

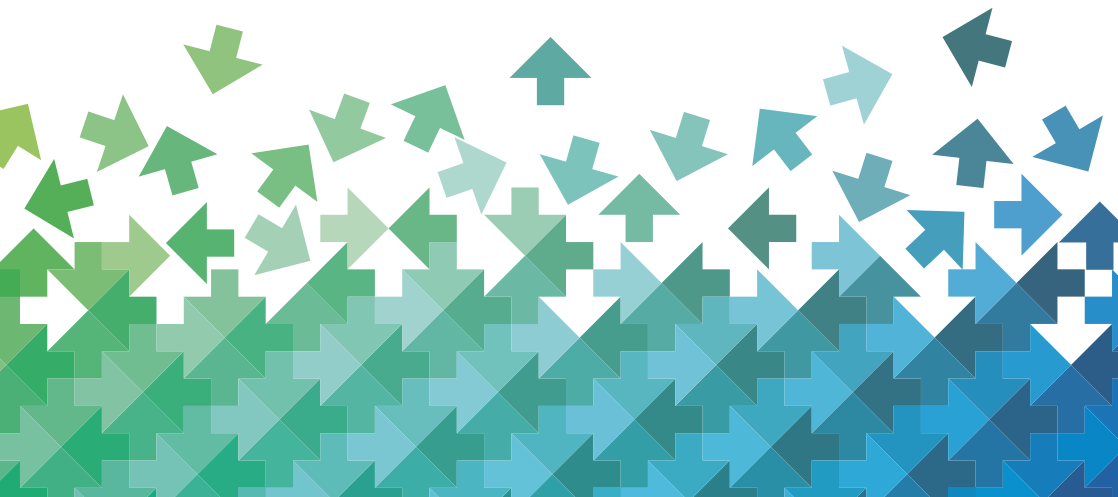

AUT

2017 CALENDAR



The Auckland University of Technology

2017 Calendar

Postal Address: Auckland University of Technology
Private Bag 92006
Auckland 1142
New Zealand

Locations: City Campus
55 Wellesley Street East
Auckland City
New Zealand

North Campus
90 Akoranga Drive
Northcote
New Zealand

South Campus
640 Great South Road
Manukau City
New Zealand

AUT Millennium Campus
17 Antares Place
Mairangi Bay
North Shore City
New Zealand

Telephone: 64-09-921-9999

Facsimile: 64-09-921-9812

Homepage: www.aut.ac.nz

The information contained in this Calendar is correct at the time of going to press. The Auckland University of Technology reserves the right to make alterations to the information and requirements detailed in the Calendar without prior notice if necessary. For the latest information visit our website at <http://www.aut.ac.nz/calendar>

This Calendar outlines the regulations and requirements for the qualifications offered by The Auckland University of Technology. Every applicant is advised to obtain a copy of the Faculty Handbook or Study Guide that relates to the specific qualification for the proposed study in order to be informed about any particular requirements that may apply.

There may be exceptions to the commencement and/or completion dates listed for some programmes of study. Information regarding these exceptions will be provided by the appropriate faculty.

Published annually by the Auckland University of Technology

Auckland

New Zealand

ISSN number 1174-3182

Issue Number 20

January 2017

Design and Production by AUT Media

This calendar has been typeset using Baskerville Com.

Contents

Index of Qualifications	1
Academic Dates for 2017	6
The Symbol – Te Tohu	8
Glossary	9
Index of Subject Codes	12
Officers of AUT	14
Council	15
Committees and Boards	16
Honorary Qualifications and Awards	17
Research Institutes	20
Staff	22
Faculty of Business, Economics and Law	22
Faculty of Culture and Society	31
Faculty of Design and Creative Technologies	41
Faculty of Health and Environmental Sciences	56
Te Ara Poutama – Faculty of Māori and Indigenous Development	77
Library Learning Support Services	79
International House	80
Centre for Learning and Teaching	81
The General Academic Statute	82
Introduction	83
Administrative Structure	84
Qualifications and Awards	88
Academic Regulations	91
The General Academic Regulations	92
General	92
Resources Management	93
Admission and Enrolment Requirements	94
Recognition of Prior Learning	100
Assessment and Granting of Credit	103
Academic Appeals	107
Academic Discipline.....	109
Granting of Qualifications and Awards	112
Standard Qualification Regulations	120
Schedule 1: English Language Requirements	131
Schedule 2: Admission to Bachelor's Degrees, Diplomas and Certificates	136
Schedule 3: Format of Parchments and Statements	152
Schedule 4: Qualification Colours for University Academic Dress	154
Programme Regulations	155
Doctoral Degrees	156
Master's Degrees	160
Postgraduate Diplomas	287
Postgraduate Certificates	328
Bachelor's Degrees with Honours	354

Conjoint Programmes of Study379

Bachelor’s Degrees 388

Graduate Diplomas 523

Graduate Certificates551

Diplomas 564

Certificates 590

Policy Statements613

 Library Regulations613

 Complaints Procedures615

 Discipline Statute616

 Children on Campus Policy..... 627

 Extract from the protocol for payment and refund of fees 628

 Guidelines for Discipline Committee Procedure 639

Index641

Index of Qualifications

A

Additional majors and minors regulations, bachelor's degrees	510
--	-----

B

Bachelor's Degrees

Bachelor of Arts AK3704	388
Bachelor of Business AK3693	401
Bachelor of Communication Studies AK3303	410
Bachelor of Computer and Information Sciences AK3697	416
Bachelor of Creative Technologies AK1305	421
Bachelor of Design AK3619	423
Bachelor of Education ([Specialty] Teaching) AK3594	431
Bachelor of Engineering AK3520	363
Bachelor of Engineering Technology AK3719	436
Bachelor of Health Science AK3680	443
Bachelor of Health Science (Midwifery) AK1035	453
Bachelor of Health Science (Nursing) AK3324	456
Bachelor of Health Science (Occupational Therapy) AK3410	460
Bachelor of Health Science (Oral Health) AK3113	463
Bachelor of Health Science (Physiotherapy) AK3313	465
Bachelor of Health Science (Podiatry) AK3713	468
Bachelor of International Hospitality Management AK3708	470
Bachelor of International Tourism Management AK1277	475
Bachelor of Laws AK1008	478
Bachelor of Māori Development AK3453	482
Bachelor of Mathematical Sciences AK1271	485
Bachelor of Medical Laboratory Science AK3432	489
Bachelor of Pasifika Education (Early Childhood Teaching) AK1003	492
Bachelor of Science AK1041	494
Bachelor of Sport and Recreation AK3521	503
Bachelor of Visual Arts AK3352	507

Bachelor's Degrees with Honours

Bachelor of Art and Design (Honours) AK3670	354
Bachelor of Arts (Honours) AK3696	355
Bachelor of Business (Honours) AK3712	357
Bachelor of Communication Studies (Honours) AK1261	360
Bachelor of Computer and Information Sciences (Honours) AK3687	361
Bachelor of Creative Technologies (Honours) AK1306	362
Bachelor of Engineering (Honours) AK3751	363
Bachelor of Health Science (Honours) AK3662	371
Bachelor of Laws (Honours) AK1009	373
Bachelor of Science (Honours) AK1040	375
Bachelor of Sport and Recreation (Honours) AK3913	377

C

Certificates

Certificate in Advanced Professional Cookery AK3668	570
Certificate in Applied Mental Health AK1022	590
Certificate in Applied Science AK1018	591
Certificate in Business AK4740	592
Certificate in Business Studies AK1007	593

Certificate in Communication Studies AK3477	594
Certificate in Conflict Resolution AK3653	595
Certificate in [Specialty] Education AK1275	596
Certificate in Employment Skills English AK3445	598
Certificate in English for Academic Study AK3309	600
Certificate in English Language AK1237	601
Certificate in Foundation Studies AK3716	603
Certificate in Hospitality and Tourism AK3598	605
Certificate in Introduction to Early Childhood Education AK1030	606
Certificate in Legal Studies AK2601	607
Certificate in Māori Development AK3767	608
Certificate in Practical Patisserie AK3546	609
Certificate in Professional Cookery AK3627	570
Certificate in Science and Technology AK1311	610
Certificate in Social Sciences AK3724	611
Certificate in Sport and Recreation AK3761	612
Certificate in Tertiary Teaching AK1005	549
Conjoint Programmes of Study	
Bachelor of Arts and Bachelor of Business	
Conjoint Programme of Study AK3002	379
Bachelor of Arts and Bachelor of Computer and Information Science	
Conjoint Programme of Study AK3706	380
Bachelor of Business and Bachelor of Communication Studies	
Conjoint Programme of Study AK1315	381
Bachelor of Business and Bachelor of Computer and Information Sciences	
Conjoint Programme of Study AK3003	382
Bachelor of Business and Bachelor of Health Science	
Conjoint Programme of Study AK3726	383
Bachelor of Business and Bachelor of International Hospitality Management	
Conjoint Programme of Study AK3004	384
Bachelor of Business and Bachelor of Science	
Conjoint Programme of Study AK3001	385
Bachelor of Business and Bachelor of Sport and Recreation	
Conjoint Programme of Study AK3730	386
Bachelor of Computer and Information Sciences and Bachelor of Science	
Conjoint Programme of Study AK1295	387

D

Diplomas

Diploma in Applied Science AK3750	564
Diploma in Applied Science (Level 6) AK3383	494
Diploma in Business AK1006	568
Diploma in Chinese AK3428	569
Diploma in Culinary Arts AK3714	570
Diploma in Engineering [Specialty] AK3648	572
Diploma in English Language AK3770	574
Diploma in Hospitality Management AK3675	575
Diploma in Interpreting and Translation AK3771	576
Diploma in Japanese AK3429	578
Diploma in Māori Development AK3768	579
Diploma in Mental Health Support Work AK3637	580
Diploma in Outdoor Recreation Leadership AK3408	581
Diploma in Paramedic Science AK1011	582
Diploma in Patisserie AK3731	583
Diploma in Sport and Recreation AK3246	584
Diploma in Sports Management and Exercise Science AK1273	585
Diploma in Travel and Tourism AK3596	586
National Diploma in Teaching (Early Childhood Education, Pasifika) ND0983	588

Doctoral Degrees

Doctor of Design AK1245	156
Doctor of Education AK3685	157
Doctor of Health Science AK3664	158
Doctor of Philosophy AK3518	159

G

Graduate Certificates

Graduate Certificate in Arts AK1289	551
Graduate Certificate in Business AK3753	552
Graduate Certificate in Career Development AK3522	553
Graduate Certificate in Computer and Information Sciences AK3756	554
Graduate Certificate in Economic Development AK3755	555
Graduate Certificate in Emergency Management AK1012	556
Graduate Certificate in Health Science AK3757	557
Graduate Certificate in International Hospitality Management AK1230	558
Graduate Certificate in International Tourism Management AK1254	559
Graduate Certificate in Mathematical Sciences AK1302	560
Graduate Certificate in Nursing Practice AK3576	561
Graduate Certificate in Science AK1043	562
Graduate Certificate in Sport and Exercise AK1031	563

Graduate Diplomas

Graduate Diploma in Addictions AK1014	523
Graduate Diploma in Advertising Creativity AK3621	525
Graduate Diploma in Arts AK1288	527
Graduate Diploma in Business AK3709	528
Graduate Diploma in Career Development AK3652	533
Graduate Diploma in Computer and Information Sciences AK3698	534
Graduate Diploma in Economic Development AK3721	535
Graduate Diploma in [Specialty] Education AK1276	536
Graduate Diploma in Health Science AK1013	539
Graduate Diploma in International Hospitality Management AK1024	540
Graduate Diploma in International Tourism Management AK1252	541
Graduate Diploma in Mathematical Sciences AK1301	542
Graduate Diploma in Pacific Journalism AK1309	543
Graduate Diploma in Psychotherapy Studies AK3580	545
Graduate Diploma in Science AK1042	546
Graduate Diploma in Secondary Teaching AK3515	547
Graduate Diploma in Sport and Exercise AK1032	548
Graduate Diploma in Tertiary Teaching AK3491	549

M

Master's Degrees

Master of Adult Literacy and Numeracy Education AK1286	160
Master of Analytics AK1321	162
Master of Applied Finance AK1055	164
Master of Art and Design AK3483	165
Master of Arts AK3689	166
Master of Arts Management AK1300	171
Master of Business AK1060	173
Master of Business Administration AK3717	180
Master of Career Development AK1278	185
Master of Communication Studies AK1323	186
Master of Computer and Information Sciences AK1329	190
Master of Construction Management AK1290	193

Master of Creative Technologies AK1320	195
Master of Creative Writing AK1303	197
Master of Cultural and Creative Practice AK1335	198
Master of Design AK1328	200
Master of Design AK1248	202
Master of Education AK3649	204
Master of Educational Leadership AK1051	206
Master of Emergency Management AK3930	208
Master of Engineering AK1325	210
Master of Engineering Project Management AK1317	212
Master of Engineering Studies AK3732	214
Master of English and New Media Studies AK1048	216
Master of Gastronomy AK2015	218
Master of Geographic Information Science AK3820	220
Master of Global Business AK1065	222
Master of Health Informatics AK1319	224
Master of Health Practice AK3733	226
Master of Health Science AK3485	233
Master of Human Rights AK1023	240
Master of Information Security and Digital Forensics AK1324	241
Master of International Hospitality Management AK1058	243
Master of International Tourism Management AK1057	246
Master of Laws AK1044	249
Master of Marketing AK1045	254
Master of Medical Laboratory Science AK1028	256
Master of Performance and Media Arts AK1314	258
Master of Philosophy AK3720	260
Master of Professional Accounting AK3611	261
Master of Professional Business Studies AK3734	263
Master of Professional Language Studies AK1287	265
Master of Psychotherapy AK3920	267
Master of Public Health AK3805	269
Master of Science AK2037	271
Master of Science (Research) AK1037	275
Master of Service-Oriented Computing AK1318	278
Master of Social Innovation AK1332	280
Master of Sport and Exercise AK3910	282
Master of Teaching and Learning AK1047	284
Master of Visual Arts AK1327	285

P

Postgraduate Certificates

Postgraduate Certificate in Advanced Nursing Practice AK3557	328
Postgraduate Certificate in Arts AK1004	329
Postgraduate Certificate in Business AK3742	330
Postgraduate Certificate in Business Administration AK1020	331
Postgraduate Certificate in Business Studies AK1070	332
Postgraduate Certificate in Communication Studies AK1322	333
Postgraduate Certificate in Computer and Information Sciences AK3746	334
Postgraduate Certificate in Cultural and Creative Practice AK1336	335
Postgraduate Certificate in Design AK1331	336
Postgraduate Certificate in Education AK3744	337
Postgraduate Certificate in Educational Leadership AK1052	338
Postgraduate Certificate in Emergency Management AK1025	339
Postgraduate Certificate in Engineering AK1296	340
Postgraduate Certificate in Gastronomy AK2017	341
Postgraduate Certificate in Health Science AK3484	342

Postgraduate Certificate in International Hospitality Management AK3748	344
Postgraduate Certificate in International Tourism Management AK1072	345
Postgraduate Certificate in Law AK1050	346
Postgraduate Certificate in Medical Laboratory Science AK1026	347
Postgraduate Certificate in Professional Accounting AK3811	348
Postgraduate Certificate in Public Health AK3807	349
Postgraduate Certificate in Science AK1039	350
Postgraduate Certificate in Social Innovation AK1334	351
Postgraduate Certificate in Sport and Exercise AK3912	352
Postgraduate Certificate in Visual Arts AK1330	353
Postgraduate Diplomas	
Postgraduate Diploma in Applied Finance AK1056	287
Postgraduate Diploma in Art and Design AK1298	288
Postgraduate Diploma in Arts AK3740	289
Postgraduate Diploma in Brand Communication AK1326	290
Postgraduate Diploma in Business AK3741	291
Postgraduate Diploma in Business Administration AK1019	292
Postgraduate Diploma in Clinical Child and Adolescent Psychotherapy AK3825	295
Postgraduate Diploma in Communication Studies AK1299	296
Postgraduate Diploma in Computer and Information Sciences AK3745	298
Postgraduate Diploma in Counselling Psychology AK1232	299
Postgraduate Diploma in Education AK3743	300
Postgraduate Diploma in Emergency Management AK1015	301
Postgraduate Diploma in Engineering AK3566	302
Postgraduate Diploma in Gastronomy AK2016	304
Postgraduate Diploma in Geographic Information Science AK3821	305
Postgraduate Diploma in Global Business AK1066	306
Postgraduate Diploma in Health Science AK3487	307
Postgraduate Diploma in International Hospitality Management AK3747	315
Postgraduate Diploma in International Tourism Management AK1283	316
Postgraduate Diploma in Marketing AK1046	318
Postgraduate Diploma in Medical Laboratory Science AK1027	319
Postgraduate Diploma in Performance and Media Arts AK1313	320
Postgraduate Diploma in Professional Accounting AK3711	321
Postgraduate Diploma in Public Health AK3806	322
Postgraduate Diploma in Rehabilitation Psychology AK3940	323
Postgraduate Diploma in Science AK1038	324
Postgraduate Diploma in Social Innovation AK1333	326
Postgraduate Diploma in Sport and Exercise AK3911	327

Academic Dates for 2017

January

- 4Student Hub open
 9 January–10 FebruarySummer Semester
 30Auckland Anniversary

February

- 6Waitangi Day
 20–24Orientation for Semester 1
 27Semester 1 commences

April

- 14Easter Friday
 17Easter Monday
 18University Holiday (Easter)
 17–28Mid-Semester break
 25Anzac Day Holiday

May

- 1Semester 1 resumes

June

- 5Queen's Birthday
 6–9Study/Exam week
 12–23Exam weeks
 23Semester 1 ends
 26 June–14 JulyInter-Semester break

July

- 10–14Orientation for Semester 2
 17Semester 2 commences
 27–28Winter Graduation *subject to confirmation*

August

- 28 August–8 SeptemberMid-Semester break

September

- 11Semester 2 resumes

23 Labour Day
24-27 Study/Exam week
30 October - 10 November Exam weeks

10Semester 2 ends
13-24Inter-Semester break
27Summer Semester commences

12–14	Summer Graduation <i>subject to confirmation</i>
15	University Offices, Student Hub, Campus Receptions close (end of day until 3 January 2018) <i>to be confirmed</i>
18 December–3 January 2018.....	Summer Semester break <i>to be confirmed</i>

The Symbol – Te Tohu

The Auckland University of Technology symbol shape is reminiscent of a Māori taiaha, which is symbolic of forging new ways.

The upper part represents European heritage. It contains a stylised 'A' which stands for 'Auckland and educational excellence'. The 'A' is made up of two stylised hands which represents the hands-on vocational history of the University.

The interlocking of the upper and lower shapes is representative of electronics and the future.

The lower part represents Māori heritage with stylised designs representing the three baskets of knowledge.



Glossary

Academic Record The official record held by the University of a student's academic history.

Assessment The procedures used to determine a student's knowledge and performance in respect of the paper learning outcomes.

AuSM Auckland Student Movement. AUT's Students' Association.

Bachelor's Degree¹ A qualification at undergraduate level conferred on persons who have completed a structured course of study that builds on prior qualifications or study and has a total value of not less than 360 points (3 EFTS). See page 128.

Bachelor's Degree with Honours¹ A qualification which requires advanced or distinguished study. This may be either a discrete one-year degree following a three-year bachelor's degree, or a four- or more year bachelor's degree which requires a particular level of achievement. See page 126.

Campus A geographical location where AUT qualifications are taught, e.g. City, North, AUT Millenium, South.

Certificate¹ A coherent programme, with a total value of not less than 60 points (0.5 EFTS) and generally not more than 120 points (1 EFTS), which is designed to provide a student with a tertiary level qualification in a particular area of study. See page 129.

Certificate of Personal Interest May be awarded to a student who specifically enrolls in a single paper, attends the classes for that paper, but is not subject to assessment. See page 130.

Certificate of Proficiency¹ May be awarded to a student who specifically enrolls in and successfully completes a single paper without crediting it to a qualification. See page 129.

Conjoint Programme of Study An approved programme of study, with regulations that enable a student to complete two undergraduate degrees in a shortened time. See page 128.

Corequisite One or more specified papers that must be undertaken in conjunction with another paper, unless previously successfully completed.

Course of Study Sequence of papers taken by a student within one or more qualifications. (See also Programme)

Coursework Postgraduate papers other than a thesis or dissertation.

Diploma¹ A qualification at the undergraduate, or non-degree level, with a total value of not less than 120 points (1 EFTS). See page 129.

Doctoral Degree¹ An advanced postgraduate qualification, typically of 360 points, that requires an original contribution to knowledge. See page 120.

¹ For further information on the definitions of qualifications, refer to the Universities New Zealand Committee on University Academic Programmes (CUAP) Functions and Procedures Manual.

EFTS Equivalent Full-Time Student. Used as a measure of the size of programmes of study and papers. 1 EFTS equates to one full time year of study or 120 points.

Graduand A student who has completed the University's requirements for a qualification but has not yet had the qualification awarded.

Graduate A student who has been awarded a university qualification.

Graduate Certificate¹ A qualification at undergraduate level, open to graduates or to those who have been able to demonstrate equivalent practical, professional or scholarly experience of an appropriate kind, comprising a coherent programme with a total value of not less than 60 points (0.5 EFTS). See page 127.

Graduate Diploma¹ A qualification at undergraduate level, open to graduates or to those who have been able to demonstrate equivalent, practical, professional, or scholarly experience of an appropriate kind, comprising a coherent programme with a total value of not less than 120 points (1 EFTS). See page 127.

Honours Awarded for advanced or distinguished study in some degree qualifications. See page 127.

IELTS International English Language Testing System, which has both an Academic and a General version. Scores range from 0 to 9 in each of four bands: reading, writing, listening, speaking, and may be averaged out to provide an "overall band score". See page 131.

Learning Outcomes Statements of the knowledge, skills and attitudes that students are expected to demonstrate as a result of successfully completing a paper.

Level A hierarchy of learning complexity from Level 1 to Level 10 (doctorate level), as defined in the New Zealand Qualifications Framework. The level of a paper is generally signified by the third digit of a numeric paper code or the first digit of an alphanumeric code, e.g. 356803 and JOUR600 are both Level 6 papers.

Major A substantial component of a degree in a subject area selected by a student in accordance with the regulations, as the principal area of study within a programme.

Master's Degree¹ A postgraduate qualification of between 120 and 240 points (1 and 2 EFTS) in one discipline or area of study that may be undertaken by taught courses or research, or by a combination of both. See page 122.

Material Irregularity An administrative or procedural error which has a significant, negative impact on a student's performance in a summative assessment.

Orientation Introduction of students to the University and/or a programme. See page 6.

Paper The smallest element of a programme for the purpose of granting credit. Identified by means of a unique code number. Each paper carries a points value.

Plagiarism Using another person's words, constructs or ideas as one's own without acknowledgment. This is dishonest and any student found guilty of plagiarism will be liable to penalties.

¹ For further information on the definitions of qualifications, refer to the Universities New Zealand Committee on University Academic Programmes (CUAP) Functions and Procedures Manual.

Points Every paper has a point value associated with it, which indicates its contribution to a qualification. One year of full-time study equates to 120 points.

Policies Formal statements describing how the University will act, or requires staff to act, in particular circumstances.

Postgraduate Certificate¹ A postgraduate qualification of not less than 60 points (0.5 ECTS). See page 126.

Postgraduate Diploma¹ A postgraduate qualification of not less than 120 points (1 ECTS). See page 126.

Postgraduate Advanced level of learning above Level 7 on the New Zealand Qualifications Framework.

Prerequisite One or more specified papers that must be successfully completed prior to another paper according to the regulation for a programme. A prerequisite may be waived, or re-specified as a corequisite under certain conditions.

Prescriptor A description of the scope, purpose and content of a paper.

Programme A prescribed set of one or more papers leading to a qualification (See also Course of Study).

Qualification A degree, diploma or certificate awarded upon successful completion of an approved programme.

Restriction A paper in which the learning objectives and content are so similar to a second paper that a student cannot be credited with both towards the same qualification.

Semester A half-year period or term of the academic year. See page 6.

Teaching Period The weeks during which a paper is taught and assessed, normally a year, semester, term or summer school.

Undergraduate A student who is yet to complete the requirements of a Bachelor's Degree.

Undergraduate Degree See Bachelor's Degree.

¹ For further information on the definitions of qualifications, refer to the Universities New Zealand Committee on University Academic Programmes (CUAP) Functions and Procedures Manual.

Index of Subject Codes

Alphacode	Subject Title
ACCT	Accounting
ADVT	Advertising
ANTH	Anthropology
ARDN	Art and Design
ASTR	Astronomy
BIOL	Biology
BSYS	Business Information Systems
BUSS	Business
CDEV	Career Development
CHEM	Chemistry
CHIN	Chinese
CIND	Creative Industries
CLSY	Culture and Society
COMH	Community Health
COMM	Communication Studies
COMP	Computer Science
COMT	Complimentary Therapies
CONF	Conflict Resolution
CONS	Conservation
COUN	Counselling
CRIM	Criminology
CTEC	Creative Technologies
CULN	Culinary Arts
CWRT	Creative Writing
DESN	Design
DIGD	Digital Design
DIGM	Digital Media
ECET	Education: Early Childhood
ECOL	Ecology
ECON	Economics
EDCR	Education: Curriculum
EDLD	Education: Leadership

Alphacode	Subject Title
EDPT	Education: Primary Teaching
EDST	Education: Secondary Teaching
EDTT	Education: Tertiary Teaching
EDUC	Education
EMGT	Emergency Management
EMPL	Employment Relations
ENBU	Engineering Built Environment
ENEL	Electrical and Electronic Engineering
ENGE	Engineering
ENGL	English Language/Literature
ENMA	Maritime Engineering
ENME	Mechanical Engineering
ENMS	English and New Media Studies
ENSE	Software Engineering
ENTR	Entrepreneurship
ENVH	Environmental Health
ENVS	Environmental Sciences
EPMY	Epidemiology
ESOL	English for Speakers of Other Languages
EVNT	Event Management
FASD	Fashion Design
FINA	Finance
FOOD	Food Science
GAST	Gastronomy
GENE	Genetics
GISC	Geographical Information Science
GRAD	Graphic/Communication Design
HEAL	Health
HIST	History
HLAW	Health Law
HOSP	Hospitality

Alphacode	Subject Title
HPRM	Heath Promotion
HRMG	Human Resource Management
HUMB	Human Biology
INFS	Information Systems
INTB	International Business
JAPA	Japanese
JOUR	Journalism
KORE	Korean
LAWS	Law
LING	Linguistics
LNGT	Language Teaching
LSKL	Learning Skills
MAOH	Māori Health
MAOR	Te Reo Māori
MARS	Marketing, Advertising, Retailing, Sales
MATH	Mathematics
MELS	Medical Laboratory Science
MENH	Mental Health
MGMT	Management
MICR	Microbiology
MIDW	Midwifery
MKTG	Marketing
MUSC	Music
NURS	Nursing
NUTR	Nutrition
NZSL	New Zealand Sign Language
OCTY	Occupational Therapy
ORAH	Oral Health
PACS	Pacific Studies
PARA	Paramedicine
PATS	Patisserie
PHIL	Philosophy

Alphacode	Subject Title
PHMY	Pharmacy
PHTY	Physiotherapy
PHYS	Physics
PODY	Podiatry
POLS	Policy Studies/Political Science
PRDD	Product Design
PSYC	Psychology
PSYT	Psychotherapy
PUBH	Public Health
PUBL	Public Relations
RADC	Radio Communication
RADY	Radiation Therapy
RETL	Retailing
RHAB	Rehabilitation
SALE	Sales
SCIE	Science
SOSC	Sociology
SPAD	Spatial Design
SPAN	Spanish
SPEX	Sport and Exercise
SPMG	Sport and Recreation Management
SPOR	Sport and Recreation
SPSC	Sport Science
STAT	Statistics
SUSE	Sustainable Enterprise
TEXD	Textile Design
TIKA	Tikanga
TOUR	Tourism Studies
TRIN	Translation and Interpreting
TVSP	Television and Screen Production
VSAR	Visual Arts

Officers of AUT

Vice-Chancellor	Derek McCormack, MSc <i>Otago</i> , DipTchg
Deputy Vice-Chancellor	Professor Robert Allen, BA (Econ) <i>Manc.</i> , PhD <i>Edin.</i>
Pro Vice-Chancellor (South Campus Development) and Dean (Faculty of Business, Economics and Law)	Professor Geoff Perry, MA, MPhil, PhD <i>Auck.</i> , DipCom, PgDipSocSci <i>Massey</i> , DipTchg, FCPA
Pro Vice-Chancellor (International) and Dean (Faculty of Culture and Society)	Professor Nigel Hemmington, BSc(Hons) <i>Sur.</i> , PhD <i>Sur.</i> , FCIM, FICPD, FIH, Chartered Marketer
Pro Vice-Chancellor and Acting Dean (Faculty of Design and Creative Technologies)	Professor Philip Sallis, BA <i>VUW</i> , PhD <i>TCU London</i> , DipGrad (Theol) <i>Otago</i> , FNZCS, MRSNZ, IEEE(Snr)
Pro Vice-Chancellor (North Shore) and Dean (Faculty of Health and Environmental Sciences)	Professor Max Abbott, CNZM, BA, BSc <i>Well.</i> , MA, PhD <i>Cant.</i> , DipClinPsych
Pro Vice-Chancellor (Learning and Teaching), Pro Vice-Chancellor (Māori Advancement) and Dean (Te Ara Poutama the Faculty of Māori and Indigenous Development)	Professor Pare Keiha, QSO, MBA, MComLaw, MSc, PhD <i>Auck.</i> , FRSA, MInstD, MRSNZ
Pro Vice-Chancellor (Research and Innovation)	Professor John Raine, BE(Hons), PhD <i>Cant.</i> , CEng, FIMechE, FIPENZ, MSAE, MASPACI
Pro Vice-Chancellor (Student Success)	Professor Desna Jury, MEd <i>Waik.</i> , DipTchg, FDINZ, FRSA
Pro Vice-Chancellor	Professor Ian Shirley, MA, PhD <i>Massey</i>
Head of the Vice-Chancellor's Office	Andrew Codling, BSc(Hons), MSc <i>Auck.</i> MEdAdmin, EdD <i>New Eng.</i>
Chief Financial Officer	Lyle Williams, BCom <i>Auck.</i>
General Counsel and Director of Governance	Andrea Vujnovich, LLB(Hons), MSc, PhD <i>Auck.</i>
Head of Strategy and Planning	Jenny Bygrave, LLB <i>Auck.</i> , MEdAdmin <i>Massey</i>
Dean Postgraduate	Professor Marion Jones, BA, MEdAdmin <i>Massey</i> , PhD <i>Flin.</i> , RGON, FCONA
Academic Director	Ineke Kranenburg, BA <i>Well.</i> , MEd <i>Waik.</i> , PhD <i>Deakin</i>
University Librarian	Kim Tairi, BInfMgmt <i>RMIT</i> , MEd <i>Vic.(Aust.)</i> , AFALIA (CP)
Group Director People and Organisation	John Woods, BA <i>Well.</i>

Council

This information is true and correct as at 6 September 2016. The updated Council Members list can be found on <http://www.aut.ac.nz/about-aut/governance-and-management/aut-council>

Chancellor

John Maasland, MA (Cantab), FIOD *Co-opted by Council*

Pro-Chancellor

Sussan Turner *Appointed by the Minister for Tertiary Education*

Secretary to Council

Dr Andrea Vujnovich, PhD, MSc(Hons), LLB(Hons) *Assistant Vice-Chancellor Corporate and General Counsel*

Members

Dr Pat Alley, MBChB, FRACS, Dip. Prof. Ethics *Co-opted by Council*

Urshula Ansell, BMD *Appointed by the Auckland Student Movement at Auckland University of Technology*

Dr Helen Gaeta, PhD, MSc, BSc *Elected by the Academic Staff of the Auckland University of Technology*

Sophie Hayman, PgDipArts, PGCE, BA(Hons) *Elected by the Professional Staff of the Auckland University of Technology*

Lex Henry, LLB *Appointed by the Minister for Tertiary Education*

Lyn Lim, LLB(Hons) *Appointed by the Minister for Tertiary Education*

Derek McCormack, MSc, DipTchg *Vice-Chancellor of the Auckland University of Technology*

James Schofield, BCom, MSc (Econ) London, FCA *Co-opted by Council*

Stephen Stehlin, BA *Co-opted by Council*

Judith Thompson, BSocSc, MMgt *Appointed by the Minister for Tertiary Education*

Committees and Boards

Committee

- Academic Board
- Boards of Studies¹
- Ethics
- Examination Boards
- Faculty Appeals
- Faculty Boards
- Faculty Disciplinary
- Honours
- International Strategy
- Learning and Teaching
- Library
- Programme Approval and Review
- Research
- University Postgraduate Board
- University Scholarships
- Professorial Appointments

Chair

- Derek McCormack
- Head of Department/School
- Prof Kate Diesfeld
- Head of Department/School
- Dean of Faculty
- Dean of Faculty
- Dean of Faculty
- Chancellor
- Professor Nigel Hemmington
- Professor Pare Keiha
- Kim Tairi
- Dr Ineke Kranenburg
- Professor John Raine
- Professor Marion Jones
- Professor Robert Allen
- Professor Robert Allen

Committees and Boards

¹ The University Postgraduate Board acts as the Board of Studies for both the Master of Philosophy and the Doctor of Philosophy programmes.

Honorary Qualifications and Awards

Honorary Institute Fellow (This award was established in August 1985. It was amalgamated with the Honorary Associate (non-staff) Award in October 1996.)

Sir Reginald Savory	September 1985
Arthur Smith	November 1985
Jack Jaffe	November 1988
Frederick Watson	November 1988
John Course	April 1991
Sir Christopher Ball	March 1992

Honorary Associate (This non-staff award was established in March 1992.)

Dato' Lim Kok Wing	March 1992
Graham White	March 1997
Pauline Kingi	October 1999
Mai Chen	April 2000
Dave Clark	March 2001
Dr Tony Lanigan	March 2002
Hon Margaret Austin	March 2002
Margaret Tapper	April 2003
Rt Hon Max Bradford	April 2003
Rt Hon Sir William Birch	April 2003
Alan Dunn	March 2004
Winifred Norien Hoadley	October 2006

Emeritus Institute Fellow (This staff award was established in August 1985.)

Cyril Maloy	September 1985
Rod Keir	September 1985
Ivan Moses	September 1985
Ian Scrivener	November 1986
Maurice White	October 1988
Gary Vervoort	July 1989
Yvonne Shadbolt	March 1991
Dr John Harré	March 1991
William Smythe	March 1993
Dr Tony Herd	March 1994
Dr Ian Shearer	March 1994
Ian Turner	March 1994
Audrey Colbert	March 1994
Fran Elkin	March 1994
Athol Johnson	April 1996

Emeritus Associate (This award replaced the Emeritus Institute Fellow in November 1996.)

Ron Korn	March 1997
Roland Page	March 1997
Matanuku Kaa	April 1999
Dr Margaret Horsburgh	October 1999
Judith Kilpatrick	October 1999
Jan Fitz-Gerald	March 2001
Dr Peter Harwood	October 2003
Phil Ker	October 2004
Dr David Brook	October 2005
Dr Toby Curtis	March 2008
Dr Paul Henriques	March 2008

Honorary Fellows of the Auckland University of Technology

Reeves Honorary Fellow for internal awardees (Staff and Council Members)
(This award replaced the Emeritus Associate in 2015)

Judith McKay	December 2015
Paul Phillips	December 2015
Vivien Bridgwater	December 2015

Seddon Honorary Fellow for external awardees
(This award replaced the Honorary Associate in 2015)

Emeritus Professors

Dr Roy Geddes	August 2005
Dr Peter Harwood	February 2009
Dr Richard Bedford	June 2016

Honorary Graduates

Joan Donley	HonMHSc	March 1997
Maysie Bestall-Cohen	HonBA(FashTech)	October 2000
Sir Peter Blake	HonD	October 2000
Sir Stephen Tindall	HonD	March 2002
Rongo H Wetere	HonD	April 2003
Dr Kenji Tanaka	HonD	October 2003
Garry J Tee	HonD	October 2003
James Te Tuhi	HonMAppSc	October 2003
Rt. Hon. Michael Kenneth Moore	HonD	March 2004
Grant Major	HonD	March 2004
Dr John Clarence Hinchcliff	HonD	March 2006
Sir Graeme Avery	HonD	October 2006

Jim Allen	HonD	October 2007
The Rev Dr Takutai Wikiriwhi	HonD	October 2008
Arnold Wilson	HonD	October 2008
Sir Don McKinnon	HonD	July 2010
Yingluck Shinawatra	HonD	March 2013
Pauline Kingi	HonD	May 2013
Sir Ronald Carter	HonD	May 2013
Stephen Jennings	HonD	May 2013

Research Institutes

Engineering Research Institute

Professor Thomas Neitzert, ME *Darmstadt*, PhD *Stuttgart*, FIPENZ

Health and Rehabilitation Research Institute

Professor Peter McNair, MPhEd *Otago*, PhD *W.Aust.*, DipPhys, DipPhEd

Institute for Applied Ecology New Zealand

Professor Steve Pointing, BSc(Hons), MBA *Leic.*, MSc, PhD *Portsmouth*, PGDipEdLdrshp, CBiol, MInstBiol

Institute for Radio Astronomy and Space Research

Professor Sergei Guylaev, DSc, PhD *Moscow*, FRAS, MIAU, MEAS

Institute of Biomedical Technologies

Professor Ahmed Al-Julmaily, PhD *Ohio State*, MSc, Reg Engr, MIPENZ, MASME, MASA

Institute of Culture, Discourse and Communication

Professor Allan Bell, MA, PhD *Auck.*

Institute of Public Policy

Professor Judy McGregor, CNZM, BA, LLB, PhD *Massey*, TTC, PGDip

Knowledge Engineering and Discovery Research Institute

Professor Nikola Kasabov, MSc, PhD *Sofia*, FRSNZ, FIEEE

National Institute for Public Health and Mental Health Research

Professor Max Abbott, CNZM, BA, BSc *Well.*, MA, PhD *Cant.*, DipClinPsych

Professor Janis Paterson, MA, PhD *Auck.*

National Institute for Stroke and Applied Neurosciences

Professor Valery Feigin, MD, MSc, PhD *Moscow*, FAAN

New Zealand Tourism Research Institute

Professor Simon Milne, MA, PhD *Camb.*

New Zealand Work Research Institute

Associate Professor Gail Pacheco, BA, MCom, PhD *Auck.*

Sports Performance Research Institute, New Zealand

Professor John Cronin, BEd *Waik.*, MA *Canada*, PhD *Auck.*, DipHighPerformCoaching,
DipPE, DipTchg

Associate Professor Andrew Kilding, BSc(Hons) *Tees.*, PhD *Sheffield Hallam*, PGCE

Te Ipukarea: The National Māori Language Research Institute

Professor Tania Ka'ai, BEd *Waik.*, MPhil *Auck.*, PhD *Waik.*, DipTchg *Waik.*,
CertMDP *Harvard*

Staff

Faculty of Business, Economics and Law

Pro Vice-Chancellor and Dean

Geoff Perry, MA, MPhil(Hons), PhD *Auck.*, DipCom, PgDipSocSci, DipTchg, FCPA

Dean of Law

Charles Rickett, BD(Hons), LLB, MA *Camb.*, MA *Oxf.*

Deputy Dean

Kate Kearins, BEd *Waik.*, MA *Massey*, MMS, PhD *Waik.*, DipTchg, DipMngt

Associate Dean International and Engagement

Roger Stokell, MA *Massey*, DipSLT, DipTchg, GradCertSustMgt

Associate Dean Learning and Teaching

Gayle Morris, BA *Alta.*, MEd *Glas.*, PhD *Melb.*, DipEd

Associate Dean Research

Bill Doolin, BMS, MSc, PhD *Waik.*

Director Undergraduate Programmes

Felicity Reid, BCom, LLB(Hons) *Auck.*, LLM *Osgoode*

Deputy Director Undergraduate Programmes

Barry Brunette, BL(Hons) *Z'bwé.*, LLM *Auck.*, CertTTchg

Faculty Registrar and Assurance of Learning Manager

Heather Pryor, BA *Waik.*, MSc *Auck.*, DipTchg, GradCert Sci & Tech

Faculty Strategy and Operations Manager

Aileen Naming (Acting), MBus *Auck.UT*, GradDipBus, CertTTchg

Finance Manager

David Bradding, ACMA, CGMA

Research Institutes and Centres

Auckland Centre for Financial Research

Director

Bart Frijns, MBus, PhD *Maastricht*

Centre for Non-Adversarial Justice

Director

Warren Brookbanks, LL.M, BD, MCD, LL.D *Auck.*

Centre for Occupational Health and Safety Research

Co-Directors

Felicity Lamm, BSc, BA, MPhil *Auck.*, PhD *NSW*

Mark Boocock, BA(Hons), MSc *Sheff.Hallam*, PhD *Liv.J.Moores*, MErgS, EurErg

Dave Moore, BA(Hons)Arch *Oxf.Brookes*, EipErg, PhD *Massey*, GradIOSH, CNZHFE, FIEHF

Centre for Private Law

Director

Allan Beever, MA *Auck.*, MSL, Tor., PhD *Auck.*

Centre for Social Data Analysis

Co-Directors

Rhema Vaithianathan, BCom, MCom, PhD *Auck.*

Tim Maloney, BS *Univ of Wisconsin-Milwaukee*, MA, PhD *Univ of Wisconsin-Madison*

Gender and Diversity Research Group

Coordinators

Candice Harris, BBS, MBS *Massey*, PhD *Well.*, AdvCertT[†]Tchg

Barbara Myers, BA *Cant.*, BCA *Well.*, MCom *Auck.*, PhD *Auck. UT*, DipTch

Katherine Ravenswood, BBus(Hons) *Auck. UT*, MA *Auck.*, PhD *Auck. UT*, GradDipBus

New Zealand Work Research Institute

Director

Gail Pacheco, BA, MCom, PhD *Auck.*

Deputy Director

Jarrold Haar, BMS, MM, PhD *Waik.*, PGDipSM, PGDipOB

*Business School***Dean of Business and Professor**

Geoff Perry, MA, MPhil, PhD *Auck.*, DipCom, PgDipSocSci, DipTchg, FCPA

Associate Dean Postgraduate

Andy Godfrey, BA(Hons) *Kent*, MMS *Waik.*, DBA *S.Cross*, FCIS, CDip FA,
CA NZICA

Director Master of Business Administration and Professional Masters' Programmes

Ken Lee, MBA *Brun.*, PgDipMngt

Senior Lecturers

Jenni Boys, BComm *Auck.*, MMgmt *Massey*, PgDipBus, DipTchg, CPA *Aust.*

Kathryn Coleman, BBus, MPBS *Auck.UT*, GDipBus, CEEd

Raeone Dellaca, BA *Cant.*, MPBS *Auck.UT*, DipBus

Rona Taylor-Smith, BBus, MPBS *Auck.UT*, GDipBus, TDipITS, CertAdultTchg

Helene Wilkinson, MCom *Auck.*, NZDipBus, DipMktg, NCB

*Department of Accounting***Head of Department**

Asheq Rahman, BCom, MBA *Dhaka*, MBA *EIU*, PhD *Syd.*, FCPA, CA CAANZ

Professor of Accounting

Chris van Staden, BCom(Hons) *Pret.*, MCom *Stell.*, DCom *Pret.*, CA

Professor of Financial Accounting

Asheq Rahman, BCom, MBA *Dhaka*, MBA *EIU*, PhD *Syd.*, FCPA, CA CAANZ

Professor of Management Accounting

Deryl Northcott, BMS(Hons), PhD *Waik.*, CA CAANZ

Senior Lecturers

Zahir Ahmed, MCom *Dhaka*, MA, PhD *Manc.*, CPA *Aust.*, CA

Irshad Ali, BA *S.Pac.*, MMS *Waik.*, PgDipA&F, GCertEd, CPA *Aust.*

Jenni Boys, BComm *Auck.*, MMgmt *Massey*, PgDipBus, DipTchg, CPA *Aust.*

Christina Chiang, BCom *Auck.*, MBS *Massey*, PhD *Auck.UT*, GDipActg, DipATE,
CA CAANZ

Annette Free, MPBS *Auck.UT*, GDipTTchg, GDipSecTchg, CA CAANZ

Ranjana Gupta, MCom, MPhil *Delhi*, MBus, MPBS *Auck.UT*, PhD *Delhi*, DipTchg
ACE CTT, CPA *Aust.*

Humayun Kabir, MCom *Dhaka*, MBA, DBA *Kobe*, CPA *Aust.*
 Mahmood Momin, MCom *Dhaka*, MPhil *Manc.*, PhD *Glas.*, CMA *Dhaka*, CA CPA
 Anil Narayan, BA *S.Pac.*, MEcon *Macq.*, PhD *Auck. UT*, PgDipAdvAcct, FCPA
 Sureshchandra Ramachandra, MBA *Strath.*, PhD *Putra (Malaysia)*, CA *Malaysia*,
 ICMA *UK*
 Paul Wells, BCom *Cant.*, MMS *Waik.*, PhD *Auck. UT*, DipTchg, CA CAANZ
 Sue Yong, BEcon(Hons) *Monash*, MMS *Waik.*, PhD *Auck. UT*, CA CAANZ

Lecturers

Sabrina Chong, BCom *Newcastle(NSW)*, MBA *C.Sturt*, PhD *Malaya*, CA *Malaysia*
 Gillian Craig, BCom *Auck.*, MPBS *Auck. UT*, CPA *Aust.*
 Muhammad Farooq, BSc(Hons) *Oxf.Brookes*, MSc *Monash*, PhD *Waik.*, ACCA
 Sam Hawke, BCom, MComLaw *Auck.*
 Gerard Hulst, MPBS *Auck. UT*, CertTTchg, CA PPNZ CAANZ
 Syrus Islam, BBusAdmin *Kuhlina*, MBA *R.Roads*, ACCA
 Agnes Masoe, MBus, PhD *Auck. UT*
 Lisa Nguyen, BBus *UNITEC IT*, MBus, PhD *Auck. UT*
 Michael Werner, MMgmt *W'gong.*, MScIS *Westfälische Wilhelms-Universität Munster*,
 PhD *Universität Hamburg*, CISA, CISM, SGEIT, ISACA
 Roger Su, BCom *Massey*, MBus, PhD *Auck. UT*, PgDip, GradDip, CPA *Aust.*, AFA,
 CLU, CFP
 Gina Xu, BBus(Hons), PhD *Auck. UT*, NZDip, CPA *Aust.*
 Cherrie Yang, BBIM *Auck.*, MPBS, PhD *Auck. UT*, PgDipAcc

Department of Business Information Systems

Head of Department

TBA

Professor of Technology and Organisation

Bill Doolin, BMS, MSc, PhD *Waik.*

Associate Professors of Business Information Systems

Antonio Diaz Andrade, BEng *Argentina*, MBA *Peru*, PhD *Auck.*, PMP
 Angsana Techattassanasoontorn, BS *Thailand*, MS *Arizona*, PhD *Minnesota*
 William Yu Chung Wang, MBA, PhD *S.Aust.*

Senior Lecturers

Rodger Chesterfield, BE, MCom *Auck.*, PGDipArts, GDipTTchg
 Paul Leong, BSc(Hons), PhD *Auck. UT*
 Karin Olesen, MCom, PhD *Auck.*, GradDipTT, CA CAANZ

Harminder Singh, BAcc(Hons), MBus *Nan.Tech.*, PhD *Michigan State*
 Abraham Zhang, MEng *Tsinghua University*, MSc *Georgia Institute of Technology*,
 MSc *NU Singapore*, PhD *HK*

Department of Finance

Head of Department

Alireza Tourani-Rad, BSc *Tehran*, MBA *Leuven*, PhD *Brussels*

Professors of Finance

Bart Frijns, MBus, PhD *Maastricht*

Alireza Tourani-Rad, BSc *Tehran*, MBA *Leuven*, PhD *Brussels*

Associate Professors of Finance

Aaron Gilbert, LLB(Hons), MMS *Waik.*, PhD *Auck.UT*

Peiming Wang, MS *Shanghai*, MA *Toronto*, PhD *Br.Col.*

Senior Lecturers

Ihsan Badshah, BSc, MBA *Pakistan*, MSc, PhD *Finland*

Jun Chen, BS *China*, MS *Kansas US*, MA *Jiangxi*, PhD *Texas*

Fennee Chong, BCom *Manit.*, MBA *H-W*, PhD *Sci.U.Malaysia*, CFP

José Da Fonseca, DEA *Paris*, PhD *France*

Olga Dodd, MSc, PhD *Durh.*

Katrin Gottschalk, MSc *Tuebingen*, MBA *Strasbourg*, PhD *Muenster*, FRM

Hardjo Koerniadi, BEcon *Indonesia*, MMS *Waik.* PhD *Auck.UT*.

Ting Yang, BEcon *Southwestern University of Finance and Economics*, PhD *Nan.*

Lecturers

Cristo Ferreira, BAcc, BBS(Hons), PhD *Massey*, GradDipBusStud

Ivan Indriawan, BBus(Hons), PhD *Auck.UT*

Ayesha Scott, BMath, BBus(Hons), PhD *Qld.UT*

Department of International Business

Head of Department

Simon Mowatt, BA(Hons) *UEA.*, PhD *Lough.*, PGCHE, CLTHE, FRHistS

Professor of International Business

Peter Enderwick, BA(Hons) *Lanc.*, MBA, PhD *Brad.*

Associate Professors of International Business

Romie Littrell, BA *Arkansas*, MBA *Calif.*, PhD *Robt Kennedy, Switzerland*, PhD *Auck.UT*

Simon Mowatt, BA(Hons) *UEA.*, PhD *Lough.*, PGCHE, CLTHE, FRHistS

Senior Lecturers

Alison Fraser, BAgCom *Lincoln(NZ)*, MBus *Auck. UT*, PgDipBusAdmin, DipBus, CertTTchg

Anna-Maria Murtola, BA, MSc, PhD *Åbo*, PGCert

John Tan, BSc(Hons) *Glas.*, MBA *Bath*, PhD *Massey*

Lecturers

Fiona Hurd, BMS(Hons), MMS, PhD *Waik.*

Swati Nagar, BCom(Hons) *M.S. University*, MPBS, MPhil, PhD *Auck. UT*, PGDip, PGCert, GradDip

*Department of Management***Head of Department**

Erling Rasmussen, Cand Mag. *Odense*, PhD *European University Institute, Florence*

Professor of Ethics and Sustainability Leadership

Marjolein Lips-Wiersma, MMS *Waik.*, PhD *Auck.*

Professor of Diversity

Edwina Pio, BEd, MA, PhD *Bom.*, MNZAC

Professor of Human Resource Management

Jarrold Haar, BMS, MM, PhD *Waik.*, PGDipSM, PGDipOB

Professor of Management

Kate Kearins, BEd *Waik.*, MA *Massey*, MMS, PhD *Waik.*, DipTchg, DipMngt

Professor of Organisation Studies

Judith Pringle, BSc(Hons), PhD *Otago*

Professor of Strategic Entrepreneurship

Trish Corner, BA *Virginia*, MBA *Minnesota*, PhD *Arizona State Uni.*

Professor of Work and Employment

Erling Rasmussen, Cand Mag. *Odense*, PhD *European University Institute, Florence*

Associate Professors of Management

Candice Harris, BBS, MBS *Massey*, PhD *Well.*, AdvCertTTchg

Coral Ingle, BA, MCom *Auck.*, PhD *RMIT University*, PGradDipBus

Associate Professor of Employment Relations

Felicity Lamm, BSc, BA, MPhil *Auck.*, PhD *NSW*

Senior Lecturers

Pieter-Jan Bezemer, MSc, PhD *RSM Erasmus University*
 Julie Douglas, MCom *Auck.*, PhD *Auck. UT*, DipProfEthics
 Patricia Grant, BCom, LLB *NSW*, MMS, PhD *Waik.*, CertTTchg
 Gaye Greenwood, MA *Massey*, PhD *Auck. UT*, GDipBus, DipTchg
 Marcus Ho, BSc *Auck.*, MSocSci *Waik.*, PhD *Auck.*
 Wendelin Küpers, Dipl. rer. pol, PhD *Witten/Herdecke University*
 Mark Le Fevre, MBA *Auck.*, PhD *Auck. UT*, DipBus, DipClinHyp, DipMLT,
 CQSAP, MNZAPH, RMedT
 Peter McGhee, MBS *Massey*, MEd. PhD *Auck.*, GDipMgmt, GDipEthics, NDA, NCB
 Rachel Morrison, BSc, MPhil *Auck.*, PhD *Massey*, PgDipAppPsych
 Barbara Myers, BA *Cant.*, BCA *Well.*, MCom *Auck.*, PhD *Auck. UT*, DipTch
 Katherine Ravenswood, BBus(Hons) *Auck. UT*, MA *Auck.*, PhD *Auck. UT*, GradDipBus
 Irene Ryan, BA, MPhil, PhD *Auck.*, DipBus
 Peter Skilling, BA(Hons), PhD *Auck.*, NZCE (Civil)
 Roy Smollan, BCom *Wits.*, MA *Fairfield*, MA(Ed) *Calif.*, HED *S.Af.*, PhD *Massey*
 George Thien, BSc(Hons) *Lough.*, MBA *H-W*, PhD *Auck. UT*, CALT

Lecturers

Patrick Hine, MA *Auck.*, DipTchg
 Smita Singh, BSc *Lucknow*, MBus *Auck. UT*, PhD *Waik.*, MDipBus *SIMS Pune*,
 GDipBus
 Effie Theodorou, LL.M *Auck.*
 Anca Yallop, BCom(Hons), PhD *West University of Timisoara*, PhD *Auck. UT*, NCAET

Department of Marketing, Advertising, Retailing and Sales

Head of Department (Acting)

Roger Marshall, MCom *Auck.*, PhD *W.Aust.*

Professor of Marketing

Roger Marshall, MCom *Auck.*, PhD *W.Aust.*

Professor of Retailing

Andrew Parsons, MCom, PhD *Auck.*

Associate Professors of Marketing

Mark Glynn, BCom *Cant.*, MCom, PhD *Auck.*
 Kenneth Hyde, BSc *Otago*, MSc *Massey*, PhD *Otago*, DipAppPsych

Senior Lecturers

Jungkeun Kim, BA, MBA *Korea*, PhD *Minnesota*
 Yingzi Xu, MBA, MPhil, DBA *Maastricht*
 Crystal Yap, MBA *Camb.*, PhD *Malaya*, CIMDip, DipTchg

Lecturers

Kate Jones, MA *Massey*, PhD *Auck.UT*
 Sommer Kapitan, BSc, MA *Texas A&M*, PhD *University of Texas at San Antonio*
 Jessica Vredenburg, MSc *Calg.*, PhD *Melb.*
 Marilyn Giroux, BA(Hons), MBA *Laval*, PhD *C'dia*
 Eunjoo Han, BSc, MA *Yonsei*, PhD *University of Texas at Austin*

*School of Economics***Head of School**

Tim Maloney, BS *Univ of Wisconsin-Milwaukee*, MA, PhD *Univ of Wisconsin-Madison*

Professors of Economics

Tim Maloney, BS *Univ of Wisconsin-Milwaukee*, MA, PhD *Univ of Wisconsin-Madison*
 Rhema Vaithianathan, BCom, MCom, PhD *Auck.*

Associate Professors of Economics

Gail Pacheco, BA, MCom, PhD *Auck.*
 Saten Kumar, BED, MCom *S.Pac.*, PhD *Auck.UT*, PgDipEcon
 Matthew Ryan, BA *Auck.*, BCA(Hons) *Well.*, PhD *Yale*

Senior Lecturers

Kevin Byard, BSc, PhD *S'ton.*, PhD *Massey*, PGCE.Ed
 Nan Jiang, BCom(Hons), PhD *Auck.*
 Stephanié Rossouw, MCom, PhD *N-W(S.Af.)*
 Rahul Sen, MA *Delhi*, PhD *NU Singapore*

Lecturers

Geoffrey Brooke, MBusSc *Uni of Cape Town*, PhD *Auck.*
 Lydia Cheung, BA *Boston University*, MA, PhD *University of Minnesota (Twin Cities)*
 Mary Hoover, BA *B'lore.*, BEd, MEcon *Mys.*
 Sean Kimpton, BA(Hons), BCom *Auck.*, MPBS *Auck.UT*
 Peer Skov, BA, MD, PhD *University of Copenhagen*
 Sadhana Srivastava, MPhil *J.Nehru U.*, PhD *NU Singapore*

*Law School***Dean of Law**

Charles Rickett, BD(Hons), LLB, MA *Camb.*, MA *Oxf.*

Professors of Law

Allan Beever, MA, PhD *Auck.*, MSL *Tor.*

Warren Brookbanks, LL.M., BD, MCD, LLD *Auck.*

Charles Rickett, BD(Hons), LLB, MA *Camb.*, MA *Oxf.*

Associate Professors of Law

Kris Gledhill, BA(Hons) *Oxf.*, LL.M. *UVA*, PG Cert Acad Prac

Rod Thomas, BA/LLB, LL.M. *Auck.*, LL.M. *Melb.*

Senior Lecturers

Helen Dervan, BA/LLB(Hons) *Auck.*, BCL *Oxf.*, TEP

Nicholas Drake, LL.M. *Auck.*, CTT

Mike French, LL.M. *Well.*, MComLaw *Auck.*, DipAcc, DipIPL

Janine Lay, BA, LLB *Cant.*, CTE

Pheh Hoon Lim, BEcons(Hons) *Malaya*, LLB(Hons) *Lond.*, LL.M. *Auck.*, CertTTchg

Suzanne McMeekin, LLB, MComLaw *Auck.*, CATE

Pam Nuttall, LLB, MA *Auck.*, DipTchg

Khylee Quince, BA/LLB(Hons), LL.M. *Auck.*

Vernon JC Rive, BA, LL.M. *Auck.*

Paul Shenkin, LLB(Hons) *Auck.*, LL.M. *Lond.*

Lecturers

Lida Ayoubi, BA *Tehran*, LL.M. *Lund*, PhD *Well.*

Amy Benjamin, BA *Yale*, JD *Princeton*

Leonid Sirota, BCL/LLB(Hons) *McG.*, LL.M., JSD *NYU*

Faculty of Culture and Society

Dean

Professor Nigel Hemmington, BSc(Hons), PhD *Sur.*, FCIM, FICPD, FIH, Chartered Marketer

Deputy Dean (Academic)

Linda O'Neill, MA *Auck.*, GradDipBus, DipTchg

Deputy Dean (Research)

Associate Professor Sharon Harvey, MA *Auck.*, MA Applied *Waik.*, PhD *Auck.*, PgDipELT, ATCL, TESOLANZ, AARE, HERDSA

Associate Dean (Postgraduate)

Professor Judy McGregor, CNZM, BA, LLB, PhD *Massey*, TTC, PGDip

Head of Academic Office / Faculty Registrar

Peter Fleming, BSc *Auck.*

Head of Finance and Operations

Romila Singh, BA *S.Pac.*, PgDipBus, CA

Faculty of Culture and Society Institutes and Research Centres

Institute of Culture, Discourse and Communication

Director

Professor Allan Bell, MA, PhD *Auck.*

Research Officers

Philippa Smith, BA *Auck.*, MA, PhD *Auck.UT*

Alwin Aguirre, MA *UP Diliman*

Research Officer and Editorial Associate

Andy Gibson, BA(Hons) *Cant.*, MPhil *Auck.UT*

Institute of Public Policy

Professors

Peggy Fairbairn-Dunlop, ONZM, CNZM, MA *Well.*, PhD *Macq.*, DipTchg

Ian Shirley, MA, PhD *Massey*

Marilyn Waring, BA(Hons) *Well.*, PhD *Waik.*

Associate Professor

Love Chile, MSc *A.Bello*, PhD *Massey*, DipEd

Senior Lecturer

Kirsten Hanna, MA(Hons), PhD *Auck.*

Carol Neill, PhD *Massey*

New Zealand Tourism Research Institute**Director**

Professor Simon Milne, MA *Auck.*, PhD *Camb.*

Associate Directors**Coastal and Marine Tourism**

Professor Mark Orams, JP, BRP(Hons) *Massey*, MSc *Florida International*,
PhD *Qld.*

Associate Professor Michael Lück, Dipl-Kfm (FH), PhD *Otago*

Cultural Heritage Tourism

Jane Leggett, BA *Durh.*, MA *SUNY*, MPP(Hons), PhD *Massey*, Dip.
Ethnology, Dip Management, PgCert Museums Studies, FMA

Event Tourism

Geoff Dickson, BA(Hons), PhD *Griff.*

Hospitality Research

Tracy Berno, BA(Hons) *Vassar*, MA, PhD *Cant.*, GCTT

Professor Nigel Hemmington, BSc(Hons), PhD *Sur.*, FCIM, FICPD, FIH,
Chartered Marketer

BeomCheol (Peter) Kim, BS *Yongsan*. MSc *Ohio State*, PhD *Virginia*

Jill Poulston, BA *Massey*, MHosp *Griff.*, PhD *Auck.UT*, DipTchg

Indigenous Tourism

Hamish Bremner, MA *Auck.*, PhD *Auck.UT*, DipTour

Pacific Island Tourism

Semisi Taumoepeau, BSc *Auck.*, MSc *Sur.*, DBA *USC*

Tourism and Community Development

Professor Simon Milne, MA *Auck.*, PhD *Camb.*

John Hull, BA *WCMA*, MUP/PLA *UMich*, PhD *McG.*

Tourism and Technology

Professor Simon Milne, MA *Auck.*, PhD *Camb.*

Carolyn Deuchar, MComp(Hons) *UNITEC IT*, PhD *Auck.UT*,
PgDipComp, DipTchg

Ulrich Speidel, MSc, PhD *Auck.*

Tourism Marketing

Ken Hyde, BSc *Otago*, MSc(Hons) *Massey*, PhD *Otago*, DipAppPsych

Senior Research Officer

Carolyn Deuchar, MComp(Hons) *UNITEC IT*, PhD *Auck. UT*, PgDipComp,
DipTchg

Research Officers

Suzanne Histen, BCom, *Lincoln(NZ)*, MMgt *Massey*, PgDipBusAdmin,
PgCertBus

Mindy Sun, MCom *NWU*, PhD *Waik.*

Eilidh Thorburn, BA(Hons) *UStrath*.

Web and Content Systems Developer

Nathaniel Dobbin

*School of Education***Head of School**

Lyn Lewis, BA *Natal*, BA(Hons) *S.Af.*, MA *Durh.*, UED *Natal*, DipSpEd

Professor

Nesta Devine, BA *Otago*, MA, PhD *Auck.*, DipTchg, FPESA

Jane Gilbert, BA *Auck.*, MA *Well.*, PhD *Waik.*, DipTchg, TTC, DipTESL

Associate Professors

Andy Begg, BSc, BCom *Auck.*, DPhil *Waik.*, PhD *Open(UK)*, DipTchg

Andrew Gibbons, BEd, MA, PhD *Auck.*, DipTchg(ECE), CertJournalism

Deputy Head of School

Ross Bernay, BA *California State*, MA, EdD *Auck. UT*, CertTchg

School Manager

Peter Maskell, BA(Hons) *Kingston(UK)*

School Registrar

Stuart Hutchinson, BA *Paisley*

Senior Lecturers

Leon Benade, BA(Ed), MEd *Witw.*, BA(Hons) *S.Af.*, EdD *Auck.*

Neil Boland, MusB *Manc.*, MMus *King's College*, DipComp

Janita Craw, MA, PgDipEd, DipMathEd, DipEd(ECE)

Nicky de Lautour, BA *Auck.*, MEdL *Auck.UT*, DipECE, NZ Kindergarten Dip
 Chris Jenkin, MA *Auck.*, PhD *Auck.UT*, DipTchg, GradCertRA, NZ Playcentre Cert
 Dean Nugent, MA *Waik.*, DipTchg
 Lynette Reid, BA *Massey*, MComm *Auck.*, PhD *Auck.UT*, DipGuid&Couns, DipBus
 Georgina Stewart, MSc *Auck*, EdD *Waik.*
 Susan Stover, BA, MEd *Auck.*, PhD *Auck.UT*, DipTchg, NZ Playcentre Cert,
 DipJournalism
 Tafili Utumapu-McBride, MA, PhD *Auck.*, GDipHe
 Anna Whitehead, BA *Otago*, MA *Auck.*, PhD *Massey*, DipTchg
 Howard Youngs, BSc *Auck.*, MEdM *UNITEC IT*, PhD *Waik.*, DipTchg(Sec), DipSM,
 CertSMM

Lecturers

Yvonne Culbreath, BEd, MA *Auck.*, DipTchg
 Stuart Deerness, BPhysEd, MEd, PhD *Auck.*
 Vivienne Hogan, MA *Lond.*, DipECE, CertEd, CertTT
 Jyoti Jhagroo, BPed *Durban-W.*, BEd *S.Af.*, MEd *Auck.*, EdD *Auck.UT*, PGDipEd
 Megan Lourie, BA(Hons) *Well.*, MEd, PhD *Auck.*, GradDipTchg(Sec)
 Victoria O'Sullivan, MFA, MCW *Auck.*, PgDipEd, DipTchg(Sec)
 Shannon Robinson, BTchLn *Cant.*, DipSpNeedsTchg *Auck.*
 Adrian Schoone, BEd, MA, PhD *Auck.*, PGDipEd, DipTchg
 Alison Smith, BEd *Waik.*, MEdM *UNITEC IT*
 Patricia Stringer, BA *Auck.*, MEdAdmin, PhD *Massey*, DipTchg

Adjunct Lecturers

Megan Clune, BEd *Auck.*
 Deborah Eastham, BA *Auck.*, PGDipEdL, DipTchg
 Renae Kettle, BEd *Massey*
 Shoba Segar, BSc *Georgetown University*, AA *Mt Vernon College*, GradDip(Tchg) *Massey*
 Karen Spicer, MEdL *Auck.UT*, DipTchg
 Karen Watson, BA *Waik*, GradDip(Tchg)
 Anne-Marie Wrightson, BSc *Auck.*
 Janet Yelas, BA *Auck.*, MEd *Massey*, PGDipEd(SpecEd), PGDipEd(CompStud)

Research Associate

Jennie Billot, BSc(Hons) *Lond.*, MA *Lough.*, PhD *Auck.*, CertEd

*School of Hospitality and Tourism***Head of School**

Linda O'Neill, MA *Auck.*, GradDipBus, DipTchg

Associate Head of School (Acting)

John Kelly, BASc *New Hampshire*, MIHM *Auck.UT*, HND *Leeds Met.*, PGCE

Professor and Associate Head of School (Research and Development)

Simon Milne, MA *Auck.*, PhD *Camb.*

Heads of Department of Tourism and Events

Claire Liu, BEcom *DUFE*, MBLaw *UIBE*, MBS, PhD *Massey*

Associate Professor Michael Lück, Dipl-Kfm (FH) *Wilhelmshaven*, PhD *Otago*

Heads of Department of Hospitality

Warren Goodsir, MIHM *Auck.UT*, DipCA, CertEd

David Williamson, BA *Auck.*, MIHM *Auck.UT*, GradDipHRM, CertTT

Head of Department of Culinary Arts

Linda O'Neill, MA *Auck.*, GradDipBus, DipTchg

School Manager

Nancy McIntyre, BBus, MPBS, MPhil, PhD *Auck.UT*, CertALT

School Registrar

Afshana Ali, BA, MA *S.Pac*, MA *Toulouse*

Senior Lecturers

Helen Andreassen, BTS, MPhil *Auck.UT*, CTT, ATTTTO, MNZITT

Renny Aprea, C&G 147, 151, C&G DipCA, C&G DipPat, CAT

Tracy Berno, BA(Hons) *Vassar*, MA, PhD *Cant.*, GCTT

Suzanne Bliss, MSc *Auck.*, CertProfCook 75/3, C&G DipCA, CertTT

Lothar Brandt, MSocSci *Waik.*, CAT

Hamish Bremner, MA *Auck.*, PhD *Auck.UT*, DipTour

Monique Brocx, BAgCom *Lincoln(NZ)*, MTM *Well.*, DipTchg, CATE

Alan Brown, C&G 706/1, 706/2, 706/3, C&G DipCA, CAT

Glenys Casci, PGDipGast, C&G, DipCulArts

Glenn Dentice, DipAPP, DipTFE, C&G 147, 151

Cameron Douglas, BEd *Massey*, GradDipHEdu, CertTTchg, Master Sommelier

Andrew Emery, PgDipIHM, CertProfCook 75/3, CertTT, C&G DipCA
 Anand Erickson, BA *Osm.*, MBus HospMgmt *Vic.(Aust.)*, Dip Hotel Mgmt, CertTT
 Warren Goodsir, MIHM *Auck. UT*, DipCA, CertEd
 Alison Graville, C&G 150, 151, 453, DipCatering, CertEd, C&G DipCA
 Robert Haddock, PgDipIHM, ACAT, C&G 706/1, 706/2, C&G DipCA
 Christine Hall, MA *Adel.*, PGDipGast *Le C Bleu (Adelaide)*,
 C&G DipCA, LCBlueCCert, CertProfCook 75/3, CAT
 Tracy Harkison, BA(Hons) *R. Gordon*, MEd *Massey*, PhD *Auck. UT*, ACerTTchg,
 HND, NDAET
 Gina Harrap, GradCertIHM, CNAA, Cert ED, LCGI Diploma
 Charles Johnston, MA *Michigan State*, PhD *Hawaii*.
 John Kelleher, PgDipIHM, GradDipIHM, CertTT, C&G 706/1, 706/2, C&G
 DipCA
 BeomCheol (Peter) Kim, BS *Yongsan*, MSc *Ohio State*, PhD *Virginia*
 Alda Lee, PGDipDietetics, DipHSc, CATE, NZ Registered Dietician
 Claire Liu, BEcom *DUFE*, MBLaw *UIBE*, MBS, PhD *Massey*
 Lexie Matheson, ONZM, MCPA *Auck.*, TchgCert, DipEd, DipTchg
 Shelagh Mooney, BSc(Mgt) *Trinity (Dublin)*, MIHM, PhD *Auck. UT*, HDipCatMgt,
 DIT, CertTT
 Lindsay Neill, BA *Massey*, MIHM *Auck. UT*, MA *Auck.*, PgDipIHM, DipGradCCA,
 C&G DipCA, CATE
 Ben Nemeschansky, BSc(Hons) *Sur.*, MSc *Sheff. Hallam*
 Sheree O'Neill, BBus *Auck. UT*, MCom *Auck.*, ATCL, ARAD, RTS, AdvDipMgmt
 Marcus Pearson, MIHM *Auck. UT*, PgDipIHM, GradDipBusAdmin, C&G 706/2,
 CertEd
 Tomas Pernecky, MBus *Auck. UT*, PhD *Bedfordshire*
 Gilles Petit, PgCertEdC&G DipPat-CTT, DipBaker Confectionery, CertALT
 Jill Poulston, BA *Massey*, MHosp *Griff.*, PhD *Auck. UT*, DipTchg
 Megan Roberts, BSc *Auck.*, MPhil *Auck. UT*, ATITB, CATE, MNZITT
 Heike Schänzel, BA *Auck.*, MTM, PhD *Well.*, DipTour
 David Sherlock, PgCertEd, GradDipIHM, C&G 706/1, 706/2, 706/3, CertALT,
 C&GDip
 Jenny Stokes, ATTTO, ITC, CATE, CLTA
 Arno Sturny, PgCertEd, DipBaker Confectionery, C&G DipPat, CertTchrEd
 David Williamson, BA *Auck.*, MIHM *Auck. UT*, GradDipHRM, CertTT
 Yvonne Wood, BSocSc *Waik.*, MEd *Auck. UT*, PgCertEd, CertTT

Lecturers

Alison Booth, MCPA *Auck.*, PhD *Otago*, CertTT
 Michael Choi, DipCulA *Auck. UT*, C&G Dip, CertAdult Ed
 Stephen Cox, BA(Hons) *Brighton*, MSc *Portsmouth*, PhD *Auck. UT*, PGCE
 David Greer, DipGenCatering, C&G 730, CertEd
 Paul Hamilton, MIHM *Auck. UT*, C&G 706/1, 706/2, Dip., C&G DipCA
 Jared Mackley-Crump, BMus(Hons), PhD *Otago*
 Massimo Morellato, Minf, PhD *Bicocca University of Milano*, PGCertEducPedag
 Bart Neuts, MSc *Hasselt*, MSc, PhD *Leuven*
 Donna O'Donnell, BA(Hons) *Hudd.*, MTourS *Auck. UT*, IATA Airfares & Ticketing
 level 1 & 2, COTAC Advanced
 John Payne, LICG, C&G Dip, CATE, C&G 146, 147, 151
 Lisa Sadaraka, PgDipIHM, CertTT
 Dale Thompson, PgCertIHM, C&G 706/1, 706/2, DipFoodPrep & Cooking
 Pola Wang, BA *LiaoNing*, MMgmt *Massey*, MPhil *Auck. UT*, CATE
 Keri-Anne Wikitera, MBus, PhD *Auck. UT*, GradDipBus
 Linda Wong, CertTT

*School of Language and Culture***Head of School**

Sharon Harvey, MA *Auck.*, MA Applied *Waik.*, PhD *Auck.*, PgDipELT, ATCL,
 TESOLANZ, AARE, HERDSA

Deputy Head of School

Annelies Roskvist, MA *Waik.*, DipSLT, DipTchg, RSA Cert TEFLA

Associate Head of School (Academic)

Debbie Corder, BA(Dual Hons) *Sheff.*, MA *Massey*, PgCertEd, PgDipTJFL

Professors

Allan Bell, MA, PhD *Auck.*
 John Bitchener, MA *Well.*, PhD *Auck.*, DipEdStud, DipSLT, DipTchg

Associate Professor

Sharon Harvey, MA *Auck.*, MA Applied *Waik.*, PhD *Auck.*, PgDipELT, ATCL,
 TESOLANZ, AARE, HERDSA
 Pat Strauss, BA(Hons), BA(Hons), MEd, DEd *Jo'burg.*, PgDipEd, TESOL
 Licentiate

School Registrar

Helen Xue, BE *Jiao Tong University*, GradDipArts, NZDipBus

Senior Lecturers

Elizabeth Brugh, MA *Auck.*, DipTchg, GradDip TESOL

Jo Anna Burn, BA(Hons) *Durh.*, MProfStuds *Auck.*, Law Soc Final Exams, CPE, CertEd Tertiary, CLTA, Cert Counselling

Denise Cameron, MA *Well.*, DipELT, DipTchg

Helen Cartner, BA *Otago*, MEd *Massey*, GradDipEd

Clare Conway, MA *Well.*, DipSLT, DipTchg, CATE

Debbie Corder, BA(Dual Hons) *Sheff.*, MA *Massey*, PgCertEd, PgDipTJFL

Graeme Couper, BCA, MAppLing, PhD *NE*, DipRSA

Ineke Crezee, BA, MA *VU Amsterdam*, MA *Uni of Amsterdam*, PhD *Auck. UT*, DipTranSt., CLTA, CertHealthcareInterp, RGON, MNZSTI

Brenda Englefield, BA *Auck.*, DipELT, RSA Cert TEFL

Sonja Gallagher, BA(Hons) *Otago*, MA *Auck. UT*, DipTchg

James George, MCW *Auck. UT*

Lynn Grant, BA, MEd, PhD *Well.*, Cert TEFL, DipSLT

Shiobhan Harvey, BA(Hons) *Manc.*, MA *Sheff. Hallam*

Maria Hayward, BA, MA *Auck. UT*, DipTchg, DipTESOL

Jenny Healy, BA *Macq.*, GradDipLibraryScience, GradDipEd, GradCertTESOL

Darryl Hocking, BFA *Auck.*, PhD *Macq.*, DipRSA

Junji Kawai, BA *Osaka UFS.*, MA *Massey*, PhD *Cant.*

Esther Mann, BA *Massey*, MA, MProfStuds *Auck.*, LangTchg

Man Hau Liev, BMS, MPhil, PhD *Auck.*, CLTA, NAATI (2)

Flora Macdonald, BA *Massey*, MProfLSLT *Auck.*, GradDipTESOL, DipTchg, RSA, CertTEFLA

Jacqueline Mortimer-Hughes, MA *Auck.*, DipTchg, CLTA, NZRT, KDS

Paul Mountfort, MA *Cant.*, PhD *Auck.*, RSA TEFLA

Dallas Nesbitt, BA *Waik.*, MA *Massey*, DipTchg, PgDipTJFL

Yvonne Pakenham, BA *Sophia University Tokyo*, CTT

Patricia Pawson, MA *Auck.*, GradDip TESOL, DipTchg

Kevin Roach, MA *Auck.*, DipSLT, DipTchg

Annelies Roskvist, MA *Waik.*, DipSLT, DipTchg, RSA Cert TEFLA

Philippa Smith, BA *Auck.*, MA, PhD *Auck. UT*

Susan Sun, BA *Guangzhou University*, MA *Auck.*, PgDipEdStuds

Elizabeth Turner, BA *Brist.*, MA *Auck. UT*, GradDip TESOL, CLTA, CertEd

Gloria Vazquez, BA *Auck.*, MPLS *Auck. UT*, DipBus, CLTA, Cert Translation CTESL

Annette Watkins, MA *Auck.*, MA *Waik.*, DipTchg, RSA DipEFLA

Karen Wise, BA *Auck.*, MPLS *Auck. UT*, DipTchg, CertTESL, CATE

Irmengard Wohlfart, BA *Massey*, MATrl, MALT *Auck.*, PhD *Auck. UT*, DipLT

Peilin Yang, BA *Beijing*, MA *Auck.*, DipLT

Shanjiang Yu, BA, MA *Southwest China Normal University*, MA *Auck.*, PhD *Auck.UT*,
PgDipELT

Lecturers

Marilyn Carroll, BA, DipTchg, TrinityCertTESOL

Meriel Cavanagh, BBus *Auck.UT*, DipTchg, CLTA

Lisa Girras, BEd, DipTchg

Jennifer Hansen, BA, BEd

Rosemary Harison, BA *Auck.*, MA *Auck.UT*, DipAppSocialStudies, RSA, TEFLA

Penny Hickey, BA(Hons) *Leeds*, CLTA *Auck.UT*

Christine Jenner, BA, DipTchg, CertTEFL

George Major, MA *Well.*, PhD *Macq.*, DipSLI *Auck.UT*

Lynette Pivac, MBE, MA *Auck.UT*, GradDipLangTchg, CertDeafStudies

Jeff Saunders, BA *Auck.*, MA *Waik.*, DipELT, DipTchg

Taka Sunahara, MA *Massey*, DipLangTchg, PgDipTJFL, CLTA

Marianna van den Bergh, BA *Pret.*, MA *Auck.UT*, HED, HDL, CLTA

Yuka Waller, BA *Otemon*, PgDipTJFL, CLTA

Salainaoloa Wilson, BA(Hons), MA *Well.*

School of Social Sciences and Public Policy

Head of School

Judy McGregor, CNZM, BA, LLB, PhD *Massey*, TTC, PGDipLegalStudies

School Manager

Kirsty Whitby, GradDipBus

School Registrar

Ali Gale, BA(Hons) *Auck.UT*

Professors

Charles Crothers, BA(Hons), PhD *Well.*

Peggy Fairbairn-Dunlop, ONZM, CNZM, MA *Well.*, PhD *Macq.*, DipTchg

Marilyn Waring, CNZM, BA(Hons) *Well.*, PhD *Waik.*

Associate Professors

Love Chile, MSc *A.Bello*, PhD *Massey*, DipEd

Sharyn Graham Davies, BA(Hons) *Tas./ANU*, PhD *W.Aust.*

Camille Nakhid, BSc *New York*, MEd, EdD *Auck.*, DipTchg

Senior Lecturers

John Buttle, BSc(Hons), MA, PhD *Bangor*

Antje Deckert, LLB *EUV*, LLM *Well.*, Dr iur. *EUV*

Kirsten Hanna, MA, PhD *Auck.*

Erik Landhuis, BA, PhD *Auck.*

Carol Neill, PhD *Massey*

Kate Nicholls, MA *Auck.*, PhD *Notre Dame (Indiana)*

Oksana Opara, BEcon(Hons), PhD *Lomonosov Moscow State Univ.*

Cristina Parra, MSc, PhD *Uppsala*

Jane Verbitsky, MA, PhD *Auck.*, GradDipBusStuds, CertTEFL

Jay Wood, BA(Hons) *Regina*, MA, PhD *Qu.*

Lecturer

Laumua Tunafai, MA, PhD *Auck. UT*

Faculty of Design and Creative Technologies

Dean (Acting)

Professor Philip Sallis, BA *Well.*, PhD *TCU Lond.*, GradDip *Otago*, FIITP, FSMC, IEEE(Snr), IAMG (Life)

Associate Dean (Postgraduate)

Rosser Johnson, BCS *Auck.IT*, MA *Auck.UT*, PhD *Westminster*

Associate Dean (Research)

Associate Professor Tony Clear, MA *Well.*, MPhil *Auck.*, PhD *Auck.UT*, DipTchg, MIITP, MACM, MIEEE

Associate Dean (DCT South Campus)

Ron Left, BFA *Auck.*, MA&D, PhD *Auck.UT*, DipTchg

Architecture Lab

Associate Professor Anthony Van Raat, BArch *Auck.*, MArch *NSW*

Adjunct Professor

Carmel McNaught, BSc(Hons), MEd *Monash*, PhD *Natal*

Head of Academic Office

Sophie Hayman, BA(Hons) *UKC*, PgCE, GradCertRA, PgDipArts

Finance and Planning Manager

Peter Sumich, MCom *Auck.*, CA

Research Institutes and Centres

Art + Design

Design for Health and Well Being Lab

Stephen Reay, BSc, MForSc *Cant.*, MPhil *Auck.UT*, PhD *Cant.*

Emergent Ecologies Lab

Amanda Yates, BArch(Hons), B.BSc, BA *Well.*, MDes *Massey*

UFO Lab

Paul Cullen, BSc, MFA, DocFA *Auck.*, DipFA

Andrew Thomson, MFA *Lond.*, DipAD

Colab

Associate Professor Frances Joseph, BA *Tas.*, MFA *NSW*, PhD *Auck.UT*, FRSA, MDINZ

3D Printing Lab

Andrew Withell, BFA *Auck.*, MFA *Illinois*, PhD *Auck.UT*

Associate Professor Sarat Singamneni, BE *Ind.*, ME *PSG Tech India*, PhD *Kharagpur*

Interaction and Immersion Lab

Stefan Marks, BA, MSc, PhD *Auck.*

Motion Capture Lab

Gregory Bennett, MFA *Auck.*

PIGSTY: Play & Games Lab

Ben Kenobi, BAS *Auck.*, MA&D *Auck.UT*

Textile and Design Lab

Associate Professor Frances Joseph, BA *Tas.*, MFA *NSW*, PhD *Auck.UT*, FRSA, MDINZ

Communications Studies Cluster**Centre for Performance Research**

Professor Barry King, BSc(Hons) *City(UK)*, PhD *LSE*

Journalism, Media and Democracy Centre

Wayne Hope, BA *Cant.*, MA, PhD *Auck.*

Multimodal Research Centre

Associate Professor Sigrid Norris, BA *George Washington*, MS, PhD *Georgetown University*

Pacific Media Centre

Professor David Robie, MA *Journ Technol.Syd.*, PhD *S.Pac.*

Popular Culture Research Centre

Lorna Piatti-Farnell, MA, PhD *Lough.*

Computing and Mathematical Sciences Research Cluster**AUT Radiofrequency Identification Applications Laboratory (AURA)**

Associate Professor Dave Parry, MSc *Otago*, MSc *Lond.*, PhD *Auck.UT*, FACHI

Centre for Artificial Intelligence Research (CAIR)

Professor Wai-Kiang (Albert) Yeap, BSc(Hons), PhD *Essex*

Data Science Research Group (DSRG)

Muhammad Asif Naeem, MSc(CompSc) *BZU*, PhD *Auck.*

Geoinformatics Research Centre (GRC)**Instrumentation Research Group (IRG)****Geospatial Modelling Group****High Performance Computing Research Laboratory (HPCRL)**

Andrew Ensor, BSc(Hons) *Auck.*, CPhil, PhD *Berkeley*

Human Computer Interaction Laboratory (HCIL)

Robert Wellington, BMS(Hons), PhD *Waik.*, CAT

Mathematical Sciences Research Group (MSRG)

Professor Jeffrey Hunter, MSc *Auck.*, PhD *N.Carolina*, DSc *Massey*, FNZMS, MRSNZ

Networking and Security Research Laboratory (NSRL)

Associate Professor Jairo Gutierrez, BE *Universidad de Los Andes (Bogota)*, MS *Texas A&M*, PhD *Auck.*

Service and Cloud Computing Research Laboratory (SCCRL)

Alan T Litchfield, GradDipBus(IT), MBus, PhD *Auck. UT*

Software Engineering Research Laboratory (SERL)

Professor Stephen MacDonell, BCom(Hons), MCom *Otago*, PhD *Camb.*

Statistical Consultancy Centre (SCC)

Robin Hankin, MA *Trin. Coll. Camb.*, PhD *Camb.*, GradDip

Engineering Research Institute (ERI)

Associate Professor Tim Pasang, BE(Hons), PhD *Monash*

Centre for Advanced Manufacturing Technology (CAMTEC)

Professor Zhan Chen, ME, PhD *Auck.*

Additive Manufacturing Research Centre

Associate Professor Sarat Singamneni, BE *Ind.*, ME *PSG Tech.*, PhD *Khargpur*

Centre for Signals and Systems

Associate Professor Tom Moir, BSc(Hons) *Sheff. Hallam*, PhD, MIET, MIPENZ, Eur Ing

Centre for Energy and Power Engineering (CEPE)

Professor Tek Tjing Lie, BS *Oklahoma State*, MS, PhD *Michigan State*,
PgDipTHE, SMIEEE

Centre for Urban Built Environment (CUBE NZ)

Professor John Tookey, BSc(Hons), PhD *Brad.*, MCIOB, MIEEE

Industrial Information and Control Centre

Associate Professor David I Wilson, BE(Hons) *Auck.*, PhD *Qld.*, MIChemE

Institute of Biomedical Technologies (IBTec)

Professor Ahmed Al-Jumaily, BSc *University of Baghdad*, MSc, PhD *Ohio State*, Reg
Engr, MIPENZ, FASME, MASA, MRNZ

Themes**Respiratory Therapy**

Professor Ahmed Al-Jumaily, BSc *University of Baghdad*, MSc, PhD *Ohio State*,
Reg Engr, MIPENZ, FASME, MASA, MRNZ

Cardiovascular Diagnostics

Andrew Lowe, BE(Hons), PhD *Auck.*

Biomedical Materials

Maximiano Ramos, BE(Hons), PhD *Tohoku Univ Japan*

Biomedical Science

Associate Professor Jun Lu, BSc *ECNU*, MSc, PhD *Auck.*

Biomedical Robotics

Associate Professor Loulin Huang, ME, PhD *NU Singapore*, MIEEE

Centre for Robotics and Vision (CeRV)

Reinhard Klette, DipMaths, Dr. rer. nat, Dr. Sc. nat. *Friedrich-Schiller*, FRSNZ

Centre for Kode Technology Innovation (KTI)

Professor Enrico Haemmerle, Dipl.Ing *F.H. Offenburg*, Dipl.Ing *Bochum*,
Dr.Ing *Bremen*

Sensor Network and Smart Environment Research Centre (SeNse)

Professor Adnan Al-Anbuky, BSc *Baghdad*, MSc *Salf.*, PhD *UMIST*, MIEEE

Institute for Radio Astronomy and Space Research (IRASR)

Professor Sergei Gulyaev, MSc, PhD, DSc *Moscow*, FRAS, MRSNZ

Knowledge Engineering and Discovery Research Institute (KEDRI)

Professor Nikola Kasabov, MSc, PhD *Sofia*, FRSNZ, FIEEE, FNZCS

Science, Technology, Engineering and Mathematics Tertiary Education Centre (STEM-TEC)

Associate Professor Sergiy Klymchuck, MSc, PhD *Odessa*, FIMA, MRSNZ

*School of Art and Design***Head of School**

Professor Thomas Mical, BDes(Hons) *University of Florida*, MArch *Harvard Graduate School of Design*, MBM *MIT University*, MSc, PhD *Georgia Institute of Technology*

Deputy Head of School

Andrew Withell, BFA *Auck.*, MFA *Illinois*, PhD *Auck. UT*

Associate Head of School Postgraduate and International

Mandy Smith, BA(Hons) *Glouc.*, MA *Nott. Trent*, PhD *Auck. UT*

Associate Head of School Research and Innovation

Peter Gilderdale, MA *Auck.*, PhD *Auck. UT*, DipTchg, MDINZ, FRSA

Professors

Christopher Braddock, BFA *Cant.*, MA *Lond.*, PhD *Auck. UT*, DipSup, ENSBA

Tina Engels-Schwarzpaul, MFA, PhD *Auck.*, GradDipHE, DiplDes, MDINZ, DWBA, AKH, SAHANZ, MIC, NGA AHO

Welby Ings, BGD *Auck. UT*, MA *Kent*, PhD *Auck. UT*, DipTchg

Thomas Mical, BDes(Hons) *University of Florida*, MArch *Harvard Graduate School of Design*, MBM *MIT University*, MSc, PhD *Georgia Institute of Technology*

Leong Yap, MCSd *Lond.*, MSc *Lough.*, PhD *Massey*, DipIndDes, MDINZ

Associate Professors

Paul Cullen, BSc, MFA, DocFA *Auck.*, DipFA

Mark Jackson, BSc, BArch, PhD *Syd.*

Monique Redmond, BFA *Auck.*, MFA *MIT*, DipTchg

Andrew Thomson, MFA *Lond.*, DipAD NE

Adjunct Associate Professors

Nancy de Freitas, AOCA *Toronto*, MFA *Auck.*

Angelina Russo, BDes *S.Aust.*, MBA *Lond.*, PhD *S.Aust.*

Zara Stanhope, BCom(Hons) *Melb.*, MA *Lond.*, PhD *ANU*, ACA

Heads of Departments

Gregory Bennett, MFA *Auck.*

Yvonne Chan, BA(Hons) *Lond.*, MDes, PhD *HW*

Peter Gilderdale, MA *Auck.*, PhD *Auck. UT*, DipTchg, MDINZ, FRSA

Susan Hedges, BAS, MArch, PhD *Auck.*

Dane Mitchell, BVA, MPhil *Auck. UT*

Director MESH

TBC

Senior Lecturers

Fiona Amundsen, BA *Auck.*, MSocSci *Waik.*

Logan Austin, BVA *James Cook*, MA *Auck. UT*, DipTchg

Amanda Bill, MA *Well.*, PhD *Auck.*, DipDT

Ingrid Boberg, BEd *MSC (Aust.)*, MFA *RMIT*, PGDipFA

Nick Charlton, MFA *Auck.*, MA *Brun.*

Eu Jin Chua, BAS, MA *Auck.*

Simon Clark, MFA *Auck.*

Andrew Denton, BFA *Vancouver Can.*, MCPA *Auck.*, PhD *Monash*

Andrew Douglas, BArch, MA *Auck.*, PhD *Lond.*

Sharon Evans-Mikellis, BA(Hons) *Nott. Trent.*, MA&D *Auck. UT*, DipNewMediaDes

Dale Fitchett, BVA, MA&D *Auck. UT*, DipTchg

Kim Fraser, MA&D *Auck. UT*, PgDipA&D

Sue Gallagher, BArch(Hons) *Auck.*, MA *UK*

Miriam Harris, BFA, MA, PhD *Auck.*, PgDipA&VE

Amabel Hunting, BCom BA *Otago*, MCom, PhD *Auck.*, PgDipCom

King Tong Ho, MA&D, PhD *Auck. UT*

Nigel Jamieson, BFA *NSW*, MFA *The School of the Art Institute of Chicago*

Dieneke Jansen, MA *Auck. UT*, DipTchg

Monique Jansen, MFA *Auck.*

Ian Jervis, BSc, MFA *Auck.*, PhD *Auck. UT*, DipTchg

Linda Jones, MPhil *Auck. UT*, Dip.Drs.Des

Lesley Kaiser, BA *Well.*, MA&D *Auck. UT*, DipTchg

Jason Kennedy, BA *Albion College*, MFA *Cincinnati*

Lisa McEwan, MDes *Auck. UT*

Simon McIntyre, MFA *RMIT*, DipFA

Andreas Mikellis, BA(Hons), *Nott. Trent.*, MPhil *Auck. UT*

Anna Miles, BFA, MPhil *Auck.*

Oliver Neufeld, DipDes

Maria O'Connor, MA, PhD *Auck. UT*, GDCompPub&Des

Fleur Palmer, BArch *Auck.*, MPhil *Auck.UT*, MDINZ, NZIA
 Rafik Patel, BArch *UNITEC IT*, MArch *Auck.*, NDArchTech
 Nova Paul, MA *Auck.UT*
 Greg Piper, BFA *Auck.*, MA *Auck.UT*, DipTchg
 John Piper, MFA *Auck.*, DipGA, DipTchg
 Britta Pollmuller, BA *CCol A&D/Parsons CoD NY*, MA *Norwich UCA*, PhD *Institute of Education (London)*, PGCE
 Warren Pringle, MA&D, MArtsMgmt *Auck.UT*
 Janine Randerson, BA, BFA *Auck.*, MFA *RMIT*, PhD *Melb.*
 Stephen Reay, BSc, MForSc *Cant.*, MPhil *Auck.UT*, PhD *Cant.*
 Monique Redmond, BFA *Auck.*, MFA *RMIT*, DipTchg
 Albert Refiti, BArch(Hons) *Auck.*, PhD *Auck.UT*
 Natalie Robertson, BSocSc *Waik.*, MFA *Auck.*, DipTchg
 Lyle Reilly, MA&D *Auck.UT*, GradDipTT, HND *Fashion Scot.*
 David Sinfield, MA&D *Auck.*, OND, HND *Lond. LCP.*
 Karol Wilczynska, BGD, MA&D *Auck.UT*, PgDipA&D, PgDipEd
 Amanda Yates, BArch(Hons), B.BSc, BA *Well.*, MDes *Massey*
 Alan Young, BDes(Hons) *Aust.*, PhD *RMIT*, DIA, AGDA, DINZ
 Elvon Young, BAS, BCom, BArch(Hons) *Auck.*

Lecturers

Carl Douglas, BAS, MArch *Auck.*
 Ben Kenobi, BAS *Auck.*, MA&D *Auck.UT*
 Jan Kruse, MPhil *Auck.UT*, PgDipComSt
 Anne Lohrentz, MA&D *Auck.UT*, PgDipA&D
 Edele MacDonald, BA(Hons), MDes *H-W*, DipHE
 Rachelle Moore, MDes *Auck.UT*
 Anke Nienhuis, BA *Eindhoven*, MID *Domus Acad.*
 Mark Pulsford, BA *Auck.*, MFA *RMIT*, DipTchg
 Gerbrand van Melle, BA *Utrecht School of Arts*, MPhil *Auck.UT*
 Johnson Witehira, MCGD *Whanganui School of Design*, PhD *Massey*

Gallery Director

Charlotte Huddleston, MA *Auck.*, PgDipMusStud

School Manager

Catherine Hollis, BBus *Manukau IT*, DipBusAdmin

School Registrar

Jenni Tupu, MIndS *Otago*, GDLdr(MD), PgDipEdLdrMgt, ATEMF

*Colab***Directors**

Associate Professor Frances Joseph, BA *Tas.*, MFA *NSW*, PhD *Auck.UT*, FRSA, MDINZ

Associate Professor

Sharon Mazer, MA *UCLA*, MPhil, PhD *Columbia*

Senior Lecturers

James Charlton, BFA *Auck.*, MFA *SUNY*

Andy Connor, BEng *Manc.*, MSc, PhD *Liv.J.Moores*, PGradDip, MIET, CEng, SFHEA

Sangeeta Karmokar, BCom, MBA *Mys.*, PhD *Auck.UT*, PgDipComp

Stefan Marks, MSc *University of Applied Sciences Gelsenkirchen*, PhD *Auck.*

Ricardo Sosa, BIndustrialDesign *Universidad Autonoma Mexico*, PhD *Syd.*, SFHEA

Lecturers

Laurent Antonczak, Maitrise AA, D.E.S.S. *France*, MDINZ

Maggie Buxton, BA *Auck.*, MSc *Sheffield Hallam*, PhD *Auck.UT*

Anna Jackson, MA *Auck.*, PhD *Melb.*, GradDipDigMedia

Ben Kenobi, BAS *Auck.*, MA&D *Auck.UT*

Pete Rive, MA *Auck.*, PhD *Well.*, DipBrc

Clint Watkins, BVA *Auck.UT*, MFA, DocFA *Auck.*, DipAudioEngineering

Administration Manager

Pat Jones, BA *Auck.UT*, BA(Hons) *Auck.*

*School of Communication Studies***Head of School**

Associate Professor Alan Cocker, MA, PhD *Auck.*

Professors

Geoffrey Craig, BA(Hons) *Macq.*, MSc *Columbia*, PhD *Wales*

Barry King, BSc(Hons) *City(UK)*, PhD *LSE*

David Robie, MA *Journ Technol.Syd.*, PhD *S.Pac.*

Associate Professors

Alan Cocker, MA, PhD *Auck.*

Vijay Devadas, BA(Hons), PhD *Murd.*

Wayne Hope, BA *Cant.*, MA, PhD *Auck.*

Sigrid Norris, BA *George Washington*, MS, PhD *Georgetown*

Lorna Piatti-Farnell, MA, PhD *Lough*.

Verica Rupar, BA(Hons) *University of Belgrade*, PhD *Waik*.

Senior Lecturers

Lyn Barnes, BEd *Massey*, MEd *Waik.*, DipTchg

Gudrun Frommherz, BFA *University of Applied Sciences Mannheim*, MFA *Art Center College of Design*, PhD *Auck. UT*

Averill Gordon, BA(Hons) *Macq.*, MA *Glouc.*, PostgradCertHigherEd, FHEA

Peter Hoar, BA *Auck.*, MLIS *Well.*, PhD *Auck.*

Jan Jenson, BA *Auck.*

Eileen Lavranos, BA(Hons) *KwaZulu-Natal*, MA, PhD *Auck. UT*, CertTerTchg

Allan Lee, BA(Hons) *Coventry*, MPhil *Auck. UT*

Pip Mules, MEd *Waik.*, PhD *Auck. UT*, DipTchg, LTCL

Matt Mollgaard, BA, BA(Hons) *Auck.*, PhD *Auck. UT*

Diane Musgrave, MA *Auck.*, DipTchg

Frances Nelson, BA *Auck.*, MMS, PhD *Waik*.

Susan O'Rourke, MA *Well.*, DipTchg

Trevor Plant, DipT, CertT, CertRadioBroadcasting

Khairiah A Rahman, BA(Hons) *Sing.*, MA *Nan.*, PostGradTeachingDip (Sec),
Higher Education Teacher Accreditation Programme

Helen Sissons, BSc(Hons) *Uni Coll Wales*, MA *Columbia*, PhD *Auck. UT*,
GradCertTchg

Petra Theunissen, BA *Rand Afrikaans*, BA(Hons) *S.Af.*, MA *Rand Afrikaans*,
DPhil *Pret.*, PostGradDipHigherEd

Greg Treadwell, MA *Auck.*

Christina Vogels, BCS, MA *Auck. UT*

Paul White, BA(Hons) *Wales*, MPhil *Auck. UT*, PostGradCertEd, D&AD

Lecturers

Sarah Baker, MA *Auck.*, PhD *Auck. UT*, PgDip

Jane Berney, MA *Auck. UT*, PGDipComm

Ross Brannigan, BA. *Auck.*, MA *Auck. UT*

David Brown, BFA *Cant.*, MPhil *Auck. UT*

Bryn Evans, BA *Auck.*, MA *Auck. UT*, PhD *W.Syd*

Bridget Galvin, BSc *Cant.*

Matthew Guinibert, BDes *UNITEC IT*, MCT *Auck. UT*

Kane Hopkins, MBS, PhD *Massey*

Elizabeth Hoyle, MA *Melb.*, PGDip (Documentary)

Abihishek Kala, MCT *Auck. UT*

Jim Marbrook, BA *Auck*, MPhil *Auck. UT*

Justin Matthews, BA(Psyc) *NE*, MCS *Auck. UT*, PGDipComp

Rufus McEwan, MCS *Auck. UT*

Sean McNamara, MA *Auck.*

Christina Milligan, BA(Hons) *Auck.*

Danni Mulrennan, BCS(Hons) *Auck. UT*, CertTertTchg

Angelique Nairn, BCS(Hons), PhD *Auck. UT*

James Nicholson, MA *Auck.*, GradDipDrama

Thomas Owen, PhD *Massey*

Richard Pamatatau, BA *Auck.*

Gilly Tyler

School Manager

Edelita Clark, BBus, GradDipMgmt *Auck. UT*

School Registrar

Carmel Webb, BA *Qld.*, GradCertCareerDev

School of Engineering, Computer and Mathematical Sciences

Head of School

Professor Enrico Haemmerle, Dipl.Ing *F.H. Offenburg*, Dipl.Ing *Bochum*,
Dr.Ing *Bremen*

Deputy Heads of School

Associate Professor Jairo Gutierrez, BE *Universidad de Los Andes (Bogota)*, MS *Texas A&M*, PhD *Auck.*

Professor Tek Tjing Lie, BS *Oklahoma State*, MS, PhD *Michigan State*, SMIEEE

Head of Built Environment Engineering Department

Professor John Tookey, BSc(Hons), PhD *Brad.*, MCI0B, MIEEE

Head of Computer Science Department

Associate Professor Dave Parry, MSc *Otago*, MSc *Lond.*, PhD *Auck. UT*, FACHI

Head of Electrical and Electronic Engineering Department

Professor Peter Chong, MaSc, PhD *UBC*

Head of Information Technology and Software Engineering Department

Professor Edmund M-K. Lai, BE(Hons), PhD *WAust.*, FIET, CEng *UK*, SMIEEE

Head of Mathematical Sciences Department

Professor Jiling Cao, BSc *Tianjin*, MSc *CAS*, PhD *Auck.*, FNZMS

Head of Mechanical Engineering Department

Associate Professor Tim Pasang, BE(Hons), PhD *Monash*

Head of Research

Professor Zhan Chen, ME, PhD *Auck.*

Head of Learning and Teaching

Anne Philpott, MSc *Auck.*, NZCD

Head of Collaborative Programmes

Leo Hitchcock, MEd(Hons) *Auck. UT*, GradDipTT, CTT

Head of External Relations and Development

Stephen Thorpe, BBus(Hons), PhD *Auck. UT*

Head of International in Engineering

John Tookey, BSc(Hons), PhD *Brad.*, MCIOB, MIEEE

Head of Doctoral Studies

Quan Bai, MCompSci, PhD *W'gong*

Head of Postgraduate Studies

Krassie Petrova, MSc *Softa*, PgDipSysOrg, PgDipCom, GradDipTchg

School Manager in Computer and Mathematical Sciences

Terry Brydon

School Manager in Engineering

Liz Chandy, BA *Uom*

School Registrar in Computer and Mathematical Sciences

Frances Billot, BA, MA, PhD *Auck.*, CELTA

School Registrar in Engineering

Richard Nelson, BE *Cant.*

Technical Services Manager in Electrical and Electronic Engineering

Dave Crofts, NZCE

Technical Services Manager in Mechanical Engineering

Jim Crossen, ATC

Professors

Adnan Al-Anbuky, BSc *Baghdad*, MSc *Salf.*, PhD *UMIST*, MIEEE
 Ahmed Al-Jumaily, BSc University of Baghdad, MSc, PhD *Ohio State*,
 Reg Engr, MIPENZ, FASME, MASA, MRSNZ
 Nicolai Bovin, DSc (Chemistry) *IBCh RAS*
 Jiling Cao, BSc, MSc, PhD *Auck.*
 Zhan Chen, ME, PhD *Auck.*
 Peter Chong, MaSc, PhD *UBC*
 Sergei Gulyaev, MSc, PhD, DSc *Moscow*, FRAS, MRSNZ
 Enrico Haemmerle, Dipl.Ing *F.H. Offenburg*, Dipl.Ing *Bochum*, Dr.Ing *Bremen*
 Stephen Henry, MSc, PhD *Auck.*, PhD *Goteborg*, MRSNZ, FNZIMLS
 Irene Lena Hudson, BSc(Hons) *Adel.*, MSc *ANU*, MPhil *Camb.*, PhD *La Trobe*
 Jeffrey Hunter, MSc *Auck.*, PhD *N.Carolina*, DSc *Massey*, FNZMS, MRSNZ
 Nikola Kasabov, MSc, PhD *Sofia*, FIEEE, FRSNZ, FIITP
 Reinhard Klette, DipMaths, Dr. rer. nat, Dr. Sc. nat. *Friedrich-Schiller*, FRSNZ
 Edmund M-K. Lai, BE(Hons), PhD *W.Aust.*, FIET, CEng *UK*, SMIEEE
 Tek Tjing Lie, BS *Oklahoma State*, MS, PhD *Michigan State*, SMIEEE
 Stephen MacDonell, BCom(Hons), MCom *Otago*, PhD *Camb.*
 Ajit Narayanan, BSc(Hons) *Aston*, PhD *Exe.* MACM
 Krishnamachar Prasad, BE *B'lore*, MTech *IIT Madras*, PhD *W.Aust.*, MIEEE
 John Raine, BE(Hons), PhD *Cant.*, CEng, FIMechE, DistFIPENZ, MSAE,
 MASPACI, MIFPI (NZ)
 Philip Sallis, BA *Well.*, PhD *TCU Lond.*, GradDip *Otago*, FIITP, FSMC, IEEE(Snr),
 IAMG (Life)
 John Tookey, BSc(Hons), PhD *Brad.*, MCIQB, MIEEE
 Wai-Kiang (Albert) Yeap, BSc(Hons), PhD *Essex*

Associate Professors

Tony Clear, MA *Well.*, MPhil *Auck.*, PhD *Auck.UT*, DipTchg, MIITP, MACM,
 MIEEE
 Hamid Gholamhosseini, MSc *Tehran*, PhD *Flin.*, SMIEEE
 Jairo Gutierrez, BE *Universidad de Los Andes (Bogota)*, MS *Texas A&M*, PhD *Auck.*
 Loulin Huang, ME, PhD *NU Singapore*, MIEEE
 Sergiy Klymchuk, MSc, PhD *Odessa*, FIMA, MRSNZ
 Tom Moir, BSc(Hons) *Sheff. Hallam*, PhD, MIET, MIPENZ, Eur Ing
 Dave Parry, MSc *Otago*, MSc *Lond.*, PhD *Auck.UT*, FACHI
 Tim Pasang, BE(Hons), PhD *Monash*
 Russel Pears, BSc(Hons) *Colombo*, MSc, PhD *Wales*, PostGradDip
 Nurul I.Sarkar, BSc(Hons), MSc *Otago*, MSc *Cant.*, PhD *Auck.*, DipTchg
 Sarat Singamneni, BE *Ind.*, ME *PSG Tech.*, PhD *Khargpur*

Jacqueline Whalley, BSc(Hons) *Massey*, MSc *Kent*, PhD *ANU*, CertTertTchg

David I. Wilson, BE(Hons) *Auck.*, PhD *Qld.*, MIChemE

Wei Q. Yan, MSc *NWU*, PhD *Chinese Academy of Sciences*

Adjunct Professors

Daniela Damian, MSc, PhD *Calg.*

Jack Goulding, MSc, PhD *Salf.*

Tony Norris, MSc *Hull*, PhD *DIC Imperial College London*, FRSC, FIMA, CChem, CMath, CSci

Didar Zowghi, MSc, PhD *Macq.*

Senior Lecturers

Timothy Anderson, ME *NSW*, PhD *Waik.*, MIEAus

Vitali Babakov, BSc, DSc, PhD, DipTchg

Boris Basic, BEE, BSc(Hons) *Slovenia*, PhD *Auck. UT*, PostGradDip (PedagCurric)

Quan Bai, MCompSci, PhD *W'gong*

Mark Beckerleg, BE(Hons) *Auck.*, PhD *Auck. UT*, NZCE

Murray Black, BSc, MSc *Auck.*, PhD *Deakin*, DipTchg

Jim Buchan, MSc *Auck.*, DipBus (InfoSys), DipTchg

Phil D. Carter, BA(Hons), PhD *Massey*, MANZPA

Hyuck Chung, MSc, PhD *Auck.*

John Collins, BSc(Hons), PhD *Auck.*

Brian Cusack, BSc, MA *Auck.*, PhD *NE*, AdvDipTchg

Andrew Ensor, BSc(Hons) *Auck.*, CPhil, PhD *Berkeley*

Gilbert Foo, BEng(Hons), PhD *NSW*

Michael Gschwendtner, Dipl.-Ing *TU Munich*, Dr.-Ing *UniBw Munich*

Michael Hadrup, NZCE, ATC

Robin Hankin, MA *Trin. Coll. Camb.*, PhD *Camb.*, GradDip

Leo Hitchcock, MEd *Auck. UT*, GradDipTT, CTT

Peter Hooper, BEng(Hons) *Cardiff*, PhD *Staffs.*, Ceng, FIMEchE, PgCert, FHEA

Alan Jowitt, BEMech(Hons) *Auck.*, MEngSt *Auck. UT*, NZCE, ATC, MIPENZ

Farida Kachapova, MSc, PhD *Moscow State University*, GradDipTchg

Jeff Kilby, BA, BA *Open(UK)*, ME *Auck. UT*, PGCE, IEEE

Xuejun Li, BE, PhD *Nan. Tech.*

William Liu, MEE, PhD *Cant.*

Bill Longstaff, EITB (Machining for Toolmaking), EITB (Fitting) C&G

Andrew Lowe, BE(Hons), PhD *Auck.*

Dave Moore, BA(Hons) *Oxf. Brookes*, EipErg, PhD *Massey*, GradIOSH, CNZHF, FIEHF

Muhammad Asif Naeem, MSc(CompSc) *BZU*, PhD *Auck.*

Nicola Naismith, BSc(Hons), PhD, MRIC, FHEA
 Parma Nand, BSc *Cant. MSc S.Pac*, PhD *Auck.UT*, IntlDipTT
 Roy Nates, MSc, PhD *Cape Town*, MIPENZ
 Tim Natusch, MSc *Auck.*, NZCE
 David Nutt, BSc(Hons) *Brighton*, HNC, C&G, EngPostGrad, PGCertEd, MIET
 Krassie Petrova, MSc *Sofia*, PgDipSysOrg, PgDipCom, GradDipTchg
 Anne Philpott, MSc *Auck.*, NZCD
 Nenad Popovich, BE(Hons), MSc *Zagreb*
 John Prince, BE(Hons) *Auck.*, ME, PhD *Auck.UT*, NZCE
 Mike Protheroe, BE(Hons) *Auck.*, ME, PhD *Auck.UT*
 Maxwell Reid, MSc *Waik.*, EdD *Auck.UT*, NZCE, DipEd, MNZCS
 Phil Robbins, MSc *Herts.*
 James Rotimi, MSc *A. Bello*, PhD *Cant.*, PgCert, GradCertHE, ICIOB, MNZIOB, MNIOB, MIMC
 Boon-Chong Seet, ME, PhD *Nan.Tech.*, SMIEEE, MACM
 Mali Senapathi, BEng *Mys.*, MCom, PhD *Auck.*, CTT
 Alla Shymanska, BEng *Vladikavkaz*, PhD *St Petersburg*, PGradDipTchg
 Roopak Sinha, BE(Hons), PhD *Auck.* PGCert Academic Practice
 Adam Taylor, ME *Cant.*, PhD *Auck.UT*, NZCE
 Shoba Tegginmath, BSc *B'lore*, MPhil *Auck.*, PostGradDip (Computer and Software Applications), PostGradDip (Marketing and Advertising Management)
 Stephen Thorpe, BBus(Hons), PhD *Auck.UT*
 Ross Twiname, BE *Auck.*, PhD *Auck.UT*
 Willem van Straten, BP&AppSc(Specialized Hons) *York(Can.)*, PhD *Swinburne UT*
 Robert Wellington, BMS(Hons), PhD *Waik.*, CAT
 David White, BE(Hons) *Auck.*, ME, PhD *Auck.UT*, Auto Eng, NZCE, SMASME, MPSNZ
 Chris Whittington, BSc(Hons), ME *Auck.UT*, MCIM
 Jian Yu, BEng *ZJGU*, MSc *Chinese Academy of Sciences*, PhD *Peking*

Lecturers

Jordan Alexander, MSc *New Mexico Tech.*
 Craig Baguley, BE(Hons) *Auck.UT*, ME, PhD *Auck.*
 Sherif Beskhyroun, MSc *Tue*, PhD *Kit*
 Renu Choudhary, MSc(Maths) *Delhi*, PhD *Auck.*
 Jonathan Currie, BE(Hons), PhD *Auck.UT*
 Paul Elliott, PGDipEd *Auck.UT*, TC
 Lorenzo Garcia, ME, PhD *ULL*
 Akbar Ghobakhlou, BSc(Hons) *Otago*
 Anthony Griffin, BEng(Elec), PhD *Cant.*

Kosala Gunawardane, BScEng(Hons), PhD *Waik.*
 Seth Hall, BEngTech, PhD *Auck. UT*, PgDipEng
 Makirai Henry, CertTertEd, ATC, ASME9
 Steffan Hooper, BSc *Cant.*, GradDipGameDev(GameProg)
 Kenneth Johnson, BSc(Hons) *Car.*, PhD *UWS*
 Sascha Kosleck, ME, PhD *TU Berlin*
 Ramesh Lal, BA *USP*, MSc, PhD *Massey*
 Kate (Jeong) Lee, BTech, MSc *Auck.*, PhD *Qld. UT*
 Alan T. Litchfield, GradDipBus (IT), MBus, PhD *Auck. UT*
 Sarah Marshall, BCA, BSc(Hons), MSc *Well.*, PhD *Edin.*
 Farhaan Mirza, MEng *Massey*, PhD *Auck.*
 Minh Nguyen, MSc, PhD *Auck.*
 Jeff Nijse BSc *Windsor*, MASc *Tor.*
 Alastair Nisbet, BBS, BSc(Hons), MEdL, PhD *Massey*, GradDip(Business Law)
 Isaac Kwadwo Nti, BSc(Hons) *Kwame NUST*, MSc *HsKA*, PhD *Auck. UT*, PgDip
 Nicola Pradel, BSc MSc *Bordeaux*, PhD *Toulouse*
 Maximiano Ramos, BE(Hons), PhD *Tohoku Univ Japan*
 Heather Ricketts, BSc(Statistics) *Waik.*, DipTchg
 Ji Ruan, MSc *University of Amsterdam*, PhD *Liv.*
 Kerri Spooner, MSc *Auck.*, DipTchg
 Alna van der Merwe, BSc(Hons), MSc, PhD *Pret.*
 Shahper Vodanovich, BA, MCom, PhD *Auck.*
 Mee Loong (Bobby) Yang, BEng, MSc *NU Singapore*, MSc *Sheff.*, PhD *Auck. UT*
 Sira Yongchareon, BEng *KMITL*, MIT, PhD *Swinburne UT*
 Fei Ying, BE(Hons) *Tongji*, MEM, PhD *Auck.*
 WenJun Zhang, BSc(Hons), PhD *Auck.*
 Pouyan Zamari, MSc *Sut.*, PhD *Auck.*
 Ramon Zamora, MS *Univ of Arkansas*, PhD *Washington State Univ*

Faculty of Health and Environmental Sciences

Pro Vice-Chancellor (North Shore) and Dean

Professor Max Abbott, CNZM, BA, BSc *Well.*, MA, PhD *Cant.*, DipClinPsych

Associate Dean (Health)

Associate Professor Duncan Reid, BSc *Otago*, MHSc, DHSc *Auck.UT*, DipMT, DipPhys, PgDipHSc

Associate Dean (Research and Enterprise)

Associate Professor Lindsey White, BSc, PhD *Auck.*

Associate Dean (Māori Advancement)

TBC

Associate Dean (AUT Millennium)

Professor Mark Orams, JP, BRP(Hons) *Massey*, MSc *Florida International*, PhD *Qld.*

Associate Dean (Equity and Diversity)

Ailsa Haxell, BA, MHSc *Auck.*, PhD *Deakin*, GradCertEd, DipNurs

Associate Dean (International)

Professor Len Gillman, BSc, PhD *Auck.*

Associate Dean (Postgraduate Research)

Associate Professor Erica Hinckson, PhD *Auck.UT*, ISAK2

Associate Dean (Academic)

Susan Shaw, BN *UNITEC IT*, MEdAdmin *Massey*, EdD *Technol.Syd.*, DipTchg, NZRGON

Associate Dean (South Campus)

Professor Janis Paterson, MA, PhD *Auck.*

Faculty Administration Manager

Steph Coulthard, GradDipBus

Faculty Registrar

Kelly Carrington, BSocSc *Waik.*, GradDipTchg

Faculty Finance Manager

Gary Boyd, BBS *Massey*

*Faculty Research Office***Research Development Specialist**

Sara Metcalf, MSc *Otago*, PgDip Forensic Science

Adjunct Professors

Dawn Forman, MBA, PhD

Dale Bramley, MB ChB, MPH *Auck.*, MBA *Henley*, FACPHM, FNZCPHM

Jonathan Grey, BMSci, MBChB, PHM *Harvard*, PhD, FRCP, MRCP

Geraint Martin, BA *Wales*, MSc *Birm.*, MHM, CIHM

*National Centre for Interprofessional Education and Collaborative Practice***Director**

Kirk Reed, MOccTher *S.Aust.*, DHSc *Auck. UT*, DipOT

Associate Directors

Professor Marion Jones, BA, MEdAdmin *Massey*, PhD *Flin.*, RGON, FCONA

Associate Professor Duncan Reid, BSc *Otago*, MHSc, DHSc *Auck. UT*, DipMT,
DipPhys, PgDipHSc

Susan Shaw, BN *UNITEC IT*, MEdAdmin *Massey*, EdD *Technol. Syd.*, DipTchg,
NZRGON

Interprofessional Practice Co-ordinator

Brenda Flood, MSc *Kent*, DipOT

*School of Interprofessional Health Studies***Head of School**

Ailsa Haxell, BA, MHSc *Auck.*, PhD *Deakin*, GradCertEd, DipNurs

Associate Head (Learning and Teaching)

Deborah Hay, MA *Auck*, PgDipArts, DipTchg, CELTA

Head of Research

Associate Professor Jun Lu, BSc *ECNU*, MSc, PhD *Auck.*

Senior Lecturers

Stephen Brown, BSc(Hons) *Liv. J. Moores*, PhD *Wolv.*

Lisa Chant, PhD *Auck.*

Caroline Dickson, MHSc, PhD *Auck. UT*, GradDipChMH, CertTchg

Helen Gaeta, MSc, PhD *Auck.*

Kay Hammond, MA *Auck.*, MSc *Aston*, PhD *Auck.*, GradDipHE
 Maria Hyde-Smith, MPhil *Auck. UT*, PgDipHSc, CertTchg
 Yan Li, MBChB *Yangzhou*, MSc *Auck.*, PhD *Otago*
 Marie McKay, MN *Deakin*, RCompN
 Ross Milne, BE(Hons), ME *Auck.*
 Jane Morgan, BA *Otago*, MEd *Massey*, EdD *Auck. UT*, CLTA, CertTertTchg
 Nicola Power, MHSc *Auck. UT*, PgDipHSc, DipAdvTertTchg
 Susan Raleigh, MHSc *Auck. UT*, PgDipMktg, ADN, RGON
 Sue White, MSc *Curtin*

Lecturers

Kathrin Bolstad, BA(Hons) *Wellesley Coll.*, PhD *Auck. UT*
 Felicity Bright, BSLT(Hons) *Cant.*, MHSc, PhD *Auck. UT*
 Gerardus Elwell, BA(Hons), MA *Auck.*
 Ljiljana Jowitt, MD *Belgrade*, MAppSc *Auck. UT*
 Charon Lessing, JP, BPharm(Hons) *Z'bwé*, MSc *Dk*, MPH, PhD *Auck.*
 Susan McNaughton, MBChB *Auck.*, MEd, PhD *Auck. UT*, GradDipTchg
 Charles Mpofu, BEd *Z'bwé*, MHSc *Auck. UT*, DMedEd *James Cook*, DipEd, Dip CTD
 Renei Ngawati, BSc *Auck.*, MPH *Auck. UT*
 Claire Phipps, MAppSc *Auck. UT*, PGCertEd, NatDipSc
 Ali Seyfoddin, BPharm *R.Ghandi HealthScis.*, MSc *Aston*, PhD *Auck.*
 Terry Weblemoe, BA *Excelsior*, MA *Auck.*, RN/RCpN

Tutors

Nick Boston, GradDipTchg, CELTA
 Shannon Foster, GradDipTertTchg
 Geoff Passfield, BKin *Brock*, GradDipEd
 Meenal Rai, MBE *Auck.*, MSc *Baroda*
 Pierre Rebstock, BSc *S'ton.*, MSc *Lond.*

Research Officer

Alexandra Bowmar, BHSc(Hons), PhD *Melb.*

School of Science

Head of School

Professor Len Gillman, BSc, PhD *Auck.*

Leader of Undergraduate Programmes

Wendy Emson, BSc *Massey*, MEd *Auck. UT*, DipTchg, PgDipEd

Professors

Andrea Alfaro, BSc *Davis*, MSc *Northridge*, PhD *Auck*.

Allan Blackman, BSc(Hons), PhD *Otago*, FNZIC

Nicola Brasch, BSc(Hons), PhD *Otago*

Steve Pointing, BSc(Hons), MBA *Leic.*, MSc, PhD *Portsmouth*, PGDipEdLdrshp, CBiol, MInstBiol

Owen Young, BSc(Hons) *Cant.*, PhD *La Trobe*, GradDip, MRSNZ, MNZIFST

Associate Professors

John Brooks, BSc(Hons) *Lond.*, PhD *Syd.I*, FNZIFST

Nazimah Hamid, BSc(Hons) *Nott.*, MSc, PhD *Strath.*, MNZIFST

Dong-Xu Liu, BSc *CAU*, MSc *CAS*, PhD *NUS*

Donald Love, BSc(Hons), PhD, *Adelaide*, FRCPATH, FFSc(RCPA), CBiol, CSci, FSB, FLS

Jun Lu, BSc *ECNU*, MSc, PhD *Auck*.

David Towns, MSc, PhD *Auck*.

Lindsey White, BSc, PhD *Auck*.

Head of Research

Professor Steve Pointing, BSc(Hons), MBA *Leic.*, MSc, PhD *Portsmouth*, PGDipEdLdrshp, CBiol, MInstBiol

Head of Postgraduate Programmes

John Perrott, MSc, PhD *Massey*

Head of Biomedical Sciences

Fabrice Merien, DVM *ENVN*, PhD *Paris XI*, DipMedVir, DipImmunology, DipBacteriology

Head of Chemistry

Professor Allan Blackman, BSc(Hons), PhD *Otago*, FNZIC

Head of Applied Ecology

Sebastian Leuzinger, BSc *James Cook*, MSc *Université de Neuchâtel*, PhD *Basel*

Head of Food Science and Microbiology

Associate Professor Nazimah Hamid, BSc(Hons) *Nott.*, MSc, PhD *Strath.*, MNZIFST

Senior Lecturers

Barbara Bollard-Breen, BA *Whitman Coll.*, MSc *Auck.*, PhD *James Cook*

Kathrin Bolstad, BA(Hons) *Wellesley Coll.*, PhD *Auck. UT*

Noemi Gutierrez-Maddox, BSc *Philippines*, MTech, PhD *Massey*

Colleen Higgins, BSc(Hons) *Qld.*, PhD *Lond.*

Donnabella Lacap-Bugler, MSc *Philippines*, PhD *HK*

Yan Li, MBChB *Yangzhou*, MSc *Auck.*, PhD *Otago*

Sharita Meharry, BAppSc *Auck.UT*, PgDipMLS *Auck.UT*

John Milligan, MSc *Auck.*, DipTchg, MNZIC

John Perrott, MSc, PhD *Massey*

Holly Perry, MAppSc, MPhil *Auck.UT*, DipMLT, RMedT, MNZIMLS

Armagan Sabetian, BSc *Waik.*, MSc *Otago*, PhD *James Cook*

Miomir Vidicki, MD Spec *Belgrade*, MNZIMLS, MNZMS, MASM

Michelle Yoo, BTech(Hons) *Auck.*, PhD *Monash*, MNZIFST, MNSNZ

Kay Vopel, MSc, PhD *Rostok*

Lecturers

Joe Chang, MMLS *Auck.UT*, RMedT, GradDipBus, MNZIMLS

Jack Chen, BSc(Hons), PhD *Auck.*

Mark Duxbury, MSc *Auck.*, MNZIC

Rothman Kam, BE *Auck.*, PhD *Monash*

Cheryl Krull, BSc(Hons), PhD *Auck.*

Jill Meyer, MMedPath *Cape Town*, MBChB *Rhodesia*, GradDipTchg, MNZIMLS, NZTC

Brent Seale, BSc(Hons), PhD *Otago*

Ali Seyfoddin, BPharm *R.Ghandi HeatScis.*, MSc *Aston*, PhD *Auck.*

Tutors

Heather Aspelung, BSc *Pietermaritzburg*, BSc(Hons) *Johannesburg*, GradDipTchg

Sarah Scott, BSc *UNITEC*

Institute for Applied Ecology New Zealand

Director

Professor Steve Pointing, BSc(Hons), MBA *Leic.*, MSc, PhD *Portsmouth*,
PGDipEdLdrshp, CBiol, MInstBiol

School of Clinical Sciences

Head of School

Peter Larmer, MPH *Auck.*, PhD *Auck.UT*, DipPhys, DipMT

Professors

Jane Koziol-McLain, BSN *Loyola*, MS, PhD *Colorado*

Clare Hocking, MHSc *S.Aust.*, PhD *Auck.UT*, AdvDipOT

Eleanor Holroyd, BN, MSc *Curtin*, PhD *HK*, GradDipMidW, RN

Brian McKenna, BA, MHSc, PhD *Auck.*, RN
 Peter McNair, MPhEd *Otago*, PhD *W.Aust.*, DipPhys, DipPhEd
 Anita Nolan, BDentSc *Trinity Coll. Dub.*, LLM *Northumbria*, MD *UCD*, FFDRC SI
 Keith Rome, BSc(Hons) *Westminster*, MSc *Lond.*, PhD *Tees.*, PGD Biomechanics, FPodM
 Richard Siegert, BSc *Well.*, MSocSc *Waik.*, PhD *Well.*, PGDipPsych(Clin)
 Liz Smythe, BA, PhD *Massey*, PgDip, RGON, RM
 Denise Taylor, MSc *S'ton.*, PhD *Otago*, GradDipPhys

Associate Professors

Duncan Babbage, BSc *Well.*, BSc(Hons), PhD *Massey*, PgDipClinPsy
 Mark Boocock, BA(Hons), MSc *Sheff.Hallam*, PhD *Liv.J.Moores*, MERgS, EurErg
 Lynne Giddings, BA(Hons) *Otago*, MN *Pittsburgh*, PhD *Colorado*, RGON, RM
 Nicola Kayes, MSc *Auck.*, PhD *Auck.UT*
 Peter Larmer, MPH *Auck.*, PhD *Auck.UT*, DipPhys, DipMT
 Gwyn Lewis, MSc, PhD *Auck.*
 Judith McAra-Couper, BA *Auck.*, PhD *Auck.UT*, PgCertEd, PgDipHSc, RGON, RM
 Stephen Neville, MA, PhD *Massey*, CertTT, RN, FCNA(NZ)
 Deborah Payne, MA *Auck.*, PhD *Massey*, RGON
 Duncan Reid, BSc *Otago* MHSc, DHSc *Auck.UT*, DipMT, DipPhys, PgDipHSc
 Andrew Swain, BSc, BS, MB, PhD *Lond.*, FRCS(Eng), FRCM, FACEM *UK*
 Valerie Wright-St Clair, MPH, PhD *Auck.*, DipBusStud, DipOT, GradDipProfEthics

Adjunct Professors

Airini, BA, MBA *Massey*, MEd *Cant.*, PhD *Br.Col.*, DipTchg
 Paul Brown, BS *UCSB*, MS, PhD *Wisconsin-Madison*
 Sharon Henry, BS PT, PhD *Uni Verm.*, FRCGP, MMed *Dund.*, PhD *UM*
 Paula Kersten, BSc *Inst. Physio, Nijmegen*, PhD *A'ston*
 Mavis Kirkham, BA(Hons), MA, PhD, Cert Ed (Adult)
 Andrew Swain, BSc, MBBS, PhD *Lond.*, FRCS (Eng), FCEM, FACM
 Anil Thapliyal, BSc, MEd(Couns) *Auck.*
 Jill Thistlethwaite, MBBS *Lond.*, MMed *Dund.*, PhD *UM*, FRCGP, FRACGP
 Andrew Wong, BHB, MBChB, MPH, FAFPHM
 Lynne Turner-Stokes, BA *Oxf.*, MBBS *Lond.*, MA, DM *Oxf.*, FRCPM, MRCP(UK), JCHMT

Head of Midwifery

Judith McAra-Couper, BA *Auck.*, PhD *Auck.UT*, PgCertEd, PgDipHSc, RGON, RM

Head of Nursing

Stephen Neville, MA, PhD *Massey*, CertTT, RN, FCNA(NZ)

Head of Occupational Science and Therapy

Ellen Nicholson, BHSc(OT) *Auck. UT*, MOT *S.Aust.*, PhD *Auck. UT*

Head of Oral Health

Daniel Fernandez, BHSc *Well.*, DipDentTher, GradDipTertTchg

Head of Paramedicine

Tony Ward, BHSc, *Auck. UT*, DipHSc, PgDipAeroRT, RN

Head of Physiotherapy

Lynne Taylor, MSc, MBA *Auck.*, GradDipBus, DipPhys, MNZCP

Head of Podiatry

Matthew Carroll, BHSc *CIT*, MPod *Perth*, PhD *Auck. UT*, PGDipSportsMed,
DipExercisePhys, CertTT

Head of Postgraduate Programmes

David Healee, BA *Cant.*, MA *Well.*, DHSc *Auck. UT*, RGN, MCNZ(NZ)

Head of Research

Professor Keith Rome, BSc(Hons) *Westminster*, MSc *Lond.*, PhD *Tees.*, PGD
Biomechanics, FPodM

Associate Head of Research

Richard Ellis, BPhy *Otago*, PhD *Auck. UT*, PgDipHSc

Margaret Roberts, BA, BHSc(Nurs) *Auck. UT*, PhD *Massey*, GradDipArts,
GradCertNurs

Associate Head of Postgraduate

Susan Kohut, MHSc *Auck. UT*, PgDipHSc, DipPhys

Shayne Rasmussen, MHSc *Auck. UT*, RCpN

Andrea Gilkison, BA *Massey*, MEd *Liv.*, PhD *Auck. UT*, ADN, RM, RCpN

Nurse Practitioner

Helen Topia, BN *Syd.*, MAdvPracNur *Avondale Coll.*, PGCertPrescribing, RN, NP

Senior Lecturers

Sandra Bassett, BA, MHSc, PhD *Auck.*, DipPhy

Angela Brenton-Rule, BSc *Massey*, BHSc(Hons), PhD *Auck. UT*, GradDipBus

Heather Clark, BSc, MHSc *Auck.*, DipPhys, DipTchg, NZAPER

Jo Conaglen, BA *Massey*, MPH *NSW*, RGON

Brenda Costa-Scorse, BHSc(Nurs) *Auck. IT*, DipATE, RGON

Joyce Cowan, BHSc *Auck.IT*, MHSc *Auck.UT*, RN, RM, RGON
 Elizabeth Culav, BPT *Manit.*, MHSc *Auck.*, DipPhys
 Paul Davey, BHSc, MPhil *Auck.UT*, PgDipHSc, PgCertEd, NatDipAmb
 Beryl Davies, MA *Well.*, RGON, RM
 Bridget Dicker, BHSc *Auck.UT*, BSc(Hons) *Otago*, PhD *Auck.*
 Annette Dickinson, MN *Massey*, PhD *Auck.UT*, ADN, RGON
 Claire Doole, BA *Auck.*, MN *Massey*, CertHlthProm, NZRN
 Richard Ellis, BPhy *Otago*, PhD *Auck.UT*, PgDipHSc
 Gwen Erlam, BSc *N.Colorado*, MA Applied *Colorado*, MEd *Massey*,
 DHSc *Auck.UT*, RN
 Andrea Gilkison, BA *Massey*, MEd *Liv.*, PhD *Auck.UT*, ADN, RM, RCpN
 Dawn Holland, BHSc(Mid) *Auck.UT*, PgCertHSc, PgDipHSc, ADN, RGON, RM
 Diana Horner, BSc(Hons) *N.E.Lond.*, MHSc *Auck.UT*
 Graham Howie, BA, MSc, PhD *Auck.*, CertAdvAmb
 Marion Hunter, MA *Massey*, ADN, RM, RGON
 Rohini Khareedi, MDS *B'lore*, MEd *Auck.UT*, GradDipTertTchg
 Susan Kohut, MHSc *Auck.UT*, PgDipHSc, DipPhy
 Jenni Mace, MSc *Lond.*, PhD *Auck.UT*, NZDipOT, CLTHE
 Tony MacCulloch, MEd *Auck.*, PhD *Auck.UT*, PgDipCouns, RN
 Rachel Macdiarmid, BSc, MHSc *Auck.*, CertAdultEd, RN
 Barbara McKenzie-Green, MHSc *Auck.UT*, PhD *Aust.Cath.*, PgDipCouns, RN
 Gael Mearns, BN *Well.*, MHSc, PhD *Auck.UT*, PgDipSc, RN
 Sarah Mooney, BSc(Hons) *Coventry*, MSc *Brighton*, DHSc *Auck.UT*
 Maggie O'Brien, MSc *C.Lancs.*, FRCM, RM, RN
 Susan Platt, BHSc(Nurs) *Auck.UT*, MEdAdmin *Massey*, RN
 Daniel Poratt, BSc(Hons) *La Trobe*, DocPodMed *Calif.Coll.Podiatric Med.*, DipApplSci
 Maria Rameka, BAppSc *Philip IT Melb.*, MN *Massey*, PgDipNurs, RN
 Kirk Reed, MoT *S.Aust.*, DHSc *Auck.UT*, DipOccTher
 Julie Reeve, MSc *Sheff.Hallam*, PhD *Melb.*, GradDipPhys
 David Rice, BHSc(Physio), PhD *Auck.UT*
 Margaret Roberts, BA, BHSc(Nurs) *Auck.UT*, PhD *Massey*, GradDipArt,
 GradCertNurs
 Deb Spence, BA, PhD *Massey*, PgDip, DipATE, RGON, RM
 Jenny Stewart, MPH *NSW*, DipPhy
 Daniel Sutton, BHSc(OT), PhD *Auck.UT*, PgDipHSc
 Sandra Thaggard, BHSc(Nurs), MHSc *Auck.UT*, PgDipCouns, RN
 Fiona Trevelyan, BSc(Hons) *Coventry Poly*, MSc *Lough.*, PhD *Sur.*, GradDipPhys
 Bronwyn Tunnage, BA *Well.*, MSc *York*, PgDipNurs, RN

Nimisha Waller, MMid *Well.*, PgDipAdultEd, RM, RN
 Tineke Water, PhD *Auck. UT*, DipNurs, PGDipHSc
 Karen Webster, BSc *Otago*, MBA *Massey*, PhD *Auck. UT*, RGON
 Steve White, MHSc, PhD *Auck. UT*, DipPH, DipMT, MNZSP
 Grace Wong, BA *Cant.*, MPH *Auck.*, PhD *Auck. UT*, RCpN
 Brendan Wood, CStJ, BHSc *Auck. UT*, PgCertEd, GradCertEmMgt,
 CertTertTchg, DSD
 Shelaine Zambas, BSc, BScN *Sask.*, MScEd *Lond.*, DHSc *Auck. UT*,
 PgCertAdultEd, RN

Lecturers

Stephen Aiello, PgDipHSc, CertTT, NHSTD *UK*
 David Anderson, MN *Melb.*, PgCertNurs, PgCertEd, PgDipEmMgt, RCpN
 Diana Austin, RM
 Sarah Ballard, BSc *Otago*, BM *Otago Poly*
 Julie Blamires, MHPrac *Auck. UT*, RN
 Sarah Bonham-Lloyd, BHSc *Auck. UT*, MSc *E.Lond.*
 Sharon Boutell, EDT, RDH
 Katharina Bretschneider, RM
 Felicity Bright, BSpeechLangTherapy *Cant.*, MHSc *Auck. UT*, PgDipHSc
 Sally Britnell, BHSc(Nurs), MHSc *Auck. UT*, PgCertHS, DipRecMgt, CertTT,
 RCpN
 Jill Caldwell, BPhy *Otago*, MSc *Auck. UT*, DipPhys, PgDipSportsMed, PgDipHSc
 Lynn Chapman, BEd *Wales*, ADM, PGCE, PgDipEd, RGN, RM, RN
 Janine Clemons, BSc, PhD *Wat.*, BM *CPIT*, RM
 Jenna Cook, BHSc *Auck. UT*
 Stuart Cook, BHSc *Auck. UT*, PgDipHSc, PgCertEmMgt, GradCertEmMgt, CertTT
 Stephanie Cox, BHSc(OT), MHSc *Auck. UT*
 Zaid Dawad, BHSc *Auck. UT*, PgDipEmMgt, PgCertEd, CertTT
 Marlies Dorrestein, MHSc *Auck. UT*, PgCertHSc, DipOT, DipCouns
 Melissa Evans, NZDipOT, AdvDipOT
 Blanche Farmer, PgDipPH, GradDipTertTchg, DipDentalHygiene, RDH
 Annabel Farry, BSc *Otago*, BM *Otago Poly*, PhDipHSc, PgCertHSc, CertTT
 Daniel Fernandez, BHSc *Well.*, DipDentTher, GradDipTertTchg
 Michael Frecklington, BHSc(Hons), MPhil *Auck. UT*
 Kim Frenchman, BSc(OT) *Cape Town*, PgDipHSc
 Mary Gallagher, BHSc(Mid) *Auck. UT*, RM, RGON
 Mark Garner, BHSc *Auck. UT*
 Debra Gerrard, BHSc(Nurs) *Auck. UT*, PgDipMentalHealth, PgDipPH, RN
 Hugo Goodson, BHSc *Auck. UT*, MBA *UK*, PgCertEd

Sarah Gordon, BHSc *Auck.UT*, PgDipHSc, CertTT
 Bronwyn Harman, MHSc *Auck.UT*, DipPhys, ADP
 Dave Harrison, BHSc *Auck.UT*, CertTT
 Claire Hotchin, BSN *Br.Col.*, MA *Massey*, IBCLC, RN, RM
 Belinda Ihaka, BHSc *CIT*, MHSc *Auck.UT*, PgDipHSc
 Rebecca Jarden, BA *Otago*, BHSc(Nurs) *Auck.UT*, MN *Well.*, GradDip, RN
 Margaret Jones, MHSc, PhD *Auck.UT*
 Martin Kane, BHSc *Auck.UT*, AdvCertClinOrth
 Debbie MacGregor, BHSc(Mid), MHPrac *Auck.UT*, PgCertHSc, DipPhys, RM
 Louise Mann, BAS *UNITEC IT*, DipOralHyg, RDH
 Grant Mawston, BPEd, BPhy *Otago*, PhD *Auck.UT*, PgDManip
 Christine Mellor, DipMid, RN, RM
 Jed Montayre, BHScNurs *Visayas*, MScNurs *Philippines*, PhD *UoB*, DipTchg, RN
 Michael Neufeld, BHSc(Nurs), MPhil *Auck.UT*, PgDipHSc, RN
 Ellen Nicholson, BHSc(OT) *Auck.UT*, MOT *S.Aust.*, PhD *Auck.UT*
 Daniel O'Brien, MHSc *Auck.UT*, PgDipHSc
 Ari Peach, BHSc *Auck.UT*, PgDipHSc
 Cara Poffley, BHSc(Nurs) *Auck.IT*, MEd *Auck.UT*, RCpN
 Shayne Rasmussen, MHSc *Auck.UT*, RN
 Heleen Reid, BHSc(OT), MHSc *Auck.UT*
 Tracey Rountree, BHSc(Mid), MHSc *Auck.UT*, DipNurs, PgDipHSc, RN, RM
 Sandy Rutherford, BA *Massey*, MSc *Oxf.*, PgCertOHP, DipOT
 Nicola Saywell, MHSc *Auck.UT*, PgDipHSc, DipPhys
 Erekle Sesiashvili, BSc *Auck.*, DipDentTher, GradDipTertTchg
 Kay Shannon, BNursPrac *S.Aust.*, MN *Canberra*, GradCertCritCareNurs, MidCert,
 NursCert, RN
 Rosanne Shaw, BHSc *Auck.UT*
 Jagamaya Shrestha-Ranjit, BN *TU*, MN *Melb.*, PgDipN, GradDipTertTchg,
 CertCulture, RN
 Nada Signal, BHSc(Physio), MHSc, PhD *Auck.UT*
 Verna Stavric, BSc(PT) *Toronto*, MHSc *Auck.UT*
 Todd Stretton, BHSc(Nurs) *Auck.IT*, BHSc(Physio) *Auck.UT*, PgDipRehab
 Luke Summers, BHSc, PgCertHSc, CertTT
 Nicola Towersey, BHSc(Physio) *Auck.UT*, PgDipHSc
 Sharmyn Turner, DipDentHygiene, GradDipTertTchg, RDH
 Bronwyn Weaver, DipDentTher, DipHygiene
 Celeita Williams, BHSc(Para) *Whitireia Poly*, MHSc *Otago*, PgCertHSc, PgDipHSc
 Norm Wilkinson, BClinPrac *C.Sturt.*, PgDipEmMgt, CertTT
 Carolyn Young, PhD *Auck.UT*, RGON, RM

Clinical Educators

Jacintha Amalanthan, BN *TN Med.*, PgCertNurs

Clare Barrett, BHSc *Auck. UT*, PgCertHealthCareEthics

Heidi Barton, BHSc *Auck. UT*

Thomas Bown, BHSc Midw *Leeds*

Penny Butler, BHSc *Auck. UT*

Megan Catterall, BHSc *Auck. UT*, PGDipTeach, DipSportRec

Primrose Chaitika, BHSc(Nurs), MHPprac *Auck. UT*, CertTT, RN

Duncan Christie, BHSc(Para) *Auck. UT*

Abby Clark, BA, BM *Otago*, RM

Tanya Cleland, PgDipHSc, DipDentTher, GradDipTertTchg

Richard Coombes, BSc, BDS *Otago*

Robin Cronin, BA *Massey*, PGDip(Mid), DipNurs

Heather Donald, DHSc *Auck. UT*, PgCertEd, DipMid, RM, RGON

Steven Ellery, BHSc(Physio), MHPprac *Auck. UT*, PgDipSpEx

Sharron Erbacher, PgDipAdvNurs *Auck.*, BHS Nurs *Man Poly*

Carly Francis, BHSc(Mid), PgHSc(Mid)

James Hannah, BDS, BSC Micro *Otago*

Dianne Hemopo, BHSc(Mid) *Auck. UT*

Andrew Jones, PgDipAdvNurs *Auck.*

Edel Kelly, BHSc(Hons) *Ulster*, MHSc *Auck. UT*

Kim Kerby, DipAppHlth *Bristol*

Nick Leef, BHSc(Pod) *CIT(NZ)*

Emily Marriot-Lloyd, BN *CPIT*, CertTT

Ngatepaeru Marsters, BHSc(Mid) *Auck. UT*

Mel McAulay, BHSc(Nurs), DipAmb

Matthew Merrick, BHSc(Physio) *Auck. UT*

Margie Olds, BPhty *Otago*, MHSc *Auck. UT*, PgDipSportsMed

Andrea Pletikosic, DipPhys

Sharon Robinson, MSc Mid *Uni NY*, BHSc (Phys Therapy) *Georgia*

Natasha Smith, BHSc(Nurs) *Auck. UT*, MNurs *Auck.* PGCertMHN, CertTT, RN

Roz Sorensen, DHSc *Auck. UT*

Anne Spratt, BHSc(Mid) *Auck. UT*, RM, NZRGON

Megan Tahere, BHSc(Mid) *Auck. UT*, GradCertHSc *Te Ara Hauora Māori*,
PgDipMidW

Trisha Thompson, MPhil *Massey*, RM, RGON

Janette Tolich, DipPhys

Jane Tomlin, DipCompNurs, RN

Jane Townsend, BHSc(Mid) *Auck. UT*, DipNsg

Sunel Van der Merwe, BChD *W.Cape*, DCNZ, NZDHA, HPCSA

Tracy Walker, PgDipHSc, BsSc(Hons) Mid, RN *Man*

Joanna Watson, BHSc(Mid), PGCert *Otago Poly*

Denise West

Wendy Wigg, BHSc(Nurs), MHPrac *Auck. UT*, RN

Centre for Midwifery and Women's Health Research

Director

Judith McAra-Couper, BA *Auck.*, PhD *Auck. UT*, PgCertEd, PgDipHSc, RGON, RM

Associate Professor

Deborah Payne, MA *Auck.*, PhD *Massey*, RN

Health and Rehabilitation Research Institute

Directors

Professor Peter McNair, MPhEd *Otago*, PhD *W.Aust.*, DipPhys, DipPhEd

Professor Keith Rome, BSc(Hons) *Westminster*, MSc *Lond.*, PhD *Tees.*,
PGDBiomechanics, FPodM

Professor Denise Taylor, MSc *S'ion.*, PhD *Otago*, GradDipPhys

Associate Professor Mark Boocock, BA(Hons), MSc *Sheff.Hallam*, PhD *Liv.J.Moore*s,
MErgS, EurErg

Grant Mawston, BPEd, BPhy *Otago*, PhD *Auck. UT*, PGDManip

Research Fellows

Andrea Burri

Rita Krishnamurthi, BSc, MAppSc, PhD *Auck.*

Alice Theadom, BSc(Hons) *Essex*, MSc *Sur.*, PhD *Auck. UT*

Kelly Jones, BA(Hons) *Massey*, MA, PhD *Cant.*, DipPscPrac

Research Associates

Liz Ashby, MSc *Lough.*, GradAssocPhys

Cris Barker, BHSc(Physio) *Auck. UT*

Elizabeth Binns, MHSc *Auck. UT*, DipPhys

Guy Collier, BA *Well.*, MA *Auck.*, PgDipArts

Christine Cummins, BA *Auck.*

Karol Czuba, MA *Wroclaw*

Terry Dobbs, MA *Otago*, PgDip, DipAppSoc.Stud

Juliet Drown, MHSc *Qld.*, DipPharm

Joanna Fadyl, BSc *Auck.*, MHSc *Auck. UT*

Warren Miner-Williams, Med *Brist.*, PhD *Massey*, PGCertEd, MRSNZ

Suzie Mudge, MHSc *Auck. UT*, PhD *Auck.*, DipPhys

Christine McLean, DipIntReIn, PGDipCouns

Yanto Naude, BHSc *Auck. UT*

Lucinda Okuyama, MCommPsy, BSS(Hons) *Waik.*

David Rice, BHSc(Physio), PhD *Auck. UT*

Juliet Rosie, BHSc(Physio) *Auck. UT*

Ann Sezier, GradDipPhys, GradDipOT, PgDipHSc

Greta Smith, BSc(Hons) *Lond.*, DPH *Otago*, RGN

Gareth Terry, BA(Hons), MA, PhD *Auck.*

School of Public Health and Psychosocial Studies

Head of School

Keith Tudor, BA(Hons) *Oxf.*, MA *Kent*, MSc, PhD *Middx.*, DipPsychotherapy,
CQSW, CTA(P) & TSTA(P) (EATA), ITAA

Associate Head of School (North)

David Nicholls, MA *C.England*, PhD *S.Aust.*, GradDipPhysio

Associate Head of School (South)

Cath Conn, BSc(Hons) *Bath*, MCommH *Liv.*, DPM *Leeds*

Professors

Kate Diesfeld, BA *Colgate*, JD *San Diego*, Member State Bar of California

Valery Feigin, MD, MSc, PhD *Moscow*, FAAN

Janis Paterson, MA, PhD *Auck.*

Richard Siegert, BSc *Well.*, MSocSci *Waik.*, PhD *Well.*, DipPsych(Clin)

Keith Tudor, BA(Hons) *Oxf.*, MA *Kent*, MSc, PhD *Middx.*, DipPsychotherapy,
CQSW, CTA(P) & TSTA(P) (EATA), ITAA

Denise Wilson, MA, PhD *Massey*, FCNA(NZ), Fellow Te Mata o Te Tau

Associate Professors

Chris Krägeloh, BA(Hons), PhD *Auck.*

David Nicholls, MA *C.England*, PhD *S.Aust.*, GradDip

James Phillips, BSc(Hons) *Adel.*, PhD *Flin.*

Alain C. Vandal, BSc, MA *McG.*, PhD *Auck.*

Adjunct Professors

Brian Broom, MBChB *Otago*, MSc *Birm.*, FRACP, NZ Registered Psychotherapist,
MNZAP

Debra Jackson, BN *S.Cross*, MN(Ed) *Syd.*, PhD *Flinders*, RN

Paul Jose, MA, PhD *Yale*

Nobo Komiya, BA *Osaka*, MA *Maryland*, PhD *Missou*.

Del Lowenthal, BA(Hons) *Westminster*, BSc(Hons) *Bradford*, MSc, PhD *Sussex*

Bernie Neville, MA, *Adel.*, PhD *La Trobe*

John Raeburn, MA *Auck.*, PhD *Qu.*

Philip Schluter, BSc(Hons), MSc, PhD *Cant.*

Marc Shaw, BMedSci, MB. ChB *Otago*, DPH *James Cook*

John F. Smith, MA, DipClinPsych *Cant.*, PhD *Kansas*

Rachel Volberg, BA, PhD *California*

Head of Biostatistics and Epidemiology

Alain C. Vandal, BSc, MA *McG.*, PhD *Auck.*

Biostatisticians

Nick Garrett, MS *UCLA*, MSc *Auck.*, PhD *Auck. UT*

Priya Parmar, MSc *Auck.*, PhD *W.Aust*

Steve Taylor, BHSc, MSc *Auck.*, DipFinMath

Mark C. Wheldon, BSc *Cant.*, MSc *Auck.*, PhD *Washington*

Research Officers

Janet Pearson, MSc *Auck.*

Emma Witt, MSc *Auck.*

Research Fellows

Maheswaran Rohan, BSc(Hons) *Jaffna*, MSc *Massey*, PhD *Waik.*

Braden Te Ao, BHSc, MPH, PhD *Auck. UT*

Head of Clinical Services

Jonathan Fay, PhD *Duke Univ.*

Head of Counselling

Brian Rodgers, BSc *Auck.*, MSc, PhD *Abertay*, PgDip Counselling, MBACP

Head of Māori Health

Denise Wilson, MA(Hons), PhD *Massey*, FCNA(NZ), Fellow Te Mata o Te Tau

Head of Psychology

Jason Landon, MSc(Hons), PhD *Auck.*

Head of Psychotherapy

Margot Solomon, MA *Auck.*, MNZAP, MNZIPP, MPPAA, MGAS

Head of Public Health

Sari Andajani, Dra. *Gadjah Mada*, PhD *Melb.*

Head of Research

Daniel Shepherd, BA, MSc, PhD *Auck.*

Head of Student Support and Guidance

David Nicholls, MA *C.England*, PhD *S.Aust.*, GradDipPhysio

Head of Teaching, Learning and Curriculum Development

Heather Came, MA *Cant.*, PhD *Waik.*, PGDipSE

Senior Lecturers

Paula Collens, BA(Jt Hons) *Keele*, MA *N.Lond.*, PhD *Lond.*,
PgDipPsychodynamicCouns

Rita Csako, PhD *Debrecen*

Elizabeth du Preez, BMus, BA(Hons), MA, PhD *Pret.*

Panteá Farvid, MA, PhD *Auck.*

Jacqueline Feather, BA(Hons) *Otago*, PhD *Massey*, PgDipCouns, DipClinPsych

Sonja Goedeke, BSocSci(Hons) *Cape Town*, MA *Pret.*, PhD *Auck. UT*, HDE,
Reg Clin Psych, NZ Psychology Board

Josie Goulding, MHSc *Auck. UT*, PgDipSexualHealthCounselling,
DipPsychotherapy, DipCompNurs, MNZAP, Reg Psychotherapist

Aaron Jarden, BSocSci(Hons), BA(Hons) *Waik.*, MA *Massey*, PhD *Cant.*,
PgCertTertTchg, GradDipAppEthics

Kelly Jones, BA(Hons) *Massey*, MA, PhD *Cant.*, DipPsycPrac

Rita Krishnamurthi, BSc, MAppSc, PhD *Auck.*

Warwick Pudney, QSM, BA *Massey*, MAppSc *W.Syd.*, GradDipSocSc, DipTchg,
MNZVPA

Brigitte Puls, NZ Reg Psychologist (Clinical), MNZAP, MCTAA

Rhoda Scherman, BA *CSUS*, MA, PhD *Auck.*

Peter Slater, BA(Hons), MA, DPsych *E.Lond.*

Alice Theadom, BSc(Hons) *Essex*, MSc *Sur.*, PhD *Auck. UT*

Mark Thorpe, BA(Hons), MA, PhD *Rhodes*, SnrDipPsychoanalyticPsy, Reg Clin
Psych, MNZiCP, MNZAP, MNZPsS

Kirsten Van Kessel, MA, PhD *Auck.*, PGDipClinPsych, PGDipCBT, MNZCP,
MANzaCBT, MAACBT

Chris Webb, BEd *Waik.*, AdvDipTchg, DipBusSt

Lecturers

Litiuingi Ahio, BSc *James Cook*, PgDipPH, MEdL *Auck. UT*

Charmaine Bright, BCom *KwaZulu-Natal*, BA(Hons) *S. Af.*, BHSc(Hons) *Auck. UT*,
HED

Nadia Charania, BSc(Hons) *Qu.*, MEnvSt, PhD *Wat.*, Dip in Respiratory Therapy

Patsi Davies, LLB(Hons), BSocSci *Waik.*, PGDipHealthAdmin,
CertAlcoholismCouns ALAC

Joanne Emmens, BA, MHSc *Auck. UT*, PgCertPsychoanalytic Psychotherapy,
DipCompNurs

Gayanne Frater, BMin *Bible Coll. NZ*, MEd (Counselling), GradDipTheology,
PGDipEd (Counselling), CertTertTchg, MNZAC

Juliana Ioane, BSc(Hons), DClinPsych *Auck.*, PGDipPsy

Kate Kersey, BCom, LLB(Hons) *Auck.*, MPH *Harvard*

Garjana Kosanke, GradDipPsychosocial Studies, MPsychotherapy, *Auck. UT*,
PGCertAdv PsychotherapyPractice, Registered Psychotherapist (PBANZ),
MNZAP

Loic Le Dé, MBusMgmt *Poitiers France*, MSc, PhD *Auck.*, PGDipSc

Amanda Lees, BSc *Auck.*, MHSc *Auck. UT*

John O'Connor, BA *Auck. UT*, LLB, MEd *Auck.*, MHPrac *Auck. UT*,
DipPsychosynthesisCounselling, GradDipPsychotherapy, PgCertHSc,
MNZAC

Simone Rodda, BBSoc, BSc(Hons), PhD *Monash*

Paul Solomon, BA, MHSc *Auck. UT*, DipAppBehavSt, DipAppSocSci, PGCE,
CQSW, MNZAP

Robin Sutcliffe, MHSc *Auck. UT*, DipPsychotherapy, PgDipHSc, MNZAC

Kerry Thomas-Anttila, MA *Cant.*, MHSc *Auck. UT*,
PgCertAdvPsychotherapyPractice, Registered Psychotherapist (PBANZ),
MNZAP

Grace Wang, BA(Hons), MHSc, PhD *Auck.*

Margaret Williams, MSocSci *Waik.*, PhD *Auck. UT*

Wiremu Woodard, BA *Auck.*, MHSc *Auck. UT*

Clinical Educators

Joanne Emmens, BA, MHSc *Auck. UT*, PgCertPsychoanalytic Psychotherapy,
DipCompNurs

Gayanne Frater, BMin *Bible Coll. NZ*, MEd *Auck.*, GradDipTheology, PGDipEd,
CertTertTchg

Melinda Gama, BHSc *Auck. UT*, MAppSW *Massey*, DipMHSW, NatCertMHSW

Margaret Morice, MHSc *Auck. UT*

National Institute for Public Health and Mental Health Research

Directors

Professor Max Abbott, CNZM, BA, BSc *Well.*, MA, PhD *Cant.*, DipClinPsych

Professor Janis Paterson, MA, PhD *Auck.*

Research Fellow

Wendy Wrapson, MA, PhD *Auck.*

*Gambling and Addictions Research Centre***Director**

Professor Max Abbott, CNZM, BA, BSc *Well.*, MA, PhD *Cant.*, DipClinPsych

Associate Director and Senior Research Fellow

Maria Bellringer, BSc(Hons) *UMIST*, PhD *Birm.*, PGDipHSc

Senior Research Fellow

Jason Landon, MSc, PhD *Auck.*

Research Officers

Komathi Kolandai-Matchett, BSc(Hons) *Putra*, MSc *LU Sweden*, PhD *Cant.*,
PGDipSc

Katie Palmer du Preez, BA(Hons) *Auck.*

*Centre for Pacific Health and Development Research***Director**

El-Shadan Tautolo, BSc, MHSc *Auck.*, PhD *Auck. UT*, PGDipForensics

Foundation Director

Professor Janis Paterson, MA, PhD *Auck.*

Research Officers

Julienne Faletau, BHSc(Hons), MPH *Auck.*

Leon Iusitini, BCom, BA *Auck.*, MA *Auck. UT*

Faasisila Savila, BA, MPH *Auck.*

*Centre for Migrant and Refugee Health Research***Director**

Professor Max Abbott, CNZM, BA, BSc *Well.*, MA, PhD *Cant.*, DipClinPsych

*Centre for Child Health Research***Director**

Tineke Water, GradDip(Nursing) *Auck. UT*, PGDipHSc *Massey*, PhD *Auck. UT*

*Taupua Waiora – Centre for Māori Health Research***Director**

Professor Denise Wilson, MA, PhD *Massey*, FCNA(NZ), Fellow Te Mata o Te Tau

Senior Research Fellow

Isaac Warbrick, BSc(Hons) *Brigham Young, Hawaii*, PhD *Massey*

Postdoctoral Research Fellows

Lisa Chant, BA(Hons), PhD *Auck.*

Huhana Hickey, BSocSci, LLM, PhD *Waik.*

Research Fellows

Kay Berryman, BMS *Waik.*, MPH *Auck.*

Alayne Hall, MHSc *Auck. UT*

Research Associate

Ainsleigh Cribb Su'a, BSc(Hons), DClinPsy *Auck.*

*National Institute for Stroke and Applied Neurosciences (NISAN)***Director**

Professor Valery Feigin, MD, MSc, PhD *Moscow*, FAAN

Senior Research Fellows

Kelly Jones, BA(Hons) *Massey*, MA, PhD *Cant.*, DipPscPrac

Rita Krishnamurthi, BSc, MAppSc, PhD *Auck.*

Alice Theadom, BSc(Hons) *Essex*, MSc *Sur.*, PhD *Auck. UT*

Research Officers

Rohit Bhattacharjee, MPH *Auck.*

Susan Mahon, BHSc *Auck. UT*, BSc(Hons) *Massey*

Kerry Walker, MSc *Otago*

*School of Sport and Recreation***Head of School**

Mark Orams, BRP(Hons) *Massey*, MSc *Florida Int.*, PhD *Qld.*

Deputy Head of School

Gaye Bryham, BPhEd *Otago*, MA *Well.*

Professors

John Cronin, BEd *Waik.*, MA *Canada*, PhD *Auck.*, DipHighPerformCoaching,
DipPE, DipTchg
 Patria Hume, MSc *Auck.*, PhD *Otago*, ISAK4, DipCoachNZG, FISBS
 Mike McGuigan, BPhEd(Hons) *Otago*, PhD *S.Cross*
 Mark Orams, BRP(Hons) *Massey*, MSc *Florida Int.*, PhD *Qld.*
 Elaine Rush, MNZM, MSc, PhD *Auck.*, FSCT, RegNutr, MRSNZ
 Grant Schofield, BSc, PhD *Auck.*

Associate Professors

Simeon Cairns, BSc(Hons) *Otago*, PhD *ANU*
 Geoff Dickson, BA(Hons), PhD *Griff.*
 Lesley Ferkins, MA(Applied) *Well.*, PhD *Deakin*
 Nicholas Gill, BPE *Otago*, PhD *S.Cross*, CertAdultLrng&Tchg
 Erica Hinckson, PhD *Auck. UT*, ISAK2
 Andrew Kilding, BSc(Hons) *Tees.*, PhD *Sheff.*, PGCE

Professorial Fellow

JE Lindsay Carter, MA, PhD *Iowa*, DrHC *Budapest*, DrHC *Brussels*, DipPE

Adjunct Professors

Jon Oliver, BSc(Hons) *UWIC*, PhD *Exe.*
 Mike Stanley, BA *Auck.*, DipTchg
 Barry Wilson, BSc *Otago*, MS *S.Fraser*, PhD *Iowa*, DipTchg

Research Associates

Sian Allen, PhD *Auck. UT*
 Rodrigo Bini, BPhEd, MSc *Universidade Federal do Rio Grande do Sul*, PhD *Auck. UT*
 Rui Biscaia, BA, MSc *Lisbon*, PhD *Coimbra*
 Elizabeth Bradshaw, BAppSci(Hons), BEd, PhD *Melb.*
 Eadric Bressel, MS, EdD *N. Colorado*
 Reed Ferber, BPE *Calg.*, MS, PhD *Oregon*
 Paul Gamble, PhD *Brun.*
 David Hedlund, BA *St. Olaf*, MPA *Fairleigh Dickinson*, PhD *Florida State*
 Stephen Hollings, PhD *Auck. UT*
 Gareth Irwin, PhD *Bath*
 Stephen Kara, MPhil *Auck. UT*
 Helen Kilding, BSc(Hons) *Tees.*, MSc *Sheff. Hallam*,
 Doug King, BNurs *Massey*, MHealSc *Otago*, PhD, PhD *Auck. UT*, PGDipSportsMed,
 PGCertHealSc(Resus), PgCertHSc, DipNurs
 Axel Knicker, PhD *GSU*

Trent Lawton, PhD *Auck. UT*

Rhodi Lloyd, MSc, PhD *Wales*, PGCE, FHEA, CSCS*D, ASCC

Anna Lorimer, BSc(Hons) *Auck.*, PhD *Auck. UT*, PgDipHSc, ISAK3

Stephen Marshall, BSc *Cant.*, PhD *N. Carolina*, PgDipAgSci

Peter Maulder, BSR, MHSc, PhD *Auck. UT*, PGCertTertTchg

Jean-Benoit Morin, MSc *Saint-Etienne*, PhD *Udin*

Volker Nolte, PhD *Cologne*

Simon Pearson, BSc, MHSc, PhD *Auck. UT*

Daniel Plews, PhD *Auck. UT*

Ken Quarrie, PhD *Auck. UT*

Michael Rumpf, PhD *Auck. UT*

Sarah Shultz, PhD *ATC*.

Daniel Smart, BSpEx(Hons), MSc, PhD *Auck. UT*

Tom Vandenbogaerde, BPhEd, PhD *Auck. UT*

Mikki Williden, BPhEd, MSc *Otago*, PhD *Auck. UT*

Richard Young, MSc *McG.*, PhD *Calg.*

Academic Manager

Jennine Fleming, MSc *Auck.*, PhD *Deakin*, GradDipTEd, NZCS

Head of Research

Scott Duncan, MSc *Auck.*, PhD *Auck. UT*

Head of Postgraduate Programmes

Nigel Harris, PhD *Auck. UT*

Senior Lecturers

Denise Atkins, MEdLM *UNITEC IT*, PhD *Auck. UT*, DipTchgPE

Matthew Barker, BEd(Hons) *Liv.*, PhD *Auck. UT*, NZOIA Kayak2 BCU Level 5, SPSA, MLTB

Matt Brughell, BS *CSU San Diego*, MS *CSU Hayward*, PhD *E. Cowan*

Adrian Farnham, BA *Manc.*, MEdLM *UNITEC IT*, PGCE

Nigel Harris, PhD *Auck. UT*

Ray Hollingsworth, BSc *Waik.*, MEd *Auck. UT*, DipCreativeWriting, Senior Counsellor (EFYA), NZOIA Rock 2, Bush2 & Kayak 1 Awards, NOLS Instructor

Robert Hogg, BSR, MEdL *Auck. UT*, DFT, GradDipTE, ISAK3

Mark Jones, BAgSci *Massey*, MPhil *Auck. UT*, GradCertResearch, DipSecTchg, NZOIA Level 2 Rock, Bush, Sea Kayak, Level 1 White Water, Mountain

Lynn Kidman, BA *UC Berkeley*, MSc *CSU-Hayward*, PhD *Qld.*

Patricia Lucas, BSc *Massey*, MHSc *Auck.*, PhD *Deakin*, CertTertTchg

Sarah-Kate Millar, BEd *Cant.*, MSc *Worcester*, PhD *Auck. UT*, GradDipTchg

Tracy Molloy, LLB *Auck.*, GradDipTertTchg

Andrew Mount, BEd *Massey*, DipSecTchg
 Michael Naylor, MA *Wat.*, PhD *FSU*
 Jennifer Nikolai, BA(Hons) *Alta.*, MFA *S.Fraser*, PhD *Auck. UT*
 Tony Oldham, BSc(JtHons), PhD *Bangor*
 Sally Rae, BHortSci, MBusMgmt *Massey*, DipTchg, DipBusAdmin
 Kevin Sheehy, MHSc *Auck. UT*, DipPhysEd, DipRec&Spt
 Kirsten Spencer, BEd(Hons) *MMU*, MSc, PhD *Essex*
 Simon Walters, BHum(JtHons) *Lond.*, MSc *Leic.*, PhD *Auck. UT*, AdultFECertEd
 Cindy Wiersma, BA(Hons) *Wat.*, MPE *Ott.*
 Chris Whatman, MAppSc *S.Aust.*, PhD *Auck. UT*, AdvDipPhys, DipPhys
 Caryn Zinn, BSc(Hons) *Cape Town*, MHSc *Auck.*, PhD *Auck. UT*

Lecturers

Carolyn Cairncross, BSc *Deakin*, MSc, PhD *Massey*
 Kath Godber, BA *Open(UK)*, MEd *Auck.*, PGDipEd, DipTchgPE
 Kelly Sheerin, BSc *Auck.*, BHSc(Physio), MHSc *Auck. UT*, PgDipHSc, ISAK3
 Matt Wood, BSR, MHSc *Auck. UT*
 Richard Wright, BA *Brighton*, MTourism, PhD *Otago*, PGCertHE

Research Fellows

Craig Harrison, MPhEd *Otago*, PhD *Auck. UT*
 Adam Storey, BSc(Hons), PhD *Auck.*

Sports Performance Research Institute New Zealand

Co-Directors

John Cronin, BEd *Waik.*, MA *Canada*, PhD *Auck.*, DipHighPerformCoaching,
 DipPE, DipTchg
 Andrew Kilding, BSc(Hons) *Tees.*, PhD *Sheff.*, PGCE

Human Potential Centre

Director

Professor Grant Schofield, BSc, PhD *Auck.*

Associate Director

Scott Duncan, MSc *Auck.*, PhD *Auck. UT*

Research Staff

Lisa MacKay, BSR, PgDipHSc, PhD *Auck. UT*
 Julia McPhee, MPH *Auck. UT*, PgDipPH

Te Ara Poutama – Faculty of Māori and Indigenous Development

Dean/Tumuaki

Pare Keiha, QSO, MBA, MComLaw, MSc, PhD *Auck.*, FRSA, MInstD, MRSNZ
(Rongowhakaata, T'Aitanga-a-Mahaki)

Associate Dean (Undergraduate)

Hinematau McNeill, MA *Auck.*, PhD *Auck.UT*, TESL
(Tapuika, Ngāti Moko)

Professors

Pare Keiha, QSO, MBA, MComLaw, MSc, PhD *Auck.*, FRSA, MInstD, MRSNZ
(Rongowhakaata, T'Aitanga-a-Mahaki)

Paul Moon, MA *Auck.UT*, MPhil, PhD *Massey*, MRSNZ, FLS, FRSA, FRGS,
FRHistS

Associate Professors

Hinematau McNeill, MA *Auck.*, PhD *Auck.UT*, TESL
(Tapuika Ngāti Moko)

Sharon Mazer, MA *UCLA*, MPhil, PhD *Columbia*

Senior Lecturers

Teena Brown Pulu, BA, BA(Hons), BSocSci(Hons), MSocSci, PhD *Waik.*
(Kolongā 'i Tongatapu, Fale Fa i Upolu, Ngāti Awa ki Mataatua)

Ella Henry, BA, MPhil *Auck.*, PhD *Auck.UT*
(Ngāti Kahu ki Whangaroa, Ngāti Kuri, Te Rarawa)

Jason King, BEd, MA *Waik.*, DipTchg
(Waikato-Ngāti Mahuta, Ngāti Rangitaka)

Lecturers

Jamie Cowell, BMD, MA *Auck.UT*, CertTT
(Ngāti Porou, Waikato)

Elisa Duder, BA *Waik.*, MA *Auck.UT*, DipTchg, DipPub

Erana Foster, MA *Auck.*
(Ngāti Tipa, Ngāti-Maniapoto, Hauraki-Ngāti Hako)

Aini Grace, BMD, MA, *Auck.UT*, PgDipArts
(Ngāti Whatua, Ngāti Porou, Te Arawa, Samoan, Cook Island Māori)

Makarita Howard, BMS *Auck.*, PgDipArts, TTC, CLTA
(Ngā Puhī, Ngāti Wai)

J. Hemi Kelly, BMVA *TWWA*, BMVA(Hons) *Massey*, MA *Auck.UT*, DipTPTRK
(Ngāti Maniapoto, Ngāti Tahu-Ngāti Whāoa)

John Uia Patolo, MA *Auck.UT*, PgCertRA, CertConRes, CertTT
(Faleapuna, Safune-Savai'i, Lauli'i, Lufilufi, Vailele, Matautu-Lefaga Samoa)

Robert Pouwhare, BA *Auck*, MPhil *Auck.UT*, DipTchg, DipBus
(Ngāti Haka, Tūhoe)

Maree Sheehan, BA *Massey*, MPhil *Auck.UT*, PgDipArts
(Ngāti Maniapoto, Waikato, Ngāti Tūwharetoa)

Valance Smith, MA *Auck.*, PhD *Auck.UT*
(Ngā Puhi, Ngāti Mahuta)

Hohepa Spooner, PgDipArts *Auck.UT*
(Ngāti Kahungunu, Ngāti Tūwharetoa, Ngāi Tahu)

Administration Manager

Lorraine Fairest, BMD *Auck.UT*, PgDipArts, CertTT
(Ngāti Wai, Ngāti Maniapoto)

Registrar

Sonia Mehana, BBus, MA *Auck.UT*
(Ngāti Whātua, Ngā Puhi, Ngāti Kuri)

Library Learning Support Services

Director Library Learning and Research

Shari Hearne

Learning Support Services Administration

Savita Bhaskaran, BCom *Uni of Pune, India*

Learning Advisors

Quentin Allan, BA *Otago*, MA *Birm.*, PgCertEd, CertTT

Vitali Babakov, BSc *Novosibirsk State University*, DSc, PhD *Moscow*, DipTchg, CertTT

Mark Bassett, BA(Hons) *Anglia Ruskin*, MProfStuds(Hons) *Auck.*, CELTA

Gema Carlson, BA *Auck.*, MSc *Edin.*, GradDipPsychosocialSt

Lucy Macnaught, BMus *Melb.*, MA AppLing/TESOL, PhD *UTS*,
GradDipMTherapy, GradCertJapTeach, CELTA

Karen Margetts, BSc *Otago*, BA *Well.*, MAppLing *Macq.*, DipTchg, CertTESOL,
CertTEFL, CertTT, CertNZSL

Robyn McWilliams, BA *Auck.*, MA Linguistics *Waik.*, GradDipLT, CELTA

Kathryn Owler, MA *Auck.*, PhD *NSW*

David Parker, BSc(Hons), PhD *Leeds*, CertTT

Donald Ripia, MBA *Massey*, CertTT

I'uTuagalu, MA *Auck.*, DipLibr

Layne Waerea, BA/LLB *Auck.*, BVA, MA&D *Auck.UT*

Disability Learning Advisor

Sue Beechey, BA *Auck.*, CertTT

Postgraduate Learning Advisors

Kathryn Owler, MA *Auck.*, PhD *NSW*, SFHEA

David Parker, BSc(Hons), PhD *Leeds*, CertTT

International House

Head of International House

Karen Rutherford, BA *Well.*, MA Language Teaching *Auck.*, RSA CTEFLA,
RSA DTEFLA

Senior Lecturers Above the Bar

Anne Sweeney, BA, MA Applied Linguistics *Melb.*, GradDipEd., Dip Tchg,
RSA CTEFLA

Senior Lecturers

Isobel Bailey, BA (Hons) *York(UK)*, MA Applied Language Teaching *Auck.UT*,
Post Grad Dip TESOL

Tim Blackman-Eley, BA (Hons) *Leeds*, MEd in ELT *Manc.*, CTEFLA,
Dip TESOL

Michael Clark, MA, MA Language Teaching *Auck.*, TTC, Dip Tchg.,
RSA CELTA

Katy Genc, BA *Waik.*, MA Applied Language Teaching *Auck.UT*,
Post Grad Dip TESOL

Rachael Harding, BA(Hons) *Nott.*, RSA CTEFLA, RSA DELTA

Jennie Riddle, MA TESOL *UTS*, Dip Tchg., Post Grad Dip TESOL

Michael Rovers, MA Language Teaching *Auck.*, RSA CELTA, Dip SLT

Lecturers

Kate Absolum, BA *Auck.*, MA Applied Linguistics *NSW*, PGCert Journalism,
CELTA

Mark Ashcroft, BA(Hons) *Leeds*, MA Applied Language Studies *Auck.UT*,
PGCE, DipSLT

Tom Gibson, Dip TESOL, CertAdultEd, TTC

Robin Guenzel, BA *Mich.*, MA Applied Linguistics, Post Grad Cert TESOL *Pitt.*

Robbie Kerr, CELTA, Grad Dip TESOL, HND Civil Engineering, HND Photo

Mark Lewis, BA *Auck.*, MPLS *Auck.UT*, Cert TESOL, Cert Mandarin Studies

Maria Ross, CELTA, DELTA, BA *2nd Moscow University*, M Prof. Stud. Language
Teaching *Auck.*

Antony Shuttleworth, MA *Auck.*, CELTA, DELTA

Paul Sutcliffe, MA Language Tchg *Auck.*, Dip Tchg., RSA CELTA,

Koru Vautier, BA *Auck.*, Cert TESOL

Centre for Learning and Teaching

Acting Head of Centre

Mark Northover, BSc, MSc *Auck.*, MComp *UNITEC IT*, DipTchg (Secondary)

Senior Lecturers

Nell Buissink, BA, PhD *Otago*, PGDipArts, PGDipBusiness

Thomas Cochrane, BE *Auck.*, BD *Melbourne College of Divinity*, MTS *Bible College of New Zealand*, MComp(Hons)*UNITEC IT*, PhD *Monash*, GDHE

Julia Hallas, MEd(Hons) *Massey*, DipTchg (Secondary), DipATE

Peter Maclaren, BE *Auck.*, MEdTech *S.Qld.*, DipTchg, Cert QA

Lecturers

Piki Diamond, BVA, MA *Auck.UT*, CertTT

Vickel Narayan, BSc *S.Pac.*, MComp *UNITEC IT*, PGDComp, GDHE

Centre Manager

Pam Wyse

The General Academic Statute

The General Academic Statute of the Auckland University of Technology is made by the Council under the powers of Section 194 of The Education Act 1990. This statute provides the University with overarching policy statements in the areas covered by the following parts:

Part 1	Introduction
Part 2	Administrative Structure
Part 3	Qualifications and Awards
Part 4	Academic Regulations

Part 1 Introduction

- 1.1 The purpose of the General Academic Statute is to prescribe the conditions under which qualifications of the University shall be granted.
- 1.2 This Statute shall apply to all qualifications granted by the University.
- 1.3 Where a programme of study leads to a qualification from another authority, in addition to meeting the requirements established by that authority, a programme must meet the requirements of the General Academic Statute.
- 1.4 Where a programme leads to a qualification from another authority and there is conflict between the regulations of that authority and the regulations of the University, then the regulations of that other authority shall apply in respect of that programme.
- 1.5 This Statute is effective from 1 January 2007.

Part 2 Administrative Structure

Section 1 Boards and Committees

- 1.1 To give effect to this Statute, the AUT Council (Council) has established:
 - the Academic Board
 - the Ethics Committee
 - the Honours Committee
- 1.2 The Academic Board shall have the power to establish and disestablish such committees, sub-committees and boards as it sees fit, including the following:
 - Programme Approval and Review Committee
 - Learning and Teaching Committee
 - Research Committee
 - University Scholarships Committee
 - University Postgraduate Board
 - Library Committee
 - International Strategy Committee
 - Faculty Boards
 - Boards of Studies
 - Examination Boards
 - Faculty Disciplinary Committees
 - Faculty Appeals Committees
- 1.3 At all meetings of boards or committees established under this Statute, the following shall apply:
 - 1.3.1 a quorum shall be one-half of the number of members
 - 1.3.2 if the person(s) authorised by this Statute to chair the meeting is absent, then those present shall elect one of their number to take the chair
 - 1.3.3 all resolutions shall be proposed by one member and seconded by another
 - 1.3.4 any resolution shall be passed or rejected according to the voting of the members present
 - 1.3.5 each member shall have one vote
 - 1.3.6 the Chair shall have a deliberative vote, and, in the case of an equality of votes, shall also have a casting vote
 - 1.3.7 the proceedings and resolutions shall be recorded and retained in accordance with University policy
 - 1.3.8 where an appointed or elected member of a board or committee has been absent for more than three successive meetings without the approval in writing of the chair of the board or committee, that member may be replaced according to the procedure relevant to their position
 - 1.3.9 each board or committee shall regulate its own procedures

- 1.3.10 membership of boards and committees established under this Statute, if not by virtue of staff office or position, shall be for a term of two years
- 1.3.11 the establishing authority shall determine any variance to Clause 1.3.10 above

Section 2 Academic Board

- 2.1 The Academic Board shall have as members:
 - the Vice-Chancellor
 - the Deputy Vice-Chancellor
 - the Pro Vice-Chancellors
 - the Dean of each faculty
 - the Tumuaki of Te Ara Poutama
 - the Dean of Postgraduate Studies
 - the Foundation Professor of Pacific Studies
 - the Group Director, Student Services
 - the University Librarian
 - the Academic Director
 - the Director, Research
 - the Director, Postgraduate Studies
 - the Director, Learning and Teaching
 - the Director, Learning Development and Success
 - the President of the Auckland Student Movement at Auckland University of Technology Inc. (AuSM)
 - up to ten professors or associate professors elected by the professors and associate professors of the University
 - up to ten senior academic staff from each faculty
 - up to two academic staff from Te Ara Poutama
 - one senior academic administrator from each faculty
 - one enrolled student from each faculty appointed by the Auckland Student Movement at Auckland University of Technology Inc. (AuSM)
 - an appointee of TEU
- 2.1.1 The General Managers and other Directors of the University shall have ex-officio speaking and attendance rights.
- 2.2 The Vice-Chancellor or nominee shall chair all meetings of the Academic Board.
- 2.3 The Academic Board is responsible to the Council, through the Vice-Chancellor, for the academic direction, development and policies of the University including:
 - 2.3.1 monitoring, promoting and defending academic freedom
 - 2.3.2 the development and periodic review of the General Academic Regulations and the Standard Qualification Regulations
 - 2.3.3 the development, conduct and quality standards of research
 - 2.3.4 the development, conduct, validation and quality standards of programmes

- 2.3.5 the development of appropriate operating procedures relating to academic matters
- 2.3.6 the establishment of the boards and committees in Clause 1.2, Section 1 of this Part
- 2.3.7 the regulations for the granting of qualifications
- 2.3.8 the introduction of new programmes and deletion of programmes
- 2.3.9 performance evaluation against stated educational goals
- 2.3.10 such other matters as are assigned by the Vice-Chancellor of the University

Section 3 Auckland University of Technology Ethics Committee (AUTEC)

AUTEC is an institutional ethics committee which is accredited by the Health Research Council of New Zealand. AUTEC reports annually to Council and to the Health Research Council. A copy of the annual report is forwarded to Academic Board for information. The following are the objectives and membership of AUTEC:

3.1 Purpose/Objectives

- 3.1.1 To review or provide for the review of all proposed research and teaching projects being undertaken by staff or students at the University and involving human participants.
- 3.1.2 To provide advice and assistance with regard to ethical principles to anyone undertaking such research or teaching projects.
- 3.1.3 To provide an avenue for handling complaints or queries regarding ethical standards of research and teaching.
- 3.1.4 To provide comment and guidance on all aspects of institutional ethics, including the public image of the University, the use of assets of the University, ethical aspects of institutional research and other matters referred to AUTEC from time to time.

Note: Any research or teaching at the University that involves the use of animals is to be referred for ethical review to The University of Auckland Animal Ethics Committee via the Research Ethics Advisor.

3.2 Membership

AUTEC shall be comprised of not more than seventeen members including:

- 3.2.1 A chairperson appointed by Council on the recommendation of the Academic Board.
- 3.2.2 An appointee of each faculty.
- 3.2.3 An appointee of Council.
- 3.2.4 An appointee of the Auckland Student Movement at Auckland University of Technology (AuSM).
- 3.2.5 An appointee of the Pro-Vice Chancellor, Māori Advancement.
- 3.2.6 An appointee of the Pro-Vice Chancellor (Research)

- 3.2.7 Four to six other members appointed by the Chair, the Executive Secretary and the Council's representative, the majority of whom shall be from outside the University to provide expertise and balance as required by the Health Research Council's Guidelines for the Approval of Ethics Committees and as AUTECH considers necessary.

The Executive Secretary is an ex officio member of AUTECH.

Membership shall be for a term of three years with the right of re-appointment with the exception of the Executive Secretary whose membership is ex officio.

3.3 Function

AUTECH shall function in accordance with the Health Research Council's Guidelines for the Approval of Ethics Committees and the procedures given in AUTECH's *Applying for Ethics Approval: Guidelines and Procedures*.

Section 4 Honours Committee

- 4.1 The Honours Committee shall have as members:
- the Chancellor and Pro-Chancellor or their nominees
 - the Vice-Chancellor or nominee
 - the representative on Council of the AUT Student Movement (AuSM)
 - the academic staff representative on Council
 - the allied staff representative on Council
- 4.2 The Chancellor or nominee shall chair all meetings of the Honours Committee.
- 4.3 The Honours Committee shall consider nominations and make recommendations to Council, under Council approved procedures and criteria, for the granting of the following honorary degree or awards:
- Honorary Doctor of the Auckland University of Technology (HonD)
 - The Reeves Honorary Fellow of the Auckland University of Technology
 - The Seddon Honorary Fellow of the Auckland University of Technology
- 4.4 The honorary title of Emeritus Professor of the Auckland University of Technology is awarded by the Vice-Chancellor on behalf of Council.

Part 3 Qualifications and Awards

Section 1 List of Qualifications

- 1.1 The qualifications granted by the University are:
 - doctoral degrees
 - master's degrees
 - postgraduate diplomas
 - postgraduate certificates
 - bachelor's degrees with honours
 - bachelor's degrees
 - graduate diplomas
 - graduate certificates
 - diplomas
 - certificates
 - certificates of proficiency
- 1.2 Qualifications may be granted on the successful completion of an approved programme determined by the accumulation of a required number of points at a defined level and the fulfilment of specific requirements as described in each programme regulation.
- 1.3 Honorary qualifications shall be granted in accordance with the provisions of Section 4 below
- 1.4 The University shall publish annually a list of the University's current qualifications in the Calendar.

Section 2 Granting of Qualifications

- 2.1 The Academic Board shall establish regulations for the granting of the qualifications of the University
- 2.2 The Director, Student Administration shall establish procedures for the granting of the qualifications of the University.
- 2.3 Subject to Clauses 2.1 and 2.2 above, qualifications shall be granted to a student in pursuance of a resolution of Council.
- 2.4 The Director, Student Administration shall organise graduation ceremonies for the ceremonial granting and presentation of qualifications to students by Council.
- 2.5 Notwithstanding Clause 2.4 above, qualifications may be granted and presented to students at such other times as may be deemed appropriate by the Director, Student Administration.
- 2.6 Each student who has been granted a qualification shall receive, subject to Clauses 2.2 and 2.3 above, a parchment certifying that the requirements for the qualification have been met.
- 2.7 The Academic Board shall determine the appropriate form of the parchment for each qualification.

- 2.8 The Council may withdraw or refuse to grant any qualification if satisfied that the student made any untrue or misleading statement(s), or was guilty of dishonest practice or of a breach of University academic regulation(s) in relation to the qualification.
- 2.9 The Council may grant a qualification to a student who has not fully satisfied the provisions of Clause 1.2 above where:
 - (i) the student died prior to their completion of the qualification
 - (ii) the student is diagnosed with a terminal illness prior to their completion of the qualification

Section 3 Academic Dress

- 3.1 Staff and graduands of the University shall appear for University graduation ceremonies in the academic dress appropriate to their qualification.
- 3.2 Staff and graduates of the University attending or taking part in public ceremonies for which academic dress is prescribed are entitled to wear the academic dress appropriate to their qualification.
- 3.3 Recipients of a University honorary award attending or taking part in public ceremonies for which academic dress is prescribed are entitled to wear the academic dress appropriate to their qualification.
- 3.4 The Academic Board shall establish regulations regarding the determination and wearing of academic dress.

Section 4 Honorary Qualifications and Awards

- 4.1 Each honorary qualification or award shall be conferred by Council.
- 4.2 The Honours Committee may, subject to Clauses 4.3 to 4.8 below, recommend to Council any person(s) for the honorary qualifications or awards specified in Clause 4.3, Section 4, Part 2 of this Statute.
- 4.3 Nominations for the granting of an honorary qualification or award may be made by any two persons, one of whom shall be a member of Council or Academic Board, and shall be made in confidence to the Chancellor or Vice-Chancellor, who shall, upon consideration, bring the nomination to the Honours Committee.
- 4.4 Each nomination shall be accompanied by a statement of the nominee's background in relation to the stated criteria for the qualification or award.
- 4.5 An honorary certificate, diploma or degree may be granted in special circumstances or posthumously to any student who died before completing their qualification at the University. Such a qualification may be granted at the time the student would normally have completed their course of study.
- 4.6 An honorary doctoral degree may be granted to any person who:
 - is academically distinguished, or
 - has made an outstanding contribution to society, or
 - is of international repute and is visiting, or has visited, the University in an official capacity, or
 - has been approved by Council for some other reason.

- 4.7 The award of Seddon Honorary Fellow of the Auckland University of Technology may be granted to any person who:
- is not a current or former University employee or University Council member, and
 - has undertaken nationally or internationally respected quality teaching or research or
 - has demonstrated innovative and strategically important leadership or
 - has been a major benefactor to the University, or
 - has made a distinguished contribution to the University as a distinguished visitor or
 - has been approved by Council for some other reason.
- 4.8 The Reeves Honorary Fellow of the Auckland University of Technology may only be granted to any former employee or University Council member who:
- has made an outstanding contribution to the leadership of the University through Council, one of the University committees, or a section of the University, and
 - is no longer an employee of the University
 - has undertaken nationally or internationally respected quality teaching or research, or
 - has demonstrated innovative and strategically important leadership, or
 - has made an outstanding contribution to the life and wellbeing of the University over and above normal duties, or
 - has developed a dimension of the University in a new way, or
 - has been approved by Council for some other reason.
- 4.9 The honorary title of Emeritus Professor of the Auckland University of Technology may be granted to any person who has been an academic member of staff and has given long and distinguished leadership to the University through either teaching or research and who is now no longer employed by the University.

Section 5 Other Awards

- 5.1 The University may offer attendance awards and certificates of personal interest.
- 5.2 Each faculty may grant attendance awards and certificates of personal interest.
- 5.3 All students shall complete the minimum number of hours approved by the faculty in order to gain an attendance award.
- 5.4 Each student who has been granted an attendance award shall receive a parchment certifying that the requirements for the award have been met.
- 5.5 Each student who has been granted a certificate of personal interest shall receive a statement certifying that the requirements for the award have been met.
- 5.6 The Academic Board shall determine the appropriate form of the statement for a certificate of personal interest.

Part 4 Academic Regulations

Section 1 General Academic Regulations

- 1.1 The General Academic Regulations are determined by the Academic Board under Clause 2.3, Section 2, Part 2 of this Statute.
- 1.2 The General Academic Regulations shall be published in such publications as are deemed appropriate by the Academic Board.
- 1.3 Matters requiring regulation shall include but are not restricted to the following:
 - entry and admission of students
 - granting of credit, including recognition of prior learning
 - assessment procedures
 - academic discipline
 - regulations and provisions applying to the various types of qualifications offered by the University

Section 2 Standard Qualification Regulations

- 2.1 The Standard Qualification Regulations are determined by the Academic Board under Clause 2.3, Section 2, Part 2 of this Statute.
- 2.2 The Standard Qualification Regulations shall be published in such publications as are deemed appropriate by the Academic Board.
- 2.3 Any variance to the Standard Qualification Regulations stated in the programme regulations shall have been approved by the Academic Board.
- 2.4 The Standard Qualification Regulations provide the minimum admission and completion requirements. Regulations for a programme may prescribe higher admission and completion requirements.

Section 3 Application and Enforcement of Regulations

- 3.1 All students will be informed of the existence of and access to the General Academic Statute, the General Academic Regulations and the Standard Qualification Regulations.
- 3.2 A lack of knowledge of any regulation does not provide a valid excuse for non-compliance.
- 3.3 The only version of the General Academic Regulations, the Standard Qualification Regulations and the programme regulations that is valid is that approved and published in the manner prescribed by the Academic Board for the stated year.
- 3.4 Pursuant to Clause 3.3 above, the Academic Board reserves the right, in exceptional circumstances, to approve modifications to the General Academic Regulations, the Standard Qualification Regulations and the programme regulations for that stated year.
- 3.5 Verbal information on any purported change(s) in the General Academic Regulations, the Standard Qualification Regulations and the programme regulations does not constitute an authority for such change(s).

The General Academic Regulations

Part 1 General

Section 1 Purpose

- 1.1 In accordance with the General Academic Statute Part 2, Section 2, Clause 2.3, the General Academic Regulations are determined by the Academic Board.
- 1.2 These Regulations provide the operational standards to implement the statutory requirements outlined in the General Academic Statute.
- 1.3 These Regulations comprise the following parts:
 - Part 1 General
 - Part 2 Resources Management
 - Part 3 Admission and Enrolment Requirements
 - Part 4 Recognition of Prior Learning
 - Part 5 Assessment and Granting of Credit
 - Part 6 Academic Appeals
 - Part 7 Academic Discipline
 - Part 8 Granting of Qualifications and Awards
 - Part 9 Standard Qualification Regulations
 - Schedules
- 1.4 Further to these regulations, the University shall:
 - (i) establish individual programme regulations for qualifications; and
 - (ii) establish policies and guidelines to give effect to the regulations.

Section 2 Integrity

- 2.1 Each student shall demonstrate integrity and behave honestly in all transactions with the University, inclusive of admission, enrolment, course of study and academic record.
- 2.2 Any student in breach of Clause 2.1 above may be subject to the provisions of the University Discipline Statute.

Part 2 Resources Management

Section 1 Limitations of Enrolments and Cancellation of Programmes or Papers

- 1.1 In accordance with the Education Act 1989, Section 224 and the principles of sound management, the University wishes to ensure that it can adequately resource the programmes of study it offers.
- 1.2 The University will impose a limitation on enrolments in any programme or paper where there are limitations on the availability of staff, accommodation or equipment in the University or in any department or school of the University or where there are limitations on the availability of student clinical or other placements.
- 1.3 The University will withdraw from offer a programme or paper where the number of enrolments received falls short of that required for the efficient operation of the paper or programme.
- 1.4 Decisions to limit the number of places in any programme or paper, or withdraw from offer a programme or paper, will be made by the dean of the faculty responsible for the programme or paper.
- 1.5 Where there are insufficient places available in a paper to accommodate the number of applicants, selection shall be in accordance with criteria and procedures established for that paper or programme and included in the information available to applicants.
- 1.6 Where a programme or paper is withdrawn according to Clause 1.3 above, students will be offered an alternative opportunity for enrolment or have their fees refunded in full.

Part 3 Admission and Enrolment Requirements

Section 1 General Admission Requirements

- 1.1 The general admission requirement for programmes is that the applicant shall be deemed capable of achieving the standards required for that qualification.
- 1.2 In accordance with Clause 1.1 above, an applicant shall provide evidence acceptable to the University of their meeting the University entry criteria for the qualification.
- 1.3 The Vice-Chancellor has the right to refuse admission to any person applying for a programme who is deemed unsuitable under the provisions of the Education Act 1989 Section 224 (12).
- 1.4 Applicants for admission to a programme must provide evidence acceptable to the University of their competence in English or Māori.
- 1.5 An applicant shall be deemed competent in English for admission purposes if at least one of the following is satisfied:
 - 1.5.1 the applicant has an NCEA qualification or equivalent, including the literacy requirements as appropriate to individual programmes.
 - 1.5.2 the applicant has an appropriate qualification from a country where the main language of instruction and assessment for that qualification was English
 - 1.5.3 the applicant performs to a satisfactory standard in an approved English language test as prescribed in Schedule 1 of these regulations
 - 1.5.4 the applicant provides other evidence acceptable to the board of studies of competence in both written and spoken English.
- 1.6 Notwithstanding Clause 1.5 above, the University will not accept responsibility for an academic failure attributable to a student's lack of competence in English¹.
- 1.7 The board of studies determines which evidence of English competence it accepts under 1.5 where an applicant is able to present evidence under more than one category of English language competence.
- 1.8 Clause 1.5 above does not apply to programmes which have as their objective(s) the teaching of general English language.
- 1.9 All applicants are required to indicate whether they are applying to study as either a domestic² or international student and are required to provide proof of their status as prescribed in Part 3, Section 5, Clause 5.3 of these regulations.
- 1.10 A domestic applicant who has not reached the age of 16 years by the first day of the semester for which admission is sought will not be eligible to be admitted to the University without a School Exemption Certificate from the Ministry of Education (for admission into full-time study) or a letter from the secondary school principal (for admission into part-time study).

¹ Note: The University offers a range of English support courses to aid entry to a programme or while studying

² A domestic applicant is one of the following, as specified in the Education Act 1989 and criteria set by the Tertiary Education Commission:

A New Zealand citizen, which includes Cook Island, Niue and Tokelau citizens

A New Zealand permanent resident, currently living in New Zealand

An Australian citizen who is currently living in New Zealand

An Australian permanent resident who has a returning resident's visa who is currently living in New Zealand

Certain exchange students and dependants of diplomats

Section 2 Admission into Postgraduate Programmes

- 2.1 An applicant who wishes to enrol in a course of study leading towards a postgraduate qualification must satisfy the requirements specified in the relevant Standard Qualification Regulations in Part 9 of these regulations as well as any specific programme requirements.

Section 3 Admission into Bachelor's Degrees

- 3.1 In accordance with the requirements of Schedule 2 of these regulations, an applicant who wishes to enrol in a course of study leading towards a bachelor's degree qualification must satisfy one of the following categories of eligibility for University Entrance:
 - (a) Entrance from New Zealand Secondary School qualifications
 - (b) Discretionary Entrance
 - (c) Special Admission
 - (d) Ad eundem statum – admission at entrance level based on previous study.
- 3.2 Determination of eligibility under the provisions of Clause 3.1 above shall be made by the Director, Student Administration or nominee.
 - 3.2.1 Pursuant to Clause 3.2 above, the Academic Director shall convene and chair a university entrance advisory group whose purpose shall be to establish precedents for University Entrance where individuals do not clearly fit the categories outlined in Clause 3.1 above.
- 3.3 A person whose application for University Entrance is declined by the University may appeal to the New Zealand Qualifications Authority, whose decision in the matter will be final.
- 3.4 Further to Clause 3.1 above, an applicant must meet any admission requirements in the relevant Standard Qualification Regulations, the relevant programme regulations and the relevant parts of Schedule 2 of these regulations.

Section 4 Admission into Diploma and Certificate Programmes

- 4.1 An applicant must meet any admission requirements in the relevant Standard Qualification Regulations, the relevant programme regulations and the relevant parts of Schedule 2 of these regulations.

Section 5 Enrolment

- 5.1 In order to be enrolled, a student is required to accept the Offer of Place and meet the requirements outlined in sections 5 – 11 of this Part of the regulations.
- 5.2 Every person enrolling at the University is required to be formally classified as either a domestic student or an international (non New Zealand) student in accordance with Clause 1.9 above.
- 5.3 In order to be recognised as a valid student enrolled with the University, an applicant must have satisfied the following requirements:
 - 5.3.1 provided acceptable proof of citizenship/residency status or valid student visa;
 - 5.3.2 if an international student, provided proof of appropriate insurance cover
 - 5.3.3 signed an enrolment contract with the University;

- 5.3.4 provided personal and statistical information as required under Government regulation;
- 5.3.5 paid all University fees and charges pursuant to Section 7 below.
- 5.4 In order to enrol in any paper or programme at the University an applicant shall:
 - 5.4.1 provide evidence of meeting any criteria for entry to the paper or programme
 - 5.4.2 comply with the relevant enrolment, exemption and transfer requirements and related procedures applying to each programme or paper.
- 5.5 In accordance with Clause 5.4 above, in order to enrol in any paper as a Certificate of Proficiency, an applicant must meet the entry requirements for the programme to which the paper would normally contribute. In exceptional circumstances the dean (or nominee) may waive this requirement.
- 5.6 A student may not normally enrol in more than 75 points in a semester, or 180 points in a calendar year or any six consecutive terms.
- 5.7 A student is defined as full time when they are enrolled for at least 0.8 EFTS over two semesters or 0.4 EFTS in one semester (other than Summer School).

Section 6 Approval of Course of Study or Programme

- 6.1 A student's course of study must comply with the regulations for the programme in which they have enrolled.
- 6.2 The relevant dean (or nominee) may, in exceptional circumstances, approve a course of study which varies from the requirements of the programme regulation and shall inform the relevant examination board.

Section 7 Fees and Charges

- 7.1 Fees and additional charges related to enrolment shall be applied in accordance with the University's Protocol for the Payment and Refund of Fees (page 628).
- 7.2 All fees and additional charges must be paid in full by the date specified on the invoice unless alternative arrangements have been agreed to in writing by the Director, Student Administration.
- 7.3 The recording of credit on a student's official academic record will only occur once all outstanding tuition and directly related fees and additional charges have been paid and receipted.
- 7.4 A student shall only become eligible to graduate with their qualification once all outstanding tuition and directly related fees and additional charges have been paid and receipted.
- 7.5 The release of a student's qualification parchment will only occur once all outstanding fees and charges owed to the University by the student are paid and receipted.
- 7.6 Where a student's fees remain unpaid:
 - 7.6.1 the University shall take reasonable steps to recover the debt;
 - 7.6.2 the University may suspend the student's access to services in accordance with Section 8 below;
 - 7.6.3 the student may not be permitted to enroll in any other paper or programme at the University.

Section 8 Access to Services

- 8.1 The University provides a range of services to students dependent upon their type of enrolment.
- 8.2 Access to the services in Clause 8.1 above will normally be subject to the enrolment status of the student.
- 8.3 Access to the services in Clause 8.1 above may be suspended by the University for any or all of the following reasons:
 - 8.3.1 non-completion of admission or enrolment requirements
 - 8.3.2 non payment of fees or monies owing to the University
 - 8.3.3 suspension or expulsion from the University

Section 9 Changes to Enrolment in Papers

- 9.1 A student who wishes to add a paper to and/or remove a paper from their programme of study must formally notify the University.
- 9.2 Notwithstanding 9.1 above, a student may be withdrawn from a paper if they have not completed a compulsory element of the paper, and have not given written notice of any exceptional circumstances contributing to the non-completion of the compulsory element within the time specified for such notice.
 - 9.2.1 Before withdrawing a student under this Clause, the student must be given written notice, including a date by which they may provide evidence of any exceptional circumstances contributing to the non-completion of the compulsory element.
 - 9.2.2 A student who does not respond by the given date will be deemed to have withdrawn for the purposes of this section.
- 9.3 Removal of a paper from a student's programme of study before expiry of the refund period is classified as a cancellation.
 - 9.3.1 In the case of a cancellation, no record of the paper or grade is retained on the student's official academic record.
- 9.4 Removal of a paper from a student's programme of study after expiry of the refund period is classified as a withdrawal,
 - 9.4.1 Where a withdrawal is formally notified on or before the date by which 75% of the paper has been taught the grade of **W** is recorded on the student's official academic record.
 - 9.4.2 Where a withdrawal occurs after 75% of the paper has been taught the grade of **DNC** is recorded on the student's official academic record.
- 9.5 Where a student cancels or withdraws from a paper, eligibility for any refund shall be determined in accordance with the University's Protocol for the Payment and Refund of Fees (page 628).
- 9.6 Any fees outstanding will remain payable unless written notification of the student's withdrawal is received by the University within the time limit specified for the refund of fees.

Section 10 Withdrawal from a Programme

- 10.1 A student who wishes to withdraw from a programme must formally notify the University.

- 10.2 Notwithstanding 10.1 above, a student may be withdrawn from a programme if they have not completed any of the compulsory elements of the programme, and have not given written notice of any exceptional circumstances contributing to the non-completion of the compulsory elements within the time specified for such notice.
- 10.2.1 Before withdrawing a student under this Clause, the student must be given written notice, including a date by which they may provide evidence of any exceptional circumstances contributing to the non-completion of the compulsory elements of the programme.
- 10.2.2 A student who does not respond by the given date will be deemed to have withdrawn for the purposes of this section.
- 10.3 Where a student withdraws from a programme they may apply to be readmitted and must do so prior to enrolling in any papers.

Section 11 Leave of Absence

- 11.1 A student must apply to the examination board for leave of absence for one semester or more from a programme of more than, or equal to, 120 points.
- 11.2 The Examination Board may approve an application by a student for leave of absence which shall:
- 11.2.1 not normally exceed two consecutive teaching periods;
- 11.2.2 not normally commence during an enrolment period, unless exceptional circumstances apply;
- 11.2.3 not count towards the total enrolment period for that programme;
- 11.2.4 take cognisance of any limitation of places imposed by the University in accordance with Part 2, Section 1 of these regulations.
- 11.3 Where a student has been granted a leave of absence their subsequent enrolment in a paper may be affected if places are limited.
- 11.4 A student who has not been granted leave of absence and has not enrolled in any papers in the programme for two consecutive teaching periods, must reapply to the University for a place on the programme.
- 11.5 Where a postgraduate student is prevented from undertaking work on a thesis or dissertation for an extended period due to unforeseen circumstances beyond their control, the University Postgraduate Board or faculty postgraduate committee may approve a leave of absence which is normally no more than twelve months.

Section 12 Academic Progress

- 12.1 A student's academic progress is monitored by the relevant examination board, normally at the end of each teaching period for papers that conclude in that teaching period.
- 12.2 A student's academic progress is assessed on their academic performance in their programme(s) when they are enrolled in papers totalling at least 30 points in a teaching period, including summer school, and may be identified as one of the following:

12.2.1 *Satisfactory*, where the student has

- (a) passing grades in papers equivalent to at least half the points value of those papers they were enrolled in following the expiry date for refunds for their most recently completed teaching period, *and*
- (b) has passing grades in all the compulsory papers they were enrolled in for their programme(s) in that teaching period.

12.2.2 *At Risk*, where the student has not met the requirements for *Satisfactory* academic progress in 12.2.1 above.

The Examination Board will notify students whose academic progress has been identified as *At Risk* and such students will be offered advice and support to improve their progress.

12.2.3 *Unsatisfactory*, where a student has

- (a) not met the requirements for *Satisfactory* academic progress in 12.2.1(a) above in two consecutive teaching periods; *and/or*
- (b) not met the requirements to pass a compulsory paper in which they have previously received a grade of D, F or DNC.

The Examination Board will notify students whose academic progress has been identified as *Unsatisfactory* and such students must apply to the Examination Board for permission to enrol in further papers, and will be asked to provide evidence of any exceptional circumstances that they consider have impeded their academic progress, and evidence for the likelihood of their success. The Examination Board may either set conditions for a student's further enrolment, or not permit a student to re-enrol in a paper or programme.

12.2.4 *Discontinued*, where the Examination Board has not permitted a student whose progress has been identified as *Unsatisfactory*, to enrol in further papers in a programme.

The Examination Board will notify students whose academic progress is *Discontinued*. Unless specifically notified of permanent exclusion from the programme, such students remain eligible to reapply after a period specified by the Examination Board. Where a student's enrolment in a programme is discontinued, enrolment in the constituent paper(s) will be cancelled.

12.3 A student who has twice enrolled in a paper and for both enrolments has not met the requirements to pass or has withdrawn from that paper must apply to the Examination Board for permission to re-enrol in that paper.

12.4 A student may appeal under Part 6 of the General Academic Regulations against a decision to discontinue their enrolment, or to not allow re-enrolment into a programme or paper.

Part 4 Recognition of Prior Learning

Section 1 Types of Credit and Conditions

- 1.1 The University may grant credit for prior formal or nonformal learning (an RPL credit) under these Regulations.
- 1.2 Formal learning is defined as study undertaken either within the University or at any other tertiary institution prior to admission to a programme.
- 1.3 Nonformal learning is defined as previously acquired learning based upon life experience, work experience, or a combination of nonformal and formal learning not recognised under 1.2 above.
- 1.4 For the credit to be granted a student must be admitted to and enrolled in the programme and have paid all fees.¹
- 1.5 Credit may be granted as:
 - a) specified credit, where there is direct equivalence between a paper in a programme and the prior learning, or
 - b) unspecified credit, where prior learning is deemed by the examination board to be relevant and at an equivalent level to a part or parts of a programme. The unspecified credit may be in a general subject area, and granted towards the programme as a whole.
- 1.6 To qualify for RPL credit, prior formal learning must normally have been undertaken within five years of the first date of enrolment into the programme for which credit is sought.
- 1.7 No paper shall be credited to more than two qualifications.

Section 2 Limits

- 2.1 Subject to the relevant programme regulations, the following limits on RPL credit normally apply.
- 2.2 In the case of crediting towards a:
 - a) graduate or postgraduate qualification of 120 points or more, a maximum of one third of the total points of the qualification may be credited.
 - b) four-year degree, a maximum of three quarters of the total points of the qualification may be credited. A student must complete the final year requirements for the qualification.
 - c) three-year bachelor's degree, a maximum of two thirds of the total points of the qualification may be credited. A student must complete all compulsory requirements at level 7 for the qualification.
 - d) diploma or certificate of 120 points or more, a maximum of one third of the total points of the qualification may be credited.
 - e) qualification of less than 120 points, no RPL credit will be granted.
 - f) thesis, dissertation or compulsory research project of 30 points or more, no RPL credit will be granted.

¹ Where a student is admitted but does not proceed with their enrolment, then an approved RPL credit will not be granted towards their qualification and will be removed from the student's academic record.

- g) graduate or postgraduate qualification, credit will not be granted for nonformal learning.
- 2.3 A paper taken as part of a foundation certificate or equivalent to meet University Entrance requirements may not be credited towards a bachelor's degree.
- 2.4 A paper credited towards meeting the minimum requirements of a bachelor's degree or major within a bachelor's degree may not be subsequently credited towards a graduate diploma or certificate.
- 2.5 Unless otherwise specified in the Programme Regulations for a specific qualification, a student wishing to use the points of one completed AUT qualification towards another AUT qualification may under certain circumstances surrender the completed qualification in order to credit more than the maximum permitted under these regulations.
- 2.6 Notwithstanding 2.5 above, all points gained through one or more certificate of proficiency may be credited towards another relevant qualification without the requirement to surrender the certificate(s).

Section 3 Cross Credit

- 3.1 Cross credit means granting credit towards an AUT qualification for an equivalent paper passed towards another AUT qualification.
- 3.2. Where the Surrender of Qualifications regulation is applied, full credit for equivalent learning may be granted.
- 3.3. A conceded pass or equivalent may not be cross credited.

Section 4 Transfer Credit

- 4.1 Transfer credit means granting credit from a qualification undertaken at another approved tertiary institution towards an AUT qualification.
- 4.2. A student who has completed study at another institution may be granted credit subject to the qualification being approved for credit, and in accordance with Section 2 above.
- 4.3. A transfer credit may be specified or unspecified and may restrict advancement in a particular subject or course of study.
- 4.4. A conceded pass or equivalent may not be transferred for credit.

Section 5 Study at another Tertiary Institution

- 5.1 A student must seek prior approval in writing from the relevant programme leader for concurrent enrolment in a paper at another tertiary institution where they wish that paper to be credited to their AUT qualification. Students who concurrently enrol must:
 - a) have prior confirmation that the credit will satisfy the requirements of the regulations for the AUT qualification and
 - b) apply for RPL credit when the official results have been confirmed.
- 5.2. Where study at another tertiary institution has been approved as part of an exchange agreement, study abroad or other agreement, credit will be granted and may not be subject to Section 2 above.

Section 6 Reassignment

- 6.1. Reassignment of credit means the credit and pass grade for a paper passed in an incomplete qualification are assigned to another qualification where the paper is also available.
- 6.2. Reassignment may not occur where the former qualification has been granted unless the former qualification is surrendered.
- 6.3. A paper which is reassigned is no longer credited to the former qualification.
- 6.4. A paper passed with a conceded pass may not normally be reassigned. If this paper is compulsory, another paper may be substituted with the approval of the examination board.
- 6.5. Students may apply to reassign a paper or papers passed for a Certificate of Proficiency once they have been accepted and enrolled in the relevant qualification.

Section 7 Reconsideration and Appeal

- 7.1. A student may request in writing and upon payment of any prescribed fee a reconsideration by the examination board of a decision made under these Regulations.
- 7.2. Any such request for reconsideration must be lodged within 14 days of the day on which the decision was communicated to the student.
- 7.3. A student may appeal against the outcome of a reconsideration, determined by the examination board in respect of RPL, in accordance with Part 6, Section 1 of the General Academic Regulations.

Part 5 Assessment and Granting of Credit

Section 1 Introduction

- 1.1 Standards based methods of assessment shall be used.
- 1.2 Assessments may be achievement based or competency based as specified for each paper.

Section 2 Requirements

- 2.1 The board of studies shall determine the grade map for the programme and each paper.
- 2.2 Any work presented by a student for assessment must be the work of the student. The University may use detection software or other means to determine the authenticity of any materials submitted for assessment.
- 2.3 Notwithstanding Clause 2.2 above, work may be presented by a group of students for assessment as specified for the relevant paper.
- 2.4 All submitted assessments, together with the marking or assessment criteria, shall be made available to students within the time designated by the relevant authority.

Section 3 Recording of Final Assessment Outcomes

- 3.1 The final outcome of the assessment of a paper shall be recorded as follows:

Grades which accrue points:

A+	A	A-	Pass with Distinction
B+	B	B-	Pass with Merit
C+	C	C-	Pass
M			Pass with Merit (competency based assessment)
P			Pass (competency based assessment)
CR			Credit for Prior Learning
S			Aegrotat Pass
CO			Conceded Pass

Grades which do not accrue points:

EX	Exemption
D	Fail
F	Fail (competency based assessment)
W	Withdrawn
DNC	Did Not Complete

- 3.2 The grade CR (Credit for Prior Learning) is normally given for prior learning except where:
- (a) the original grade is credited in accordance with the regulations on Recognition of Prior Learning; or
 - (b) an exemption is granted
- 3.3 The Grade S (Aegrotat Pass)
- 3.3.1 An aegrotat pass is a special pass granted to a student on compassionate grounds.
 - 3.3.2 A student may apply to the examination board for consideration for an aegrotat pass when, for reasons of personal illness, injury or exceptional circumstances beyond the student's control the student:
 - (a) is unable to present work for assessment at the time it is due; or
 - (b) is unable to attend a test or examination; or
 - (c) is seriously impaired in his/her performance in a test or examination; *and*
 - (i) has failed to achieve a pass in the paper as a result; and
 - (ii) where an alternative assessment is not available.
 - 3.3.3 For an aegrotat application to be considered the student shall:
 - (a) be enrolled in the programme to which the application relates
 - (b) provide a medical certificate or other appropriate documentation of the circumstances from a suitably qualified person within 14 days of the date of the assessment, or by an earlier timeframe if specified in the programme documentation. The medical certificate or other appropriate documentation must provide evidence of and clearly state the reasons for the circumstances surrounding the application.
 - 3.3.4 The examination board may grant an aegrotat pass only if, at its discretion, it is satisfied on the basis of the student's prior performance in assessment(s) already completed, that the student would have passed the paper.
 - 3.3.5 A student who fails to present work for assessment due to lack of familiarity with the assessment requirements of any paper as published by the school or department shall not have grounds for making an aegrotat application.
- 3.4 The Grade CO (Conceded Pass)
- 3.4.1 The examination board responsible for the student's qualification may at its discretion grant a conceded pass.
 - 3.4.2 A conceded pass is a special pass granted for a paper where a student, who has otherwise reached an acceptable standard in the programme, has not achieved a passing grade in the paper and this affects the student's completion of the qualification.
 - 3.4.3 Only one conceded pass may be granted to a student towards the requirements for a particular qualification, and is normally granted only in the final semester of study.

- 3.5 The grade EX (Exemption) may be granted by the examination board for a specific paper and exempts the student from the study and assessment requirements for that paper.
- 3.6 The grade W (Withdrawn) is recorded if a student withdraws or is withdrawn from a paper at the time that, or before, 75% of the paper has been taught.
- 3.7 The grade DNC (Did Not Complete) is recorded if a student has either:
 - 3.7.1 withdrawn after 75% of the paper has been taught
 - 3.7.2 not attempted a compulsory item of assessment within a paper

Section 4 Still to Complete

- 4.1 The examination board may at its discretion grant an STC result (Still to Complete).
- 4.2 An STC is an interim result granted for a paper in anticipation of the successful completion of the paper, through the resubmission of work, resitting of an examination or other such requirements as may be stipulated by the examination board.
- 4.3 Where an STC is granted for a paper, the paper shall not be credited unless a passing grade as specified in Section 3 above has been confirmed by the examination board.
- 4.4 The requirements stipulated by the examination board must be met within the semester following the granting of the STC, unless the examination board approves an extension of time.
- 4.5 Where the requirements are not met within the approved time, the interim result of STC will be converted to a fail grade.
- 4.6 An alternative grade of UX (Under Examination) may be awarded as an interim grade while the thesis or dissertation is undergoing formal examination by the University and is subject to all other conditions applying to an STC grade.

Section 5 Extension of Time

- 5.1 The examination board may at its discretion grant an extension of time for the completion of a paper or an assessment within a paper according to the criteria set by the board of studies.

Section 6 Reconsideration of Assessments

- 6.1 A student who believes that an assessment of a particular item of work, test or examination has been incorrectly graded shall have that assessment reconsidered upon written request and the payment of any prescribed fee.
- 6.2 In accordance with Clause 2.4 above, copies of all pieces of written or other assessment, together with the assessment or marking criteria, shall be made available to students within the time designated for reconsideration.
- 6.3 In situations where the copying of the assessment is not practicable an opportunity will be provided for the student to sight the assessed work.
- 6.4 A result may be unchanged, raised or lowered following any such reconsideration.
- 6.5 Time limitations are set for the reconsideration of assessed work. Assessments not collected within that time, and any time permitted for an appeal, may be destroyed.

Section 7 Granting of Credit

- 7.1 Credit is granted for a paper when the prescribed requirements have been successfully completed and the final grade approved by the examination board.
 - 7.1.1 In order to be granted credit (and the associated points) for a paper, a student shall have been admitted to and enrolled in the programme in accordance with the General Academic Statute, General Academic Regulations and the programme regulation.
 - 7.1.2 Where credit is granted for a paper, both the points and the grade shall be recorded in the student's official academic record.
 - 7.1.3 A paper shall only be credited once to a particular qualification.
- 7.2 Credit may be granted for prior learning pursuant to Part 4 of these regulations.

Section 8 Te Reo Māori in Assessment

- 8.1 A student who has demonstrated an adequate standard of literacy in te reo Māori may be permitted to submit work for assessment in te reo, in accordance with University procedures and guidelines for assessment in te reo Māori.

Part 6 Academic Appeals

Section 1 Appeals Against an Examination Board Decision

- 1.1 A student may appeal against:
 - 1.1.1 the final result determined by the examination board in respect of a paper.
 - 1.1.2 the outcome of an RPL reconsideration as per Part 4, Section 7, Clause 7.3.
 - 1.1.3 a decision to not allow re-enrolment in a programme or paper under Part 3, Section 12, Clause 12.2 and 12.3.
- 1.2 Any such appeal may only be made if it can be shown that
 - 1.2.1 additional information has become available which was not available, and could not reasonably have been made available, to the examination board at the time it made its original decision.
 - 1.2.2 there was a material irregularity in the conduct of the assessment, or in the examination board or board of studies procedures.
- 1.3 Any such appeal must be lodged with the dean (or nominee) within 14 days of the time at which the result of the paper was made available to the student.
- 1.4 Where an appeal is made under Clause 1.1 above the following procedures shall apply:
 - 1.4.1 The dean (or nominee) shall determine whether the notice of appeal complies with Clause 1.2 above.
 - 1.4.2 Where the notice of appeal complies the dean (or nominee) shall refer the appeal to the faculty appeals committee.
 - 1.4.3 The faculty appeals committee shall inform the student of the procedures that will be followed and the date for the faculty appeals committee meeting.
 - 1.4.4 The faculty appeals committee shall obtain a report from the examination board.
 - 1.4.5 The student shall be invited to make a submission and appear before the faculty appeals committee.
 - 1.4.6 The student may be accompanied to any hearing by a member of AuSM and/or a person of their choice.
 - 1.4.7 The faculty appeals committee shall consider the report from the examination board and any submissions from the student.
 - 1.4.8 The faculty appeals committee may either uphold or dismiss the appeal, and may confirm, raise, or lower the appealed result.
 - 1.4.9 The decision of the faculty appeals committee shall be notified to the student, the faculty board and the examination board.
 - 1.4.10 The decision of the faculty appeals committee shall be final.

Section 2 Thesis and Dissertation Appeals

- 2.1 A student may appeal against the outcome of an examination for a thesis or dissertation.
- 2.2 Any such appeal may only be made if it can be shown that
 - 2.2.1 additional information has become available which was not available, and could not reasonably have been made available, to the examination board at the time it made its original decision.
 - 2.2.2 there was a material irregularity in the conduct of the assessment or in the examination procedures.
- 2.3 Any such appeal must be lodged with the University Postgraduate Board within 3 months of the date of notification of the result.
- 2.4 The Chair of the University Postgraduate Board shall determine whether the notice of appeal complies with Clause 2.2 above.
- 2.5 The University Postgraduate Board shall submit the case for review within 3 months of the date of receipt of the appeal.
- 2.6 The appeal shall be considered by a review panel established by the University Postgraduate Board.
- 2.7 The panel shall be comprised of persons who have experience of supervising and examining postgraduate degrees and who have had no previous involvement with the student or are not members of the University Postgraduate Board.
- 2.6 If the review panel agrees that a student has valid grounds for the appeal it may recommend a review of the outcome or a re-examination of the thesis by an existing examiner(s) or a new examiner(s) be appointed.

Part 7 Academic Discipline

Section 1 Introduction

- 1.1 The University expects that all students will demonstrate integrity in all transactions inclusive of admission, enrolment, course of study and academic record.
- 1.2 Any breach of the General Academic Statute, the General Academic Regulations or programme regulation(s) by a student shall be deemed inappropriate and the student may be subjected to disciplinary procedures.
- 1.3 Pursuant to Clause 1.2 above, the disciplinary process may constitute one or more of the following:
 - complaint
 - hearing
 - decision
 - appeal(s)

Section 2 Dishonesty During Assessment or Course of Study

- 2.1 The University Academic Regulations shall be breached if a student during an assessment and/or course of study:
 - 2.1.1 copies from, or inappropriately communicates with, another person
 - 2.1.2 is found in possession of any unauthorised equipment or material
 - 2.1.3 plagiarises the work of another person without indicating that the work is not the student's own
 - 2.1.4 collaborates with others in the preparation of material, except where this has been approved as an assessment requirement
 - 2.1.5 resubmits previously submitted work without prior approval of the examination board
 - 2.1.6 uses any other unfair means.

Section 3 Complaints

- 3.1 Any complaint in respect of Clause 2.1 above, shall be made in writing by the complainant, to the dean of the faculty responsible for the programme.
- 3.2 Where a complaint is made in respect of any other University regulation, the procedures of the Council's Discipline Statute (page 616) shall apply.
- 3.3 Where a complaint is made in respect to Clause 2.1 above, the following procedures shall apply:
 - 3.3.1 The dean shall refer the complaint to the faculty disciplinary committee.
 - 3.3.2 The faculty disciplinary committee shall inform the student of the procedures that will be followed and of the hearing date.
 - 3.3.3 The student shall be invited to submit a statement about the incident and/or to appear before the faculty disciplinary committee.
 - 3.3.4 The student may be accompanied to any hearing by a representative of AuSM and/or a person of their choice.

- 3.3.5 The faculty disciplinary committee may hear any evidence it considers relevant.
- 3.3.6 The decision of the faculty disciplinary committee, and the reasons for the decision, shall be notified to the student, the faculty board and the examination board together with any recommendation to the Vice-Chancellor where this is appropriate.
- 3.4 The faculty disciplinary committee may impose one or more of the following:
 - 3.4.1 no penalty
 - 3.4.2 an admonition
 - 3.4.3 a reassessment
 - 3.4.4 a reduction in the mark or grade awarded for an assessment or paper
 - 3.4.5 suspension from attendance at the University for a stipulated period, subject to confirmation by the Vice-Chancellor
 - 3.4.6 a limitation or prohibition on attendance at any class or classes for a stipulated period, subject to confirmation by the Vice-Chancellor
 - 3.4.7 expulsion from the University subject to confirmation by the Vice-Chancellor.

Section 4 Appeal Against a Faculty Disciplinary Committee Decision

- 4.1 A student may appeal a decision of the faculty disciplinary committee on the following grounds:
 - 4.1.1 New evidence is available, relevant to the complaint, which was not available, and could not reasonably have been made available, to the faculty disciplinary committee at the time it made its decision
 - 4.1.2 There was an error in procedures
 - 4.1.3 The severity of the decision.
- 4.2 Any appeal against the decision of the faculty disciplinary committee shall be submitted in writing to the Vice-Chancellor within 14 days of the communication to the student of the decision.
- 4.3 The Vice-Chancellor may allow an appeal within a maximum of ninety days of the date of the notification of the original decision if the student can show good reason why the appeal was delayed.
 - 4.3.1 In respect of any such appeal the following procedures shall apply:
 - (a) The Vice-Chancellor shall appoint a University Disciplinary Appeals Committee of three persons to consider the appeal.
 - (b) The University Disciplinary Appeals Committee shall have as members:
 - two University staff members independent of the faculty responsible for the student's programme
 - a nominee of AuSM

- (c) The University Disciplinary Appeals Committee shall inform the student of the hearing date and the procedures that will be followed.
 - (d) The student shall be invited to submit a detailed statement outlining why the decision of the faculty disciplinary committee should be changed.
 - (e) The student may be accompanied to any hearing by a representative of AuSM and/or a person of their choice.
 - (f) The University Disciplinary Appeals Committee may hear any evidence it sees fit.
 - (g) The recommendations of the University Disciplinary Appeals Committee shall be notified to the student, Vice-Chancellor and faculty disciplinary committee.
- 4.4 Any appeal against the decision of the University Disciplinary Appeals Committee shall be submitted in writing to the Council Secretary within 14 days of the communication to the student of the decision.
- 4.5 The grounds for an appeal under Clause 4.4 above shall be limited to:
- 4.5.1 procedural irregularity
 - 4.5.2 breach of natural justice
- 4.6 The Council shall refer the matter to its General Academic Statute Appeals Committee.
- 4.7 The decision of the Council shall be final.

Part 8 Granting of Qualifications and Awards

Section 1 Entitlement to a Qualification or Award

- 1.1 A student shall become eligible for the granting of a qualification when the appropriate examination board has determined that the student has met all requirements of the relevant programme regulations and has recommended that the qualification be granted.
- 1.2 Notwithstanding Clause 1.1 above, a student shall become eligible for the granting of a doctoral degree when the University Postgraduate Board has determined that the student has met all requirements of the relevant programme regulations and has recommended that the qualification be granted.
- 1.3 Pursuant to Clause 1.2 above, the Academic Board shall, at their discretion, endorse the names of those students eligible for the granting of a doctoral degree.
- 1.4 Pursuant to Clauses 1.2 and 1.3 above, the Academic Board shall recommend to the Director, Student Administration the names of those students eligible for the granting of a doctoral degree.
- 1.5 Pursuant to Clause 1.1 above, examination boards shall recommend to the Director, Student Administration the names of those students eligible for the granting of the following categories of qualifications:
 - master's degrees
 - postgraduate diplomas
 - postgraduate certificates
 - bachelor's degrees with honours
 - bachelor's degrees
 - graduate diplomas
 - graduate certificates
 - diplomas
 - certificates
 - certificates of proficiency
- 1.6 A student shall become eligible for the receipt of an award when the faculty determines that the requirements have been met.
- 1.7 Pursuant to Clause 1.6 above, faculties may issue the following awards:
 - attendance awards
 - certificates of personal interest
- 1.8 Notwithstanding Clauses 1.1 to 1.7 above, and subject to Part 3, Section 7 of these regulations, all students must have paid any outstanding fees and charges due to the University before being deemed to be eligible to graduate or receive their award.
- 1.9 A student shall lose their entitlement to any qualification previously granted by the University where they surrender their qualification under the provisions of Part 4, Clause 2.5 of these regulations.
- 1.10 The University may rescind a qualification previously granted to a student where it is subsequently found that the requirements for that qualification were not fully met.

Section 2 Granting of Qualifications and Honorary Qualifications and Awards by Council

- 2.1 In accordance with Clauses 1.1–1.5 above the faculty examination boards and in the case of doctoral degrees, the Academic Board, shall notify the Director, Student Administration of the names of students entitled to receive a University qualification.
- 2.2 Pursuant to Clause 2.1 above, and subject to Clause 1.8 above, the Director, Student Administration shall ensure that the names of all eligible students are formally submitted to Council or its delegated nominee for the formal granting of qualifications.
- 2.3 Qualifications are granted, and the student becomes eligible to graduate, when the Council resolves to grant the qualification.
- 2.4 Honorary qualifications and awards which have been granted by Council in accordance with the General Academic Statute Part 3, Section 4 shall be presented at the next appropriate graduation ceremony.

Section 3 Ceremonial Presentation of Qualifications

- 3.1 The Director, Student Administration shall organise graduation ceremonies for the ceremonial presentation of qualifications.
- 3.2 Notwithstanding Clause 3.1 above, qualifications may be presented to students at other times.
- 3.3 Degree and Diploma Qualifications
 - 3.3.1 Degrees and diplomas shall normally be granted at the biannual graduation ceremonies pursuant to a resolution of Council.
 - 3.3.2 Notwithstanding Clause 3.3.1 above, students may be granted their degree or diploma in absentia following a resolution of Council and at a meeting of Council.
 - 3.3.3 In order to graduate and receive a degree or diploma parchment, either in person or in absentia, a student shall apply in writing to the Director, Student Administration in accordance with procedures established by the Director, Student Administration.
 - 3.3.4 A student wishing to have their qualification presented at a graduation ceremony shall have gained that qualification and shall have applied to the Director, Student Administration no later than four weeks in advance of the ceremony.
 - 3.3.5 Every degree and diploma qualification to be presented at a ceremony shall be granted by the Chancellor, or in his or her absence by the Pro-Chancellor. The Council may also authorise another person to present degrees or diploma parchments at a particular ceremony.
 - 3.3.6 The form of the words to be used by the Chancellor, Pro-Chancellor or other duly authorised person to present degrees or diplomas shall be as follows:

By the authority vested in me by resolution of the Auckland University of Technology Council I [NAME] hereby grant the degrees/diplomas upon those here present who have satisfied all requirements of this University.

- 3.3.7 The dean or nominee of the appropriate faculty shall read the names of the approved graduands receiving their qualification parchment at the graduation ceremony.

3.4 Certificate Qualifications

- 3.4.1 Certificates shall normally be granted and issued following the completion of the qualification unless deemed by the dean of faculty to be part of the graduation ceremonies, whereupon the provisions of Clause 3.3 above apply.
- 3.4.2 A certificate parchment will be issued to a student once the qualification has been approved by the appropriate faculty office in accordance with procedures established by the faculty registrar. That office shall notify the Director, Student Administration in accordance with procedures established by the Director, Student Administration.
- 3.4.3 When certificates are to be presented as part of the graduation ceremonies, the form of the words to be used by the Chancellor, Pro-Chancellor or other person authorised to present certificates shall be in similar form to the statement defined in Clause 3.3.6 above.

3.5 Deferral of Presentation of Qualification

- 3.5.1 Students who have been granted their qualification, under the provisions of Section 2 above, may elect to defer the ceremonial presentation of their qualification.
- 3.5.2 Such a deferral will not alter the formally recorded date of granting of the qualification.
- 3.5.3 A deferral shall be formally applied for in writing to the Director, Student Administration in accordance with procedures established by the Director, Student Administration.
- 3.5.4 A student may elect to defer the ceremonial presentation of their qualification for up to 12 months after the date of the granting of their qualification. Any further extension must be for reasons of exceptional circumstance and must be specifically approved by the Director, Student Administration.

Section 4 Posthumous Granting of Qualifications

- 4.1 Pursuant to Sections 1, 2 and 3 above if a student dies after completion of the academic requirements of their programme of study but before receiving their qualification the following provisions shall apply:
 - 4.1.1 The qualification shall be granted posthumously unless the student's personal representative or next-of-kin has, with the consent of the Council, withdrawn the application.
 - 4.1.2 In any other case, the student's personal representative or next-of-kin may apply and the qualification shall be granted.
- 4.2 Notwithstanding Clauses 1.1 and 4.1 above, the University may elect to grant a qualification to a student who died before they completed the academic requirements of their programme of study. This will be subject to:

- (a) the relevant examination board confirming that the student has normally completed greater than two thirds of the requirements for the qualification; and
 - (b) the approval of the Vice-Chancellor.
- 4.3 Notwithstanding Clauses 1.1 and 4.1 above, the University may elect to grant a qualification prior to a student's death where a student has been formally medically diagnosed with a terminal illness. This will be subject to:
- (a) the relevant examination board confirming that the student has normally completed greater than two thirds of the requirements for the qualification; and
 - (b) the approval of the Vice-Chancellor.

Section 5 Granting of Other Qualifications and Awards

- 5.1 Certificates of Proficiency
 - 5.1.1 Certificates of proficiency shall normally be granted following the successful completion of the paper assessment requirements.
 - 5.1.2 The manner of presentation of certificates of proficiency shall be determined by the relevant faculty.
- 5.2 Attendance Awards
 - 5.2.1 Attendance awards shall normally be granted following the completion of the required number of hours.
 - 5.2.2 The manner of presentation of the attendance award shall be determined by the relevant faculty.
- 5.3 Certificates of Personal Interest
 - 5.3.1 Certificates of personal interest shall normally be issued following the end date of the paper.
 - 5.3.2 The manner of presentation of certificates of personal interest shall be determined by the relevant faculty.

Section 6 Parchments and Statements

- 6.1 The document certifying that the requirements for a qualification have been met is called a parchment.
- 6.2 The document certifying that the requirements for a certificate of personal interest or certificate of attendance have been met is called a statement.
- 6.3 The student's legally documented name shall appear on parchments and statements in accordance with the University's official records.
- 6.4 Notwithstanding Clause 6.3 above, graduands wishing to modify their name shall provide verified proof of such name change with their graduation application.
- 6.5 The format for parchments and statements is prescribed in Schedule Three of these regulations.
- 6.6 The Director, Student Administration shall establish procedures for the production of parchments and statements.

Section 7 Academic Dress

7.1 General

- 7.1.1 Academic dress shall be worn in accordance with Section 3, Part 3 of the General Academic Statute.
- 7.1.2 Graduates of other universities may wear the academic dress appropriate to their qualification from that university at University graduation ceremonies in addition to the prescribed AUT academic dress.
- 7.1.3 Where staff of the University hold qualifications from institutions that do not prescribe academic dress, the equivalent AUT academic dress may be worn. The hood shall be of AUT special design in black cloth with bone satin lining and curved full neckband.
- 7.1.4 Staff of the University who do not hold a tertiary qualification shall wear a gown as for the Cambridge Bachelor of Arts at University graduation ceremonies.
- 7.1.5 Guests of the University who are part of the official stage party at graduation ceremonies may optionally wear academic dress appropriate to their qualification. Likewise members of the armed forces may wear their military uniforms and those holding civil office may wear any special attire related to their office.

7.2 Doctoral Degrees

- 7.2.1 The gown for a doctoral graduate shall be as for the Cambridge Master of Arts, but with a satin facing cloth in “post office red” (BCC No 209) 100 mm wide for the full length of the front.
- 7.2.2 The hood for a professional doctorate shall be Cambridge style and made of satin of the colour “post office red” (BCC No 209) lined with a colour appropriate to the subject area in which the degree was taken. The hood for a PhD or honorary doctorate of the University shall be Cambridge style and made of satin of the colour “post office red” (BCC No 209) lined with burgundy (PMS193U).
- 7.2.3 The cap for a doctoral graduate shall be a black velveteen Tudor bonnet with a gold cord around the crown, the cord ending in tassels.

7.3 Master’s Degrees

- 7.3.1 The gown for a master’s graduate shall be as for the Cambridge Master of Arts.
- 7.3.2 The hood for a master’s graduate shall be of AUT special design in black cloth with coloured satin lining appropriate to the qualification. In the case of a Master of Philosophy or honorary master’s degree of the University, the hood shall be lined with burgundy (PMS193U).
- 7.3.3 The cap for a master’s graduate shall be a black trencher with a bone-coloured tassel.

7.4 Postgraduate Diplomas and Postgraduate Certificates

- 7.4.1 The gown for a postgraduate diploma or postgraduate certificate graduate shall be as for the Cambridge Bachelor of Arts.

- 7.4.2 Postgraduate diploma or postgraduate certificate graduates shall wear a stole in colour appropriate to the qualification and may optionally also wear the hood from their previous qualification.
- 7.4.3 The cap for a postgraduate diploma or postgraduate certificate graduate shall be a black trencher with a tassel in the appropriate faculty colour.
- 7.5 Bachelor's Degrees
 - 7.5.1 The gown for a bachelor's graduate shall be as for the Cambridge Bachelor of Arts.
 - 7.5.2 The gown for a Bachelor of Māori Development graduate shall incorporate a poutama design that shall be attached prior to the day of graduation and removed following the ceremony.
 - 7.5.3 The cap for a bachelor's graduate shall be a black trencher with a black tassel.
 - 7.5.4 The hood for a bachelor's graduate shall be of AUT special design in black cloth with bone satin lining and curved full neckband, edged with faculty or qualification colour satin.
 - 7.5.5 The colour of the edging of the hood for a bachelor's graduate shall be in colour appropriate to the qualification.
- 7.6 Graduate Diplomas and Graduate Certificates
 - 7.6.1 The gown for a graduate diploma or graduate certificate graduate shall be as for the Cambridge Bachelor of Arts.
 - 7.6.2 Graduate diploma or graduate certificate graduates shall wear a stole in colour appropriate to the qualification.
 - 7.6.3 No cap shall be worn.
- 7.7 Diplomas
 - 7.7.1 The gown for a diploma graduate shall be a black Cambridge undergraduate gown.
 - 7.7.2 Diploma graduates shall wear a stole in colour appropriate to the qualification.
 - 7.7.3 No cap shall be worn.
- 7.8 Certificates
 - 7.8.1 The gown for a certificate graduate shall be a black Cambridge undergraduate gown.
 - 7.8.2 No hood, stole or cap shall be worn.
- 7.9 Posthumous Awards
 - 7.9.1 Individuals receiving a qualification on behalf of a deceased graduand shall wear a gown as for the Cambridge Bachelor of Arts.
 - 7.9.2 No hood, stole or cap shall be worn.
- 7.10 Korowai
 - 7.10.1 Any Māori staff member or graduate may wear a korowai (cloak) in addition to the gown appropriate to their qualification.

7.11 University Stoles

- 7.11.1 Stoles for University graduations shall normally conform to the following dimensions:

Width of tails:	16 cm
Length of tails:	95 cm
Edging of tails:	2 cm depth each side
Length of back piece:	43 cm

- 7.11.2 Stoles for University graduations shall normally conform to the following colour design:

Centre of tails:	black
Edge of tails:	appropriate qualification colour
Reverse side of tails:	appropriate qualification colour
Back piece:	black

- 7.12 Colours for University qualifications shall be as prescribed in Schedule Four of these regulations

7.13 Office Holders and Graduation Officials of the University

- 7.13.1 The office holders and graduation officials of the University shall wear the following ceremonial dress at University graduation ceremonies:

- (a) The robe for the Chancellor of the University is an ankle length black gown with sleeves lined with gold satin. The back piece of the gown shall be trimmed with gold braid. The gown shall have full-length 105mm satin front facings, comprising 20mm bone next to front opening, followed by 10mm black and 75mm gold. The crest of the University shall be at the top of each of the facings. The base of the gown shall be hemmed with 75mm gold satin. The cap is a black velveteen Tudor bonnet with gold braid.
- (b) The robe for the Pro Chancellor of the University is an ankle length black gown with sleeves lined with gold satin. The back piece of the gown shall be trimmed with gold braid. The gown shall have full-length 95mm satin front facings, comprising 20mm black next to front opening, followed by 75mm gold. The crest of the University shall be at the top of each of the facings. The cap is a black velveteen Tudor bonnet with gold braid.
- (c) The robe for the Vice-Chancellor of the University is an ankle length black gown with sleeves lined with gold satin. The back piece of the gown shall be trimmed with gold braid. The gown shall have full-length 105mm satin front facings, comprising 20mm gold next to front opening, followed by 85mm black. The crest of the University shall be at the top of each of the facings. The base of the gown shall be hemmed with 20mm gold satin. The cap is a black velveteen Tudor bonnet with gold braid.

- (d) The robe for the Deputy Vice-Chancellor of the University is an ankle length black gown with sleeves lined with gold satin. The back piece of the gown shall be trimmed with gold braid. The gown shall have full-length 105mm satin front facings, comprising 20mm gold next to front opening, followed by 85mm black. The crest of the University shall be at the top of each of the facings. The cap is a black velveteen Tudor bonnet with gold braid.
- (e) The robe for the senior graduation stage official of the University is an ankle length black gown with sleeves lined with blue satin. The back piece of the gown shall be trimmed with blue braid. The gown shall have full-length 105mm satin front facings, comprising 20mm bone next to front opening, followed by 10mm black and 75mm blue. The crest of the University shall be at the top of each of the facings. The base of the gown shall be hemmed with 75mm blue satin. The cap is a black velveteen Tudor bonnet with blue braid.
- (f) The robe for the Kaikorero of the University is an ankle length black gown with sleeves lined with blue satin. The back piece of the gown shall be trimmed with blue braid. The gown shall have full-length 105mm satin front facings, incorporating a poutama design. The crest of the University shall be at the top of each of the facings. The base of the gown shall be hemmed with 25mm blue satin. The cap is a black velveteen Tudor bonnet with blue braid.
- (g) The robe for the Chief Procession Marshal is an ankle length blue gown with sleeves lined with bone coloured satin. The back piece of the gown shall be trimmed with bone coloured braid. The gown shall have full-length 105mm satin front facings, comprising 20mm bone next to front opening, followed by 10mm black and 75mm blue. The crest of the University shall be at the top of each of the facings. The base of the gown shall be hemmed with 75mm bone coloured satin. The cap is a blue velveteen Tudor bonnet with bone coloured braid.
- (h) The robe for Procession Marshals is blue and is as for the Cambridge Bachelor of Arts, but bearing at the top of each sleeve the crest of the University.
- (i) The robe for the Graduation Marshals is blue and is as for the Cambridge Bachelor of Arts, but bearing at the top of each sleeve the crest of the University.

Note:

*Official robe makers to the University are Étude Classique
Phone 64 9 522 5241.*

Part 9 Standard Qualification Regulations

Section 1 Introduction

- 1.1 These regulations define each type of qualification offered by the University.
- 1.2 The definitions in these regulations are based on the New Zealand Register of Quality Assured Qualifications and the Handbook of the New Zealand Vice-Chancellors' Committee on University Academic Programmes.
- 1.3 Specific qualifications are further defined by the individual programme regulations.

Section 2 Doctoral Degrees

1 Character of Doctoral Degrees

- 1.1 The doctorate is a research degree of 360 points at Level 10 that is granted on the basis of an original and substantial contribution to knowledge as judged by independent experts applying contemporary international standards.
- 1.2 Doctorates may be of two types as follows:
 - 1.2.1 Doctor of Philosophy (PhD): the thesis constitutes the entire body of work on which the qualification is judged.
 - 1.2.2 Doctorate in a specified field or discipline (professional doctorate): coursework may contribute to the assessed programme of study, but research and its associated thesis must constitute at least two thirds of the total points required for the qualification.

2 Admission to Doctoral Degrees

- 2.1 Admission shall be subject to the approval of University Postgraduate Board which shall consider recommendations for admission from the faculty postgraduate committee.
- 2.2 Prior to recommending the admission of an applicant the faculty postgraduate committee shall be satisfied that the following requirements have been met:
 - 2.2.1 the applicant has the appropriate qualification
 - 2.2.2 the proposed programme of research is viable
 - 2.2.3 the arrangements for supervision are appropriate and able to be sustained
- 2.3 In order to be admitted to a doctoral degree, an applicant shall normally have completed the requirements of either a master's degree with honours or a bachelor's degree with honours (equivalent to four years of study) in a discipline which is appropriate to the proposed research.
 - 2.3.1 The degree must normally have been gained at the standard of first or second class (first division) honours from this University or a recognised equivalent.
 - 2.3.2 The degree must also have included advanced learning in research, the execution of a research project and the writing of a report on that research.
 - 2.3.3 In addition a professional doctorate applicant must provide evidence of having a minimum of five years' professional experience in their specific area of study.
 - 2.3.4 The admission status will be determined by the University Postgraduate Board as either provisional or confirmed.

3 Time Limits

- 3.1 The total time from first enrolment in a doctoral degree programme until the completion of all requirements must not be less than three years and must not exceed six years.
- 3.2 Where a candidate is prevented by ill health or exceptional circumstances from making progress with the research, the University Postgraduate Board may recommend adjournment of registration or an extension to the timeframe for completion in accordance with processes set out in the Postgraduate Handbook.
- 3.3 The University Postgraduate Board may approve the early submission of a thesis for examination under exceptional circumstances.
- 3.4 The University Postgraduate Board may grant an extension of time to a candidate who has not completed the thesis by the end of their period of enrolment.

4 Theses

- 4.1 A thesis is defined as a programme of study in which the candidate's own work forms, as a point of origin or reference, a significant part of the intellectual enquiry of an appropriate topic.
- 4.2 Before beginning work on a thesis the applicant or candidate shall submit a proposal for approval to the University Postgraduate Board.
- 4.3 The University Postgraduate Board approves the appointment of a minimum of two supervisors for theses.
 - 4.3.1 If the supervisor (or where there is more than one, the primary supervisor) is absent for an extended period because of illness, leave or other reasons, either the second supervisor or an appropriately qualified replacement supervisor shall be appointed on the recommendation of the faculty postgraduate committee by the University Postgraduate Board.
 - 4.3.2 In the case of a candidate whose work is not proceeding satisfactorily for reasons outside their control, or who does not have an effective working relationship with a supervisor, the programme leader may arrange for a suitably qualified replacement supervisor to be appointed by the University Postgraduate Board.
 - 4.3.3 If a candidate is dissatisfied with the decision of the University Postgraduate Board, the candidate may appeal directly to the Academic Board for a change in supervision arrangements.
- 4.4 A candidate shall apply to the University Postgraduate Board for permission to undertake research at a location other than the University.
 - 4.4.1 In such circumstances the University Postgraduate Board must be assured that supervision arrangements will be satisfactory for both the University and the candidate and shall appoint an appropriate external supervisor.
- 4.5 A candidate may apply to the University Postgraduate Board to undertake a part of their research with an approved collaborating establishment, such as an industrial, commercial, professional or research establishment.
 - 4.5.1 Such formal collaboration should normally involve a candidate using facilities and other resources provided jointly by the University and the collaborating establishment(s), and include joint supervision of the candidate.

- 4.6 When a candidate undertakes a thesis for which the principal focus is the preparation of a scholarly edition of text(s) or original artefacts or creative work, the completed submission shall include the following as appropriate:
 - 4.6.1 a copy of the edited text(s) or collection of artefacts with appropriate textual and explanatory annotations and a substantial introduction and critical commentary which sets the text(s) in the relevant historical, theoretical or critical context
 - 4.6.2 an exegesis set in its relevant theoretical, historical, critical or design context
 - 4.6.3 a permanent record of the creative work which is, where practicable, bound with the exegesis.
- 4.7 In circumstances where the research undertaken for a thesis may have commercial sensitivity:
 - 4.7.1 The candidate and the supervisor(s) may, on application, be permitted by the University Postgraduate Board to treat all, or part, of the thesis as a confidential document for such period as is deemed appropriate.
 - 4.7.2 In such cases access to the confidential material shall be restricted to the supervisor(s), candidate, examiner(s), the Convenor of the oral examination and University staff who are involved in the examination and lodgement processes.
 - 4.7.3 The intellectual property policy of the University shall be followed.
- 4.8 A candidate whose programme includes coursework shall not be permitted to submit the thesis for examination until assessment of the coursework has been completed to the satisfaction of the University Postgraduate Board.

For information and procedures governing doctoral programmes, reference should be made to the current Postgraduate Handbook.

Section 3 Master's Degrees

- 1 Character of Master's Degrees
 - 1.1 The master's degree is at least 180 points, except where it builds on four years of prior study at bachelor's degree or above, in which case it can be fewer than 180 points but no fewer than 120 points. The master's degree must comprise a minimum of 40 points at Level 9 with the remainder at Level 8.
- 2 Admission to Master's Degrees
 - 2.1 In order to be admitted to a master's degree of 240 points, an applicant shall have completed the requirements of one of the following in a relevant field from this University or a recognised equivalent:
 - 2.1.1 a bachelor's degree or higher qualification
 - 2.1.2 a graduate diploma recognised by the University as being equivalent to a bachelor's degree
 - 2.1.3 a professional qualification recognised by the University as being equivalent to a bachelor's degree

- 2.2. In exceptional circumstances an applicant may be admitted on the basis of extensive professional and/or scholarly experience of an appropriate kind recognised by the University as being equivalent to a bachelor's degree.
 - 2.3. In order to be admitted to a master's degree of 180 points, an applicant shall have completed at least a three-year bachelor's degree or equivalent qualification at a specified level of attainment.
 - 2.4. In exceptional circumstances an applicant may be admitted on the basis of extensive professional and/or scholarly experience of an appropriate kind recognised by the University as being equivalent to a three-year bachelor's degree at a specified level of attainment.
 - 2.5. In order to be admitted to a master's degree of 120 points, an applicant shall have completed one of the following in a relevant field from this University or a recognised equivalent:
 - 2.5.1 a three-year bachelor's degree and one year of advanced study
 - 2.5.2 a four-year bachelor's degree.
 - 2.5.3 a postgraduate diploma
 - 2.5.4 a bachelor's honours degree
 - 2.6. In exceptional circumstances an applicant may be admitted on the basis of a bachelor's degree and professional and/or scholarly experience of an appropriate kind recognised by the University as equivalent to one year of advanced study
 - 2.7. An applicant for a master's degree is normally expected to have completed the admission qualification to a merit standard, and met any requirements specified in the individual programme regulations.
- 3 Time Limits
- 3.1. The total time from first enrolment in a 240 point master's degree programme until the completion of all requirements must not normally exceed two years of full-time or five years of part-time study.
 - 3.2. The total time from first enrolment in a 180 point master's degree programme until the completion of all requirements must not normally exceed one and a half years of full-time or four years of part-time study.
 - 3.3. The total time from first enrolment in a 120 point master's degree programme until the completion of all requirements must not normally exceed one year of full-time or three years of part-time study.
 - 3.4. The dean (or representative) may grant a short extension of time (up to 2 months) to a student who has not completed the thesis or dissertation by the end of their period of enrolment.
 - 3.4.1 The student shall pay the appropriate additional fees on a pro-rata basis.
 - 3.5. The examination board may approve the extension of a student's period of registration, or suspension of a student's registration by reason of ill health or exceptional circumstances beyond the student's control.
 - 3.5.1 The extension shall not normally exceed one semester.
 - 3.5.2 The student shall re-enrol and pay the appropriate fee.

4 Theses and Dissertations

- 4.1 A thesis is defined as a programme of study in which the student's own work forms, as a point of origin or reference, a significant part of the intellectual enquiry of an appropriate topic, deemed equivalent to a minimum of 90 points.
- 4.2 A dissertation is a programme of study in which the student undertakes an independent scholarly investigation of an appropriate topic, and/or a small scale research project deemed equivalent to a minimum of 30 points.
- 4.3 Before beginning work on a thesis or dissertation the student shall normally have completed the coursework requirements for their master's degree where applicable, and shall submit a proposal for approval to the board of studies.
- 4.4 The board of studies approves the appointment of supervisor(s) for theses and dissertations.
- 4.5 Each student who undertakes a thesis shall normally have one supervisor who shall have experience of supervising students to the successful completion of a postgraduate degree.
 - 4.5.1 A thesis which is practice-focused shall normally have two supervisors appointed.
 - 4.5.2 The primary supervisor who has responsibility to supervise the student on a regular and frequent basis shall normally be a staff member of the University.
- 4.6 Each student who undertakes a dissertation shall normally have one supervisor.
- 4.7 If the supervisor (or where there is more than one, the primary supervisor) is absent for an extended period because of illness, leave or other reasons, either the second supervisor or an appropriately qualified replacement supervisor shall be appointed on the recommendation of the board of studies.
- 4.8 In the case of a student whose work is not proceeding satisfactorily for reasons outside the student's control, or who does not have an effective working relationship with a supervisor, the programme leader may arrange for a suitably qualified replacement supervisor to be appointed by the board of studies.
 - 4.8.1 If a student is dissatisfied with the decision of the board of studies, the student may appeal directly to the University Postgraduate Board for a change in supervision arrangements.
- 4.9 Students shall apply to the board of studies for permission to undertake the thesis or dissertation at a location other than the University.
 - 4.9.1 Where such permission is granted, an appropriate external supervisor shall be appointed on the recommendation of the board of studies.
- 4.10 When a student undertakes a thesis or dissertation for which the principal focus is the preparation of a scholarly edition of text(s) or original artefacts or creative work, the completed submission shall include the following as appropriate:
 - 4.10.1 A copy of the edited text(s) or collection of artefacts, appropriate textual and explanatory annotations and a substantial introduction and critical commentary which sets the text(s) in the relevant historical, theoretical or critical context
 - 4.10.2 An exegesis set in its relevant theoretical, historical, critical or design context

- 4.10.3 A permanent record of the creative work which is, where practicable, bound with the exegesis
- 4.11 In circumstances where the research undertaken for a thesis or dissertation may have commercial sensitivity:
 - 4.11.1 The student and the supervisor(s) may, on application, be permitted by the University Postgraduate Board to treat all, or part, of the thesis or dissertation as a confidential document for such period as is deemed appropriate.
 - 4.11.2 In such cases access to the confidential material shall be restricted to the supervisor(s), student, examiner(s) and University staff who are involved in the examination and lodgement processes.
 - 4.11.3 The intellectual property policy of the University shall be followed.
- 5 Honours
 - 5.1 A student who completes the requirements of a master's degree with an independent research project of at least 40 points within the normal time limit allowed may be awarded the degree with honours.
 - 5.2 The award of honours will be made in classes:
 - 5.2.1 Honours (First Class)
 - 5.2.2 Honours (Second Class, First Division)
 - 5.2.3 Honours (Second Class, Second Division)
 - 5.3 In establishing the class of honours to be awarded, all grades for papers/thesis/dissertation will be taken into account.
 - 5.4 Where the requirements for the degree have not been completed within the maximum allowable timeframe, a student will not normally be eligible for the award of honours without the prior approval of the University Postgraduate Board.
 - 5.5 A student will not be eligible for the award of honours where the examiners have required the resubmission of the thesis.
 - 5.6 Where requirements for the award of honours are specified in the programme regulations, a student who has met those requirements will be eligible for the award of honours.
 - 5.7 The University Postgraduate Board will consider all programme-specific requirements for the award of honours.
 - 5.8 The University Postgraduate Board, upon the recommendation of the examination board, decides the class of honours to be granted to a master's student.
- 6 Distinction and Merit
 - 6.1 A student who completes the requirements of a degree without a research component of at least 40 points within the normal time limit allowed may be awarded the degree with distinction or merit.
 - 6.2 The degree will be awarded with distinction where overall achievement falls within the A grade range.
 - 6.3 The degree will be awarded with merit where overall achievement is a B+ grade.
 - 6.4 In establishing the award of distinction or merit all grades for papers will be taken into account.

- 6.5 Where the requirements for the degree have not been completed within the maximum allowable timeframe, a student will not normally be eligible for the award of distinction or merit without the prior approval of the examination board.
- 6.6 The University Postgraduate Board, upon the recommendation of the examination board, decides the award of distinction or merit to be granted to a master's student.

For information and procedures governing the assessment of theses and dissertations reference should be made to the current Postgraduate Handbook.

Section 4 Postgraduate Diplomas and Postgraduate Certificates

- 1 Character of Postgraduate Diplomas and Postgraduate Certificates
 - 1.1 A postgraduate diploma must comprise a minimum of 120 points at or above Level 8.
 - 1.2 A postgraduate certificate must comprise a minimum of 60 points at or above Level 8.
- 2 Admission to Postgraduate Diplomas and Postgraduate Certificates
 - 2.1 In order to be admitted to a postgraduate diploma or a postgraduate certificate, an applicant shall normally have completed the requirements of one of the following in a relevant field from this University or recognised equivalent:
 - 2.1.1 a bachelor's degree.
 - 2.1.2 a professional qualification recognised by the University as being equivalent to a bachelor's degree.
 - 2.1.3 evidence of professional experience deemed by the University to be equivalent to a bachelor's degree.
 - 2.2 Where the admission qualification does not provide a basis for study at postgraduate level, enrolment in transitional studies may be required before the applicant is admitted to the programme.
- 3 Time Limits
 - 3.1 The total time from first enrolment in a postgraduate diploma programme until the completion of all requirements must not exceed three years.
 - 3.2 The total time from first enrolment in a postgraduate certificate programme until the completion of all requirements must not exceed two years.

Section 5 Bachelor's Degrees with Honours

- 1 Character of Bachelor's Degrees with Honours
 - 1.1 A one-year bachelor's degree with honours must comprise a minimum of 120 points at Level 8, including a research component of at least 30 points.
 - 1.2 A four-year bachelor's degree with honours must comprise a minimum of 480 points, normally with a minimum of 120 points at Level 8, in no case fewer than 60 points at Level 8, including a research component of at least 30 points. A minimum of 75 points at or above Level 7, and a minimum of 225 points in total at Levels 6, 7, and 8 is required.

2 Admission to Bachelor's Degrees with Honours

- 2.1 In order to be admitted to a one-year bachelor's degree with honours, an applicant shall normally have completed a bachelor's degree gained with a minimum of a B average in the relevant field of study over 75 points at Level 7 from this University or recognised equivalent.
- 2.2 The normal admission requirements for a four-year bachelor's degree with honours are stated in Part 3, Section 3 "Admission into Bachelor's Degrees" on page 95 and in conjunction with the individual programme regulations.

3 Time Limits

- 3.1 The total time from first enrolment in a one-year bachelor's degree with honours until the completion of all requirements must not exceed two years.
- 3.2 The total time from first enrolment in a four-year bachelor's degree with honours until the completion of all requirements must not exceed eight years.

4 Dissertations

- 4.1 A dissertation undertaken towards a bachelor's degree with honours is a programme of study in which the student undertakes an independent scholarly investigation of an appropriate topic, and/or a small-scale research project deemed equivalent to a minimum of 30 points.

For information and procedures governing the assessment of dissertations reference should be made to the current Postgraduate Handbook.

5 Honours

- 5.1 The award of honours will be made in classes:
 - 5.1.1 Honours (First Class)
 - 5.1.2 Honours (Second Class, First Division)
 - 5.1.3 Honours (Second Class, Second Division)
- 5.2 The University Postgraduate Board, upon the recommendation of the examination board, decides the class of honours to be granted to a student in a 120 point bachelor's degree with honours.

Section 6 Graduate Diplomas and Graduate Certificates

1 Character of Graduate Diplomas and Graduate Certificates

- 1.1 A graduate diploma must comprise a minimum of 120 points with at least 72 points at or above Level 7.
- 1.2 A graduate certificate must comprise a minimum of 60 points with at least 40 points at or above Level 7.

2 Admission to Graduate Diplomas and Graduate Certificates

- 2.1 In order to be admitted to a graduate diploma or a graduate certificate, an applicant shall normally have completed the requirements of one of the following:
 - 2.1.1 a bachelor's degree from this University or recognised equivalent.
 - 2.1.2 evidence of relevant professional experience deemed by the University to be equivalent to a bachelor's degree.

3 Time Limits

- 3.1 The total time from first enrolment in a graduate diploma programme until the completion of all requirements must not normally exceed three years.
- 3.2 The total time from first enrolment in a graduate certificate programme until the completion of all requirements must not normally exceed two years.

Section 7 Bachelor's Degrees

1 Character of Bachelor's Degrees

- 1.1 A bachelor's degree comprises a minimum of 360 points with at least 72 points at or above Level 7, and at least 150 points in total at or above Levels 6 and 7, and not more than 20 points at Level 4.
- 1.2 A conjoint programme is an approved course of study which comprises two bachelor's degrees completed with no less than seventy percent of the total points of the component degrees.

2 Admission to Bachelor's Degrees

- 2.1 The normal admission requirements for a bachelor's degree are as detailed in Part A of Schedule Two of these Regulations
- 2.2 An applicant to a conjoint programme shall meet the admission requirements for each of the component degrees.
 - 2.2.1 Admission may occur:
 - (a) at initial enrolment
 - (b) after enrolment in either component degree, provided the student has not achieved more than 240 points towards that degree
 - 2.2.2 A student who has already graduated with one of the component degrees is not eligible for admission to a conjoint programme.
 - 2.2.3 A student must normally enrol in at least one paper of the component degrees each year.
 - 2.2.4 Each year of enrolment is subject to the approval of the board of studies and is normally dependent on a student achieving a B grade average in papers completed in the previous year of study.

3 Time Limits

- 3.1 The total time from first enrolment in a bachelor's degree programme until the completion of all requirements must not normally exceed six years in the case of a degree requiring a minimum of 360 points, or eight years in the case of a degree requiring a minimum of 480 points.
- 3.2 The total time from first enrolment in a conjoint programme until the completion of all requirements must not normally exceed eight years.
- 3.3 The requirements of both component degrees in a conjoint programme must be satisfied before the two degrees can be conferred upon the student.

Section 8 Diplomas

- 1 Character of Diplomas
 - 1.1 A diploma must be registered at Level 5, 6, or 7.
 - 1.2 A diploma must comprise a minimum of 120 points at Level 4 or above with a minimum of 72 points at or above the level of the qualification.
- 2 Admission to Diploma Programmes
 - 2.1 In order to be admitted to a diploma, applicants shall normally have completed the requirements as detailed in Part B of Schedule Two of these Regulations.
- 3 Time Limits
 - 3.1 The total time from first enrolment in a diploma programme until the successful completion of all requirements must not normally exceed:
 - 3.1.1 two years for diplomas of 120 points
 - 3.1.2 four years for diplomas of 240 points.

Section 9 Certificates

- 1 Character of Certificates
 - 1.1 A certificate must comprise at least 60 points with a minimum of 40 points at or above the level of the qualification.
- 2 Admission to Certificate Programmes
 - 2.1 In order to be admitted to a certificate an applicant shall normally have completed the requirements as detailed in Part B of Schedule Two of these Regulations.
- 3 Time Limits
 - 3.1 The total time from first enrolment in a certificate programme until the successful completion of all requirements must not normally exceed:
 - 3.1.1 one year for certificates of 60 points
 - 3.1.2 two years for certificates of greater than 60 points but fewer than or equal to 120 points
 - 3.1.3 four years for certificates of more than 120 points.

Section 10 Certificates of Proficiency

- 1 Character of Certificates of Proficiency
 - 1.1 Any paper that is available for any programme may be taken for a Certificate of Proficiency.
 - 1.2 A student who successfully completes a paper under a Certificate of Proficiency may subsequently have that paper credited to a relevant qualification, subject to meeting the admission requirements for that qualification, and conforming to the regulations for Recognition of Prior Learning.

2 Admission to a Certificate of Proficiency

These regulations are to be read in conjunction with the Admission and Enrolment requirements Part 3 of the General Academic Regulations and the requirements in the related Schedules.

- 2.1 In order to be admitted for enrolment in a paper for a Certificate of Proficiency, applicants shall normally meet any requirements for entry into the qualification that the paper is listed under.
- 2.2 Admission to a Certificate of Proficiency is at the discretion of the dean (or nominee).
- 2.3 The prerequisite and corequisite requirements and any other conditions of the paper may be waived where the dean (or nominee) is satisfied that there is a reasonable prospect of success.
- 2.4 An applicant may normally enrol for no more than 30 points a year.
- 2.5 Students enrolled in a paper for a Certificate of Proficiency are subject to the assessment requirements for that paper.

Section 11 Certificates of Personal Interest

1 Character of Certificates of Personal Interest

- 1.1 Any paper that is available for any programme may be taken for a certificate of personal interest.
- 1.2 A student enrolled in a paper for a certificate of personal interest is not subject to the assessment requirements for that paper and no academic credit is granted.
- 1.3 A paper completed under a certificate of personal interest may not subsequently be credited to any qualification.

2 Admission to a Certificate of Personal Interest

- 2.1 Admission to a certificate of personal interest is at the discretion of the programme leader.

Schedule 1 English Language Requirements

The general English language requirements are outlined under Part 3, Section 1, Clauses 1.5–1.8

Applicants seeking admission under Part 3, Section 1, Clause 1.5.3 are required to provide proof of an acceptable pass/grade gained in an accepted English language test.

The preferred external test is the International English Language Testing System (IELTS) Academic test. Candidates are graded on their performance, using scores from 1 to 9 for each part of the test – Listening (L), Speaking (S), Reading (R) and Writing (W). The results from the four parts then produce an Overall Band Score. All parts of the test and the Overall Band Score can be reported in whole and half bands. Applicants must normally have taken the IELTS test within two years of their application to a programme.

The University offers two qualifications that are recognised for English language proficiency, these are: Certificate in English for Academic Study (CertEAS, see page 600) and General English, IELTS and English for Academic Purposes (GIE).

The University also recognises other English language tests as stated on the University website. The English language requirements for all of the programmes offered by the University are specified in terms of the grading scale used for the IELTS test.

Details of English language tests and equivalences: <http://www.aut.ac.nz/study-at-aut/apply-to-aut/before-you-apply-things-to-consider/ielts-grade-requirements-for-entry-into-aut>

Note: IELTS must be used to demonstrate English language proficiency for entry to those programmes where professional bodies require IELTS to be used as the only measure of English language proficiency (e.g. teacher education and clinical health sciences programmes).

Following are the IELTS admission scores and the CertEAS and GIE grades required for qualifications in general:

Qualification Level	Minimum IELTS Scores	Minimum Cert EAS Grades	Minimum GIE Grades
Doctorate	6.5 overall with 7 in Writing and all bands 6.0 or higher		
Postgraduate Programmes (Masters, Postgraduate Diplomas, Postgraduate Certificates and Bachelor with Honours)	6.5 overall with all bands 6 or higher	A overall with A or higher in Writing and all other grades B+ or higher	B+ overall with all grades B or higher
Graduate Diplomas and Certificates and Conjoint Degrees			
Bachelor's Degree ^a	6 overall with all bands 5.5 or higher	B overall with B or higher in Writing and all other grades C+ or higher	B overall with all grades C+ or higher
Diplomas	Depending on particular diploma, either 6 overall with all bands 5.5 or higher, or 5.5 overall with all bands 5 or higher	Depending on particular diploma, either B overall with B or higher in Writing and all other grades C+ or higher, or C overall with C+ or higher in Writing and all other grades C- or higher	Depending on particular diploma, either B overall with all grades C+ or higher, or C+ overall with all grades C or higher
Certificates	5.5 overall with all bands 5 or higher	C overall with C+ or higher in Writing and all other grades C- or higher	C+ overall with all grades C or higher

a. This includes the Bachelor of Engineering (Honours).

Some programmes have different requirements for IELTS entry and these exceptions are listed in the table below. The table below also lists the requirements for IELTS entry for all diploma programmes.

Code	Qualification Title	Overall IELTS	Writing	Reading	Listening	Speaking
Postgraduate Programmes						
AK3518	Doctor of Philosophy – Engineering, Computing and Mathematical Sciences	6.5	6.5	6	6	6
AK1047	Master of Teaching and Learning	7	7.5	7.5	7	7
AK1044	Master of Laws	7	7	7	6.5	6.5
AK1050	Postgraduate Certificate in Law					
AK1323	Master of Communication Studies	7	7	6.5	6.5	7
AK1261	Bachelor of Communication Studies (Honours)					
AK1299	Postgraduate Diploma in Communication Studies					
AK1303	Master of Creative Writing					
AK3689	Master of Arts (Applied Language Studies)	6.5	7	6	6	6
AK3696	Bachelor of Arts (Honours) in Applied Language Studies					
AK3740	Postgraduate Diploma in Arts in Applied Language Studies					
AK1004	Postgraduate Certificate in Arts in Applied Language Studies					
AK3649	Master of Education					
AK3696	Bachelor of Arts (Honours) in Education					
AK3743	Postgraduate Diploma in Education					
AK3744	Postgraduate Certificate in Education					
AK1051	Master of Educational Leadership					
AK1052	Postgraduate Certificate in Educational Leadership					

Code	Qualification Title	Overall IELTS	Writing	Reading	Listening	Speaking
Graduate Diplomas and Certificates						
AK1013	Graduate Diploma in Health Science	For students undertaking clinical papers, requirements are as for the relevant Bachelor of Health Science subject area				
AK3757	Graduate Certificate in Health Science					
AK1288	Graduate Diploma in Arts – subjects Interpreting and Translation	7	7	7	7	7
AK3515	Graduate Diploma in Secondary Teaching ¹	7	7	7	7	7
AK3621	Graduate Diploma in Advertising Creativity	6.5	7	6	6	6
Bachelor's Degrees						
AK3704	Bachelor of Arts (Interpreting)/(Translation)	7	7	6.5	6.5	7
AK3594	Bachelor of Education ([Specialty] Teaching) ¹	7	7	7	7	7
AK1035	Bachelor of Health Science (Midwifery)	7	6.5	6.5	7	7
AK3410	Bachelor of Health Science (Occupational Therapy)	7	6.5	6.5	6.5	6.5
AK3113	Bachelor of Health Science (Oral Health)					
AK3313	Bachelor of Health Science (Physiotherapy)					
AK3713	Bachelor of Health Science (Podiatry)					
AK3324	Bachelor of Health Science (Nursing)	6.5	6.5	6.5	6.5	6.5
AK3680	Bachelor of Health Science in Paramedicine	6.5	6	6	6	6
AK3432	Bachelor of Medical Laboratory Science					
AK3303	Bachelor of Communication Studies					
AK3619	Bachelor of Design					
AK3352	Bachelor of Visual Arts					

¹ Some applicants may be exempt from this requirement, refer to <http://www.educationcouncil.org.nz/content/approval-review-and-monitoring-processes-and-requirements-initial-teacher-education-0#9>

Code	Qualification Title	Overall IELTS	Writing	Reading	Listening	Speaking
Diplomas						
AK3771	Diploma in Interpreting and Translation	7	7	6.5	6.5	7
AK1006	Diploma in Business	6 overall with all bands 5.5 or higher				
AK3768	Diploma in Māori Development					
AK3408	Diploma in Outdoor Recreation Leadership					
AK3750	Diploma in Applied Science	5.5 overall with all bands 5 or higher				
AK3428	Diploma in Chinese					
AK3714	Diploma in Culinary Arts					
AK3770	Diploma in English Language					
AK3429	Diploma in Japanese					
AK3731	Diploma in Patisserie					
AK3246	Diploma in Sport and Recreation					
Certificates						
AK1275	Certificate in [Specialty] Education ¹	6.5	6.5	6.5	6.5	6.5
AK2601	Certificate in Legal Studies	6 overall with all bands 5.5 or higher				
AK1007	Certificate in Business Studies					
AK3653	Certificate in Conflict Resolution					
AK3744	Certificate in Communication Studies					

¹ Graduates of the Certificate in [Specialty] Education who staircase to the Bachelor of Education ([Specialty] Teaching) or Bachelor of Pasifika Education (Early Childhood Teaching) will need to provide evidence of meeting the IELTS requirements for those programmes unless they meet the exemption requirements of the Education Council of Aotearoa New Zealand (Education Council), <http://www.educationcouncil.org.nz/content/approval-review-and-monitoring-processes-and-requirements-initial-teacher-education-0#9>

Schedule 2 Admission to Bachelor's Degrees, Diplomas and Certificates

PART A BACHELOR'S DEGREES

To gain admission to a bachelor's degree, all applicants must satisfy the requirements for University Entrance plus any specific admission requirements for the programme.

University Entrance

An applicant may be granted University Entrance under one of the following categories:

- New Zealand Secondary School Qualifications
- Special Admission
- Discretionary Entrance
- Ad Eundem Statum Admission

New Zealand Secondary School Qualifications

1. To gain University Entrance an applicant must have achieved one of the following:

(a) from 2014 (for entry into university in 2015):

NCEA Level 3, with:

- Three subjects at Level 3 or above, made up of 14 credits in each of three approved subjects, and
- Literacy – 10 credits at Level 2 or above, made up of 5 credits in reading and 5 credits in writing from a schedule of achievement standards approved for this purpose, and
- Numeracy – 10 credits at Level 1 or above, made up of either specific achievement standards available through a range of subjects, or a package of three numeracy unit standards (26623, 26626, 26627).

(b) from 2005:

- a minimum of 42 credits at level 3 or higher on the National Qualifications Framework, including a minimum of 14 credits at level 3 or higher in each of two subjects from an approved list of subjects, with a further 14 credits at level 3 or higher taken from no more than two additional domains on the National Qualifications Framework or approved subjects, and
- a minimum of 14 credits at level 1 or higher in Mathematics or Pangarau on the National Qualifications Framework, and
- a minimum of 8 credits at level 2 or higher in English or Te Reo Māori; 4 credits must be in Reading and 4 credits must be in Writing. The literacy credits will be selected from a schedule of approved achievement standards and unit standards.

(c) prior to 2005:

- a grade of C or higher in each of three subjects of the New Zealand University Entrance, Bursaries and Scholarships (NZUEBS) examinations, and Higher School Certificate

- a New Zealand Bursary at 'A' or 'B' level
- a combination of NZUEBS A, B or C grades and have completed equivalent subjects registered on the National Qualifications Framework, and Higher School Certificate
- at least 13 credits at level 3 from the National Qualifications Framework in each of the three subjects from the approved list, and Higher School Certificate
- a grade of D or higher in each of four subjects of the New Zealand Universities Bursaries Examination prior to 1993
- New Zealand University Entrance prior to 1986

Special Admission

1. A New Zealand citizen or permanent resident who does not hold a university entrance qualification as detailed above, but who will have reached the age of 20 by the first day of semester for the programme for which admission is sought, is eligible to be enrolled as a student and may be granted Special Admission.
2. In exceptional cases, an applicant who does not hold a university entrance qualification and who has not reached the age of 20 by the first day of semester for which admission is sought may apply for special admission. In assessing whether to grant special admission in exceptional cases, the primary focus will be on the applicant's level of preparedness for the specified programme and course of study.

Discretionary Entrance

1. A person under the age of 20 years who
 - (a) is a citizen or permanent resident of New Zealand; or a citizen or permanent resident of Australia whose most recent year of schooling was in New Zealand; and
 - (b) does not meet the University Entrance standard; and
 - (c) has received secondary schooling to at least New Zealand Year 12 level (or its equivalent overseas) and has completed NCEA Level 2 endorsed with Merit or better (or its equivalent). This should include at least 14 credits in each of 4 NCEA Level 2 (or higher) subjects, at least 3 of which must be on the approved subject list, and
 - (d) has met the literacy and numeracy standards required for University Entrance, or their equivalents; and
 - (e) (i) has not completed Year 13 at a New Zealand secondary school; or
(ii) has undertaken study in Year 13 at a New Zealand secondary school, but has not attempted to qualify for University Entrance

may apply for Discretionary Entrance. Each application will be considered on a case-by-case basis in relation to the programme applied for.
2. Persons who attempt to qualify for University Entrance in Year 13, but who fail to do so, may be considered for mid-year admission in the year following their NCEA assessment.
3. In special circumstances the Convenor of the Committee on University Academic Programmes (CUAP) Sub-Committee on University Entrance may permit persons who do not fulfil Clause (c) or Clause (d) or Clause (e) above to apply for Discretionary Entrance.

- 4. A person studying at a New Zealand secondary school, who is attempting to qualify for entrance to university, may apply for Discretionary Entrance in the same year for the purpose of enrolling in papers offered in a summer school. Any person admitted under this regulation who does not, in the following January, meet the University Entrance standard will be required to withdraw from the university and may re-apply for admission at mid-year. Students required to withdraw may complete their summer school programme before doing so, but any papers passed will not be credited to a qualification until a University Entrance qualification is gained.

Ad Eundem Statum (AES) Admission

- 1. Ad Eundem Statum Admission at Entrance Level
 - 1.1 Ad Eundem Statum Admission (Admission with Equivalent Status) at Entrance Level may be granted to an applicant who meets the criteria under one of the following categories:
 - 1.1.1 University of Cambridge International Examination (CIE)
 - (a) An applicant who has undertaken CIE in a New Zealand secondary school must achieve the criteria in Table 1 below:

Table 1: University of Cambridge International Examinations (CIE)

Standard	University of Cambridge International Examination (CIE)
General	Achieve 120 points or above on the UCAS Tariff ^a at AS or A level from an approved list (equivalent to NCEA approved subject list) A grade of D or above in at least 3 different syllabus groups (excluding Thinking Skills).
Numeracy	A grade of D or above in IGCSE ^b Mathematics , or any mathematics subject passed at AS or A level.
Literacy	A grade of E or above in an English Language and/or English Literature subject at AS or A level.

a. UCAS (Universities and Colleges Admissions Service for the UK) Tariff = System which converts AS and A Level grades into points.
b. International General Certificate of Secondary Education

- The entry score will be based on the UCAS Tariff score detailed below in Table 2.
- The UCAS Tariff score will be accumulated over the last one to two years, in subjects at AS, A2 or A level from no more than 6 syllabus groups, equivalent to NCEA approved subjects.
- Where an applicant has studied more than 6 subject units the best 6 scores will be used.

Table 2: UCAS Tariff

UCAS TARIFF						
Level	A*	A	B	C	D	E
A	140 points	120 points	100 points	80 points	60 points	40 points
AS	–	60 points	50 points	40 points	30 points	20 points

- (b) An applicant who has undertaken CIE in a country other than the United Kingdom or New Zealand must have achieved at least 3 A level results with at least one grade at level C or above from an approved list (equivalent to NCEA approved subject list), plus met the numeracy and literacy requirements to be considered for admission at entrance level. A result in General Studies will not be accepted.

1.1.2 International Baccalaureate (IB)

An applicant who has undertaken International Baccalaureate (IB) in a New Zealand or overseas secondary school must have been awarded the IB Diploma (24 points minimum) and have satisfied literacy and numeracy requirements by successfully completing either literature or language and literature (SL or HL) from IB Group 1, with English as the language and any mathematics subject from IB Group 5. New Zealand residents who have taken IB and have not had the diploma awarded may apply for discretionary entrance.

1.1.3 Special character New Zealand secondary school

- (a) An applicant must have been awarded the Accelerated Christian Education Year 13 Academic Certificate with at least four credits in subjects designated Year 13.
- (b) An applicant must have been awarded the Steiner School Certificate (SSC) level 3.

1.1.4 Year 13 of secondary school overseas (New Zealand applicants only)

An applicant who has completed the equivalent of Year 13 overseas must:

- have achieved at least 72 credits at NCEA level 2 or higher, including a minimum of 14 credits in each of three subjects from the approved subject list, and
- have satisfied the literacy and numeracy requirements for entrance from NCEA, and
- provide evidence of having studied overseas at an appropriate level (comparable to New Zealand Year 13) for no less than 20 weeks.

1.1.5 Australian high school ranking

An Australian or NZ Citizen or permanent resident who has completed study at an Australian high school must have achieved one of the following:

- ATAR rank of 69.5 or above
- OP rank of 14 or below.

1.1.6 Other international secondary or tertiary qualification

An appropriate qualification from an overseas secondary school or tertiary institution deemed by the University to be sufficient for entry into a bachelor's degree programme.

1.1.7 Approved foundation studies programme

An applicant must have successfully completed a foundation studies programme in New Zealand that has been approved by CUAP's Sub-Committee on University Entrance. Where this is a 60-point qualification, the applicant must have completed Year 13 at a New Zealand secondary school, or equivalent.

1.1.8 Approved course of study at level 3 or above at the Auckland University of Technology

An applicant must have successfully completed an approved course of study of 120 points at this University that prepares students for one or more specific degrees, or 60 points at level 4 or above when the applicant has completed Year 13 at a New Zealand secondary school, or equivalent.

1.1.9 Completion of an appropriate course of study at level 3 or above or equivalent from a recognised NZ tertiary provider

An applicant must have successfully completed an approved course of study of 120 points deemed by the University to be sufficient for entry into a bachelor's degree programme, or 60 points at level 4 or above when the applicant has completed Year 13 at a New Zealand secondary school, or equivalent.

1.2 In order to be granted Ad Eundem Statum at Entrance all applicants under Clause 1.1.3 to 1.1.9 above must have met the literacy and numeracy standards required for University Entrance, or their equivalents.

2. Ad Eundem Statum Admission with Credit or Graduate Status

2.1 An applicant who has completed degree level papers or qualifications from another New Zealand or overseas tertiary institution may be admitted ad eundem statum with credit or with graduate status.

3. In exceptional circumstances, an applicant may be considered for entry to a particular bachelor's degree who may not have fully met the criteria outlined above. In such cases, the University Entrance Advisory Group shall consider the application and advise the University Admissions Office accordingly.

PART B SPECIFIC PROGRAMME ADMISSION

Admission to Bachelor's Degrees

Notwithstanding the requirements stated above, the University will consider applicants who present combinations of results from NCEA, CIE and IB for admission into open and restricted entry programmes. This includes combinations meeting literacy and numeracy requirements.

In addition to meeting the common University Entrance Standard, applicants for entry into some bachelor's degree programmes will be required to meet additional entry requirements¹ (other evidence such as a portfolio, an interview, a curriculum vitae, audition, references or a police clearance may also be required). This evidence will be used to determine the applicant's suitability for the programme. Preferred subject requirements may also be specified. Applicants may be interviewed in order to establish their potential to pursue the programme to a successful conclusion and/or, where applicable, to determine whether they have the attributes necessary for professional practice in the area.

Because of restrictions on funded student places and in some cases specialised work spaces or clinical placements, there will be a limitation on the number of students who can be enrolled in undergraduate programmes. The following overarching criteria will apply:

- Applicants must apply for a place before closing dates which can be found in individual programme study guides and on the University website.
- Applications received after the specified closing dates will be given reduced priority in consideration for a place in a programme and/or paper.
- Where the number of applicants for a place in a programme or course exceeds the approved number of available places, selection will normally be based on academic merit and in accordance with criteria that have been approved by the boards of studies.
- In those cases where the scholastic record is insufficient, e.g. for some applicants applying under Discretionary Entrance or Special Admission, other criteria such as evidence of accomplishments in the relevant field, employment history, academic preparedness (including English language or literacy) will be taken into account. Account will also be taken of the University's equity objectives.

The following table indicates where there are additional programme entry and selection requirements. Further details on specific selection criteria or processes for limited entry programmes or papers will be available from the faculty or department concerned.

¹ Note: Additional subjects and preferred subjects refer to NCEA subject titles. Applicants without NCEA subjects may be required to provide evidence of equivalence.

The General Academic Regulations

Bachelor’s degrees with additional entry requirements and/or selection criteria

In the following table, unless otherwise specified, reference to any subject represents:

- **NCEA:** at least 14 credits in [the subject] at level 3 (or level 2 where stipulated);
- **CIE:** a D grade or better in [the subject] at AS or A level;
- **IB:** a grade of 4 or better in [the subject].

Lists A, B and C refer to the following groups of subjects:

List A: Classical Studies, Drama, English, Geography, Health Education, History, History of Art, Media Studies, Social Studies, Te Reo Māori or Te Reo Rangatira

List B: Biology, Chemistry, Earth and Space Science, Physics, Science

List C: Calculus, Mathematics, Statistics

Rank Score (also known as Academic Score) may be used by some programmes to determine academic achievement for selection purposes. The score is calculated by multiplying a student’s best 80 NCEA credits at level 3 by weightings given to the level of achievement (achieved, merit or excellence) for those credits. Different calculations and scores apply for CIE and IB results. See <http://www.aut.ac.nz/study-at-aut/entry-requirements/admission-to-bachelors-degrees/additional-requirements-and-selection-criteria> for details.

Qualification	Additional Programme Entry Requirements	Selection Criteria and Processes
Bachelor of Arts (AK3704)		
<i>Chinese Language</i>		Interview may be required.
<i>Interpreting Translation</i>	High level of competency in English and one other language.	Students will complete an interview, listening test and writing test to assess their competency in both languages.
Bachelor of Communication Studies (AK3303)		Preference will be given to applicants who have completed Year 13 with the highest rank scores, including two subjects from List A . Other documentation may be required. Applicants who do not meet the preferred selection criteria above will be considered on a case-by-case basis where places are available.

Qualification	Additional Programme Entry Requirements	Selection Criteria and Processes
Bachelor of Computer and Information Sciences (AK3697)		Preference will be given to applicants with one or more subjects from List C . All other applicants will be considered on a case-by-case basis. Students who do not have the above background may be directed to take certain papers in their first year of study. Interview may be required.
Bachelor of Creative Technologies (AK1305)		Interview may be required. Evidence of creative ability such as a portfolio of artwork.
Bachelor of Design (AK3619)	Portfolio of art work.	Interview may be required.
Bachelor of Education ([Specialty] Teaching) (AK3594)	Must meet Education Council of Aotearoa New Zealand and the Vulnerable Children's Act (VCA 2014) requirements, including police clearance and personal declaration. Satisfactory referee reports	Interview, numeracy and literacy competency assessment.
Bachelor of Engineering (Honours) (AK3751)	Calculus and Physics. For applicants with CIE, one of the above subjects may be at AS Level.	Interview may be required.
Bachelor of Engineering Technology (AK3719)	Any subject from List C . Physics at Level 2 or above.	Interview may be required.
Bachelor of Health Science (AK3680)	Must be capable of meeting Health Practitioners Competence Assurance Act (HPCA Act 2003) and the Vulnerable Children's Act (VCA 2014) requirements, including police clearance.	Interview may be required for the <i>Counseling</i> major.

The General Academic Regulations

Qualification	Additional Programme Entry Requirements	Selection Criteria and Processes
Bachelor of Health Science (Midwifery) † (AK1035)	The following requirements apply to applicants for all Health Science degrees with a clinical component (marked †):	Preference will be given to applicants with the highest rank scores and/or evidence of accomplishments in the relevant field.
Bachelor of Health Science (Nursing) † (AK3324)	<ul style="list-style-type: none"> Must be capable of meeting Health Practitioners Competence Assurance Act (HPCA Act 2003) and the Vulnerable Children's Act (VCA 2014) requirements, including police clearance. 	Any applicants who are transferring from a degree or similar will be considered under the Transfer Protocols of the Faculty.
Bachelor of Health Science (Occupational Therapy) † (AK3410)	<ul style="list-style-type: none"> Applicants with a Certificate in Health Care Support must have a B grade average or above, and have completed Year 13. 	Applicants with two or more years of secondary and/or tertiary education outside NZ will be interviewed. For other applicants an interview may be required.
Bachelor of Health Science (Oral Health) † (AK3113)	<ul style="list-style-type: none"> Applicants under Special Admission without previous tertiary qualifications must supply a CV and references. 	Applicants who do not meet the preferred selection criteria below will be considered on a case-by-case basis.
Bachelor of Health Science in Paramedicine † (AK3680)	<ul style="list-style-type: none"> Applicants with two or more years of secondary and/or tertiary education outside NZ must meet IELTS requirements. 	Secondary school subjects preferred for specific clinical areas are:
Bachelor of Health Science (Physiotherapy) † (AK3313)	Applicants for <i>Midwifery</i> and <i>Paramedicine</i> must hold a valid driver's licence.	<p><i>Midwifery:</i></p> <p>Applicants will normally require 18 credits at level 3 in either Biology or Chemistry, and 16 credits in one subject from List A</p> <p><i>Nursing:</i></p> <p>One subject from List A or Te Reo Maori or Te Reo Rangatira, and one subject from List B or C.</p> <p><i>Oral Health:</i></p> <p>Biology and one subject from List A.</p> <p><i>Paramedicine:</i></p> <p>One subject from List A and one subject from List B or C.</p>
Bachelor of Laws (AK1008)		Preference will be given to applicants who have completed Year 13 with the highest rank scores.
Bachelor of Māori Development (AK3453)		Preference will be given to applicants with English and Te Reo Maori/Rangatira. Interview may be required.

Qualification	Additional Programme Entry Requirements	Selection Criteria and Processes
Bachelor of Mathematical Sciences (AK1271)		Preference will be given to applicants with one or more subjects from List C . Students who do not have the above background may be directed to take certain papers in their first year of study. Interview may be required.
Bachelor of Medical Laboratory Science (AK3432)	Must be capable of meeting Health Practitioners Competence Assurance Act (HPCA Act 2003) requirements, including police clearance. Biology, Chemistry and Statistics.	
Bachelor of Science (AK1041)		
<i>Analytics</i> <i>Applied Mathematics</i> <i>Astronomy</i> <i>Computer Science</i>		Preference will be given to applicants with one or more subjects from List C . Students who do not have the above background may be directed to take certain papers in their first year of study. Interview may be required.
<i>Applied Conservation</i> <i>Biomedical Science</i> <i>Chemistry</i> <i>Environmental Science</i> <i>Food Safety</i> <i>Food Science</i> <i>Geospatial Science</i> <i>Health Protection</i> <i>Marine Biology</i> <i>Microbiology</i>		Preference will be given to applicants who have 2 or more subjects from List B .

Qualification	Additional Programme Entry Requirements	Selection Criteria and Processes
Bachelor of Sport and Recreation (AK3521)	Must be capable of meeting the Vulnerable Children's Act (VCA 2014) requirements, including police clearance.	Preference will be given to applicants with one subject from List A and either Physical Education or a subject from List B or C .
<i>Outdoor Education</i>		Interview may be required.
Bachelor of Visual Arts (AK3352)	Portfolio of art work.	Interview may be required.
CONJOINT PROGRAMMES - Applicants admitted to the conjoint degrees must meet the requirements for entry set by each of the component degrees.		
Applicable to all conjoint programmes:	NCEA Level 3 with merit, or equivalent. Applicants must meet any requirements for entry set by each of the component degrees. Where a student is applying on completion of the first year of study in one of the component degrees, they must have an average grade of B or better in their first year papers.	Interview may be required.

Diploma Programme Admission

To gain admission to an undergraduate diploma, all applicants must have completed Year 12 or equivalent and meet the specific admission requirements for the programme. Other evidence such as an interview, a curriculum vitae, references or a police clearance may also be required.

List A and D refer to the following groups of subjects:

List A: Classical Studies, Drama, English, Geography, Health Education, History, History of Art, Media Studies, Social Studies, Te Reo Maori or Te Reo Rangatira

List D: Business Studies, Economics, Physical Education, Te Reo Maori, Te Reo Rangatira

Qualification	Additional Programme Entry Requirements	Selection Criteria and Processes
Diploma in Applied Science (AK3750)	Completion of Year 12 NCEA 48 credits at level 2 or higher including 8 credits at level 2 in any one subject from List A or D . CIE	<i>Anaesthetic Technician pathway</i> Letter of confirmation from training hospital. <i>Pre-Chiropractic pathway</i> Letter of Intention from the New Zealand Chiropractic College
Diploma in Chinese (AK3428)	60 points on the UCAS Tariff, including any one subject similar to the NCEA subjects listed above.	Completion of Year 13 is recommended.
Diploma in Culinary Arts (AK3714)		Interview may be required.
Diploma in Japanese (AK3429)		Completion of Year 13 is recommended.
Diploma in Patisserie (AK3731)		

The General Academic Regulations

Qualification	Additional Programme Entry Requirements	Selection Criteria and Processes
Diploma in Sport and Recreation (AK3246)	Must be capable of meeting the Vulnerable Children's Act (VCA 2014) requirements, including police clearance. Completion of Year 12 NCEA 48 credits at level 2 or higher including 8 credits at level 2 in any one subject from List A or D . CIE 60 points on the UCAS Tariff, including any one subject similar to the NCEA subjects listed above.	Preferred subjects on entry are Level 2: English, Health Education, Mathematics with Calculus, Physical Education, Sciences. Statement letter of intent required. Interview may be required. Addendum. ^a
Diploma in English Language (AK3770)	Completion of Year 12 NCEA 48 credits at level 2 or higher including 8 credits at level 1 in any one subject from List A or D or ESOL Level 3 credits in reading and writing.	Interview may be required.
Diploma in Business (AK1006)	Applicants are required to have met University Entrance requirements.	
Diploma in Māori Development (AK3768)		Interview may be required.
Diploma in Interpreting and Translation (AK3771)	Not open to school leavers. Applicants must demonstrate proficiency to undergraduate degree level in English and an additional language.	Interview may be required.
Diploma in Paramedic Science (AK1011)	Must be capable of meeting the Vulnerable Children's Act (VCA 2014) requirements, including police clearance.	

^a This is usually in the form of a written commentary which may list reasons for choosing the course of study, related experience and or understanding of the career choice.

Certificate Programme Admission

To gain admission to an undergraduate certificate, all applicants must meet the specific admission requirements for the programme. Other evidence such as an interview, a curriculum vitae, references or a police clearance may also be required.

List A and D refer to the following groups of subjects:

List A: Classical Studies, Drama, English, Geography, Health Education, History, History of Art, Media Studies, Social Studies

List D: Business Studies, Economics, Physical Education, Te Reo Māori, Te Reo Rangatira

Qualification	Additional Programme Entry Requirements	Selection Criteria and Processes
Certificate in Employment Skills English (AK3445)	Evidence of suitability to undertake the programme.	A language background other than English. Placement test and interview will be required.
Certificate in English Language (AK1237)		Placement test and interview will be required. Completion of Year 12 (or equivalent) preferred.
Certificate in Applied Science (AK1018)	Completion of Year 12 or equivalent.	Preference will be given to applicants with at least 12 credits at level 2 in one subject from List B , and 12 credits at level 2 in one or more subjects from List A, B or C .
Certificate in Foundation Studies (AK3716)		
Certificate in Practical Patisserie (AK3546)		

The General Academic Regulations

Qualification	Additional Programme Entry Requirements	Selection Criteria and Processes
Certificate in Hospitality and Tourism (AK3598)	Completion of Year 12 or equivalent. NCEA 48 credits at level 2 and 8 credits at level 1 or higher in one subject from List A or D . Applicant must be at least 17 years of age. CIE 60 points on the UCAS Tariff.	
Certificate in Social Sciences (AK3724)	Completion of Year 12 or equivalent. 48 credits at level 2 and 8 credits at level 1 or higher in one subject from List A or D .	Applicants will be selected on the basis of the appropriateness of NCEA subjects to the study of Social Sciences.
Certificate in Sport and Recreation (AK3761)	Must be capable of meeting the Vulnerable Children's Act (VCA 2014) requirements, including police clearance. Completion of Year 13.	Interview may be required, two references, statement letter of intent and Addendum. ^a
Certificate in Communication Studies (AK3477)	Completion of Year 12 NCEA	Interview, CV, reference, letter of application and school report.
Certificate in Science and Technology (AK1311)	48 credits at level 2 or higher and 8 credits at level 1 or higher in at least one subject from List A . CIE 60 points on the UCAS Tariff.	The course of study of every applicant is subject to the approval of the programme leader. Preference will be given to applicants with NCEA 12 credits at level 2 or higher in Mathematics, and; 8 credits at level 2 or higher in at least one language rich subject.
Certificate in English for Academic Study (AK3309)	NCEA 48 credits at level 2 or higher and 8 credits at level 1 or higher in any subject from List A or D , or ESOL Level 3 credits in reading and writing. Satisfactory performance in the Placement Test.	Interview will be required.

Qualification	Additional Programme Entry Requirements	Selection Criteria and Processes
Certificate in [Specialty] Education (AK1275)	Applicants are required to have met University Entrance requirements. Must meet Education Council and the Vulnerable Children's Act (VCA 2014) requirements, including police clearance and personal declaration. Satisfactory referee reports	Interview, numeracy and literacy competency
Certificate in Conflict Resolution (AK3653)		CV, interview may be required. Relevant community or work experience.
Certificate in Business (AK4740)	Completion of Year 13 or equivalent.	Preference will be given to applicants who have at least 50 NCEA Level 3 credits and have met the literacy and numeracy requirements for University Entrance or equivalent.
Certificate in Legal Studies (AK2601)	Applicants are required to have met University Entrance requirements.	
Certificate in Māori Development (AK3767)		Interview may be required.

a. This is usually in the form of a written commentary which may list reasons for choosing the course of study, related experience and or understanding of the career choice.

Schedule 3 Format of Parchments and Statements

1. The parchment for a degree shall bear the following information:
 - The crest and name of the University
 - The legal name of the person receiving the qualification
 - The name of the qualification
 - The name of any relevant major subject(s)
 - The date of granting the qualification
 - The gold embossed seal of the University
 - The signature of the Chancellor
 - The signature of the Vice-Chancellor
 - The signature of the Director, Student Administration
2. The parchment for a diploma shall bear the following information:
 - The crest and name of the University
 - The legal name of the person receiving the qualification
 - The name of the qualification
 - The level of the qualification
 - The number of points achieved
 - The date of granting the qualification
 - The plain embossed seal of the University
 - The signature of the Chancellor
 - The signature of the Vice-Chancellor
 - The signature of the Director, Student Administration
3. The parchment for a certificate shall bear the following information:
 - The crest and name of the University
 - The legal name of the person receiving the qualification
 - The name of the qualification
 - The level of the qualification
 - The number of points achieved
 - The date of granting the qualification
 - The plain embossed seal of the University
 - The signature of the Chancellor
 - The signature of the Vice-Chancellor
 - The signature of the Director, Student Administration
 - The plain embossed seal of the University
4. Notwithstanding Clauses 1–3 above, students who were granted their qualification by the Auckland Institute of Technology prior to 1 January 2000, and require a replacement of their parchment, shall receive parchments as detailed in Part 8, Clauses 6.3, 6.4 and 6.5 above with the addition of the following statement:

This qualification was originally granted by the Auckland Institute of Technology which subsequently became the Auckland University of Technology on 1 January 2000.

5. The parchment for a certificate of proficiency shall bear the following information:
 - The crest and name of the University
 - The legal name of the person receiving the statement
 - The code and title of the paper
 - The level of the paper
 - The number of points achieved
 - The date of granting the award
 - The signature of the Chancellor
 - The signature of the Vice-Chancellor
 - The signature of the Director, Student Administration
6. The statement for an attendance award shall bear the following information:
 - The crest and name of the University
 - The legal name of the person receiving the award
 - The name of the award
 - The number of hours of the course duration
 - The date of granting the award
 - The signature of the dean of faculty or nominee
7. The statement for a certificate of personal interest shall bear the following information:
 - The crest and name of the University
 - The legal name of the person receiving the statement
 - The code and title of the paper
 - The date of issuing the award
 - The signature of the head of school

Schedule 4 Qualification Colours for University Academic Dress

Colour	Qualification Field
Burgundy	Philosophy
Red	Arts and related subject Art and Design Languages
Fuchsia	Education
Neon Pink	Mathematics
Burnt Orange	Hospitality and Tourism
Yellow	Engineering
Antique Gold	Creative Technologies Arts Management
Gold	Communication Studies
Light Green	Computer and Information Sciences
Mid Green	Business Administration
Green	Business and other related subjects
Forest Green	Law
Light Blue	Medical Laboratory Science
Cornflower Blue	Science
Blue	Health Science
Deep Royal	Sport and Exercise
Sapphire	Dance
Purple	Māori Development

A complete list of Qualification Colours for University Academic Dress by programme can be found on <http://www.aut.ac.nz/being-a-student/current-undergraduates/graduation/qualification-colours>.

Programme Regulations

1. These regulations apply to students commencing their studies in 2016. A student enrolled in a qualification prior to 2016 is eligible to complete that qualification under the regulations which applied at the time of their first enrolment into the programme, or under the current regulations.
2. To be admitted into a bachelor's degree, a student must have met University Entrance criteria and have met any further criteria set out in Schedule 2 to the General Academic Regulations.
3. To be admitted into a diploma or certificate, a student must have met any criteria set out in Schedule 2 to the General Academic Regulations.
4. A student who has English as an additional language must meet the English language requirements set out in Schedule 1 to the General Academic Regulations for admission into a qualification.
5. Where there is provision in a qualification for an applicant to be admitted on the basis of experience, that experience must normally be in New Zealand. Exceptions may be approved on a case by case basis.
6. Where there is a provision for a student to take papers from outside of the papers listed in the table for that qualification, those papers must be from an Auckland University of Technology qualification. In exceptional circumstances a programme leader may approve papers from other providers.
7. Enrolment into elective or substitute papers is subject to availability and to meeting the prerequisites.
8. The tables of papers include a column headed: Prerequisites where only prerequisite papers apply or where there is no prerequisite; a column headed Pre/Corequisites where both prerequisite and corequisite (*Coreq.*) papers apply; or a column headed Corequisites where only corequisite papers apply.
9. Where restricted entry is indicated, limits are imposed on the number of places available in particular papers and the criteria for selection will be published in appropriate programme documentation available to applicants.

Doctoral Degrees

DOCTOR OF DESIGN (DDes) REGULATIONS

Note: not open for new enrolments from 2013

AK1245

These regulations are to be read in conjunction with all other relevant statutes and regulations, including the General Academic Statute and General Academic Regulations.

Completion Requirements

- 1 To qualify for the Doctor of Design, a candidate must achieve 360 points by successfully completing the requirements in the structure below.

Structure

120 points	11X100, 11X101, 11X102, 11X104
and	
Thesis	
240 points	11X106

DOCTOR OF DESIGN TABLE			
Code	Title	Points	Prerequisites
11X100	Design Research Portfolio Part I	30	
11X101	Design Research Portfolio Part II	30	11X100 <i>Pre or Coreq.</i>
11X102	Design Research Portfolio Part III	30	11X100, 11X101
11X104	Design Research Portfolio Part IV	30	11X100, 11X101
11X106	Thesis	240	11X102, 11X104

DOCTOR OF EDUCATION (EdD) REGULATIONS

AK3685

These regulations are to be read in conjunction with all other relevant statutes and regulations, including the General Academic Statute and General Academic Regulations.

Completion Requirements

- 1 To qualify for the Doctor of Education, a candidate must achieve 360 points by successfully completing the requirements in the structure below.

Structure

120 points EDUCX01–EDUCX04

and

Thesis

240 points EDUCX99

DOCTOR OF EDUCATION TABLE			
Code	Title	Points	Prerequisites
EDUCX01	EdD Research Portfolio Part I	30	
EDUCX02	EdD Research Portfolio Part II	30	
EDUCX03	EdD Research Portfolio Part III	30	
EDUCX04	EdD Research Portfolio Part IV	30	
EDUCX99	EdD Thesis	240	EDUCX01–04

DOCTOR OF HEALTH SCIENCE (DHSc) REGULATIONS

AK3664

These regulations are to be read in conjunction with all other relevant statutes and regulations, including the General Academic Statute and General Academic Regulations.

Completion Requirements

- 1 To qualify for the Doctor of Health Science, a candidate must achieve 360 points by successfully completing the requirements in the structure below.

Structure

120 points	HEAL910–912
and	
Thesis	
240 points	HEALX99

DOCTOR OF HEALTH SCIENCE TABLE			
Code	Title	Points	Prerequisites
HEAL910	Health Systems Analysis	40	
HEAL911	Practice and Philosophies	40	
HEAL912	Research Practice and Methodology	40	HEAL910, HEAL911
HEALX99	DHSc Thesis	240	HEAL910–912

DOCTOR OF PHILOSOPHY (PhD) REGULATIONS

AK3518

These regulations are to be read in conjunction with all other relevant statutes and regulations, including the General Academic Statute and General Academic Regulations.

Completion Requirements

- 1 To qualify for the Doctor of Philosophy, a candidate must achieve 360 points by successfully completing a thesis.

Note: the thesis code is allocated by the relevant department at enrolment.

Master’s Degrees

MASTER OF ADULT LITERACY AND NUMERACY EDUCATION (MAdLitNumEd) REGULATIONS

Note: not open for new enrolments from 2017

AK1286

These regulations are to be read in conjunction with all other relevant statutes and regulations, including the General Academic Statute and General Academic Regulations.

Admission

- 1 In order to be admitted to the Master of Adult Literacy and Numeracy Education an applicant must have completed one of the following:
 - (a) a relevant four-year bachelor’s degree *or*
 - (b) a relevant bachelor’s degree with honours *or*
 - (c) a relevant postgraduate diploma *or*
 - (d) a bachelor’s degree *or* graduate diploma *and*
 - (i) a relevant professional qualification or experience approved by the dean (or representative) to be equivalent to one year of advanced study.
- 2 An applicant shall be required to provide evidence of professional experience in adult literacy or numeracy.

Completion requirements

- 3 To qualify for the Master of Adult Literacy and Numeracy Education, a student must achieve 120 points by successfully completing the requirements in the structure below.

Structure

90 points	EDUC831–835, EDUC903
and 30 points from	EDUC904, EDUC995 <i>or</i> any other postgraduate paper with the approval of the programme leader

MASTER OF ADULT LITERACY AND NUMERACY EDUCATION TABLE			
Code	Title	Points	Prerequisites
EDUC831	Adult Literacy: Contemporary Perspectives	15	
EDUC832	Adult Numeracy: Contemporary Perspectives	15	
EDUC833	Adult Literacy: Teaching Strategies	15	
EDUC834	Adult Numeracy: Teaching Strategies	15	
EDUC835	Adult Literacy and Numeracy Education: Online Teaching and Learning	15	
EDUC903	Adult Literacy and Numeracy: Programme Design and Assessment	15	
EDUC904	Māori (Adult) Literacies: Historic and Contemporary Perspectives	30	EDUC831, EDUC832
EDUC995	Adult Literacy and Numeracy: Applied Project	30	EDUC831, EDUC832

MASTER OF ANALYTICS (MANALYTICS) REGULATIONS

AK1321

These regulations are to be read in conjunction with all other relevant statutes and regulations, including the General Academic Statute and General Academic Regulations.

Admission

- 1 In order to be admitted to the Master of Analytics an applicant must have completed one of the following or equivalent:
 - (a) a relevant bachelor's degree *or*
 - (b) a relevant graduate diploma
- 2 An applicant must normally have completed the admission qualification in 1 above with a B grade average or higher in papers at level 7 or above.
- 3 In exceptional circumstances an applicant who does not meet the requirements in 1 above but who has an appropriate combination of academic and professional experience may be considered for admission.
- 4 An applicant may be required to complete any relevant prerequisite papers as required by the board of studies.

Completion Requirements

- 5 To qualify for the Master of Analytics, a student must achieve 180 points by successfully completing the requirements in the structure below.
- 6 A student who does not complete the programme but has acquired 60 points or 120 points may be eligible to exit the programme with a Postgraduate Certificate in Science or a Postgraduate Diploma in Science, respectively.
- 7 A student would normally be expected to complete all coursework requirements before commencing in the research project.
- 8 A student with an average grade for the coursework papers falling below a B- prior to enrolment in the research project may be required by the examination board to have their points reassigned to the Postgraduate Certificate in Science or a Postgraduate Diploma in Science.

Structure

90 points	COMP809–811, MATH803, STAT802, STAT804
and 30 points from	COMP804, COMP817, INFS812, MATH802, STAT801, STAT803, STAT805 <i>or</i> other relevant postgraduate papers with the approval of the programme leader
and	
60 points	STAT995

MASTER OF ANALYTICS TABLE			
Code	Title	Points	Prerequisites
COMP804	Health Analytics	15	
COMP809	Data Mining and Machine Learning	15	
COMP810	Data Warehousing and Big Data	15	
COMP811	Research Methods	15	
COMP817	Geocomputation	15	
INFS812	Bioinformatics	15	
MATH802	Financial Mathematics	15	
MATH803	Mathematical Modelling and Simulation	15	
STAT801	Multivariate Analysis	15	
STAT802	Advanced Topics in Analytics	15	
STAT803	Official Statistics	15	
STAT804	Optimisation and Operations Research	15	MATH601, MATH602, STAT601
STAT805	Computational Mathematics and Statistics	15	
STAT995	Research Project	60	COMP811

MASTER OF APPLIED FINANCE (MAF) REGULATIONS

AK1055

These regulations are to be read in conjunction with all other relevant statutes and regulations, including the General Academic Statute and General Academic Regulations.

Admission

- 1 In order to be admitted to the Master of Applied Finance an applicant must have completed a bachelor's degree with a B- grade average or higher in papers at level 7, or equivalent.
- 2 Admission to the Master of Applied Finance is subject to the approval of the dean (or representative).

Completion Requirements

- 3 To qualify for the Master of Applied Finance, a student must achieve 180 points by successfully completing the requirements in the structure below.
- 4 Students entering the Master of Applied Finance having already completed a Postgraduate Certificate in Business Studies with a B- grade average or above must complete an additional 120 points from papers listed in the Master of Applied Finance Table.
- 5 A student with an average grade for the coursework papers falling below a B- prior to enrolment in the research project may be required by the examination board to have their points reassigned to the Postgraduate Diploma in Applied Finance or the Postgraduate Certificate in Business Studies.

Structure

75 points	FINA860–864
and 60 points	ACCT868, ECON861, ECON862, FINA865
and 45 points	FINA996

MASTER OF APPLIED FINANCE TABLE			
Code	Title	Points	Prerequisites
ACCT868	Interpreting of Accounting Reports	15	
ECON861	Economics for Business	15	
ECON862	Statistics for Business	15	
FINA860	Financial Management	15	
FINA861	Corporate Financial Management	15	FINA860
FINA862	International Financial Management	15	ECON861, FINA860
FINA863	Investment Analysis	15	ECON862, FINA860
FINA864	Financial Modelling and Analysis	15	FINA860
FINA865	Financial Risk Management	15	FINA860, ECON862
FINA996	Research Project in Applied Finance	45	120 points from programme of study

MASTER OF ART AND DESIGN (MA&D) REGULATIONS

Note: not open for new enrolments from 2017

AK3483

These regulations are to be read in conjunction with all other relevant statutes and regulations, including the General Academic Statute and General Academic Regulations.

Admission

- 1 In order to be admitted to the Master of Art and Design an applicant must have completed the following or equivalent:
 - (a) the Bachelor of Design *or*
 - (b) the Bachelor of Visual Arts.
- 2 An applicant must have completed 1(a) or 1(b) above with a B grade average or higher in papers at level 7.
- 3 An applicant may be required to submit a portfolio of work and attend a selection interview.

Completion Requirements

- 4 To qualify for the Master of Art and Design, a student must achieve 240 points by successfully completing the requirements in the structure below.
- 5 A student who is granted admission to the programme on the basis of having already completed the Bachelor of Art and Design (Honours) or the Postgraduate Diploma in Art and Design must achieve 120 points by successfully completing the thesis.
- 6 A student with an average grade for the coursework papers falling below a B- prior to enrolment in the thesis may be required by the examination board to have their points reassigned to the Postgraduate Diploma in Art and Design.

Structure

120 points	118111, 118112
<i>and</i>	
Thesis	
120 points	119003

MASTER OF ART AND DESIGN TABLE			
Code	Title	Points	Prerequisites
118111	Research Practice (Art and Design)	60	
118112	Research Contexts and Methods (Art and Design)	60	
119003	Thesis	120	118111, 118112

MASTER OF ARTS (MA) REGULATIONS

AK3689

These regulations are to be read in conjunction with all other relevant statutes and regulations, including the General Academic Statute and General Academic Regulations.

Admission

- 1 In order to be admitted to the Master of Arts an applicant must have completed the following or equivalent:
 - (a) the Bachelor of Arts or
 - (b) the Graduate Diploma in Arts.
- 2 An applicant must have completed the relevant prerequisite papers in the selected subject area for this degree with a B grade average or higher.
- 3 An applicant to the Te Reo Māori specialisation will be required to provide evidence of language proficiency in te reo Māori.

Completion Requirements

- 4 To qualify for the Master of Arts, a student must achieve 240 points by successfully completing one of the following:
 - (a) Master of Arts – Applied Language Studies
 - (i) a specialisation: 120 points from the Applied Language Studies specialisation and
 - (ii) the thesis.
 - (b) Master of Arts – other specialisations
 - (i) a specialisation: 120 points from any of the other specialisations identified in these regulations and either
 - (ii) the thesis or dissertation and
 - (iii) any remaining points from the papers listed in the Master of Arts Table, or any other postgraduate programme with the approval of the programme leader.
- 5 A student who is granted admission to the programme on the basis of having already completed the Bachelor of Arts (Honours) or the Postgraduate Diploma in Arts must achieve 120 points by successfully completing either the thesis or dissertation with any remaining points from the coursework papers in one of the specialisations.
- 6 A student with an average grade for the coursework papers falling below a B- prior to enrolment in the thesis, may be required by the examination board to have their points reassigned to the Postgraduate Diploma in Arts or the Postgraduate Certificate in Arts.

Structure

Applied Language Studies

90 points	ENMS802, LING810–812, LING820, TRIN801, TRIN802
<i>and</i> 30 points from	CLSY800, LING814, MAOR810, POLS880, SOSC880, SOSC881, SOSC884

Conflict Resolution

105 points	289703, CONF800, SOSC884, SOSC886
<i>and</i> 15 points from	CLSY800, PACS806, SOSC885, SOSC888, SOSC889 or another paper listed in the Master of Arts Table with the approval of the programme leader

Human Services*

30 points	SOSC884
<i>and</i> 45 points from	288701, 288702, 289703, SOSC883, SOSC888
<i>and</i> 30 points from	CLSY800, CONF800, ECON880, ECON890, MAOR810, PACS806, POLS880–882, SOSC880, SOSC881, SOSC884, SOSC885
<i>and</i> 15 points from	any papers listed in the Master of Arts Table or other postgraduate papers with the approval of the programme leader

* *Not open for new enrolments from 2014*

Language Revitalisation

105 points from	948100, 948101, 948103, MAOR810
<i>and</i> 15 points from	948102, 948104, 948106

Māori Development

30 points	ECON890, MAOR807
75 points from	MAOR803–806, MAOR808, MAOR810, PACS807, POLS801 or any papers listed in the Master of Arts Table or any other postgraduate papers with the approval of the programme leader
<i>and</i> 15 points from	CLSY800, DIGM890, PACS806, PACS808, PACS880, POLS880, SOSC880, SOSC881, SOSC884

Policy Studies

15 points from	POLS881, 883
<i>and</i> 30 points from	SOSC884 or any other postgraduate research methods papers with the approval of the programme leader
<i>and</i> at least 15 points from	ECON880 or any other postgraduate economics papers with the approval of the programme leader
<i>and</i> up to 60 points from	any papers listed in the Master of Arts Table or any other postgraduate papers with the approval of the programme leader

Social Sciences

30 points	SOSC882
and 30 points from	MAOR810, POLS880, SOSC880, SOSC881, SOSC884
and 45 points from	CLSY800, ECON880, ECON890, MAOR810, PACS806, PACS807, POLS880, POLS881, POLS883, SOSC803, SOSC880, SOSC881, SOSC883, SOSC884, SOSC886–888, SOSC890
and 15 points from	any papers listed in the Master of Arts Table or any other postgraduate papers with the approval of the programme leader

Te Reo Māori

120 points from	MAOR802–804, MAOR806, MAOR808, MAOR810
-----------------	--

Thesis

120 points	CLSY999
------------	---------

Dissertation Option

120 points	CLSY887, CLSY997
------------	------------------

MASTER OF ARTS TABLE			
Code	Title	Points	Pre/Corequisites
288701	Principles of Assessment and Intervention ^a	15	
288702	Individual and Cultural Factors in Human Services Practice ^a	15	
289703	Managing Human Relationships ^a	30	
948100	The Ecology of Language Revitalisation	30	MAOR810 (<i>or Coreq.</i>)
948101	Educational Agency in Language Revitalisation	30	MAOR810 (<i>or Coreq.</i>)
948102	Language Endangerment	15	
948103	Language Planning	15	MAOR810 (<i>or Coreq.</i>)
948104	Language Policy	15	
948106	Special Topic in Language Revitalisation	15	
948411	Youth Development Theories and Practice ^a	30	
CLSY800	Reading Paper ^b	15	
CLSY887	Site Based Research Project	60	
CLSY997	Master of Arts Dissertation	60	All coursework papers of the relevant specialisation
CLSY999	Master of Arts Thesis	120	All coursework papers of the relevant specialisation
CONF800	Conflict Resolution: Theories, Models, Concepts and Processes	30	

MASTER OF ARTS TABLE			
Code	Title	Points	Pre/Corequisites
DIGM890	Academic Practice in the Changing World	15	
ECON880	Applied Economics and Finance ^a	15	
ECON890	Development Theory and Practice	15	
ENMS802	Language in Virtual Worlds: Presence, Theory, Practice	15	
LING810	Language Analysis	15	
LING811	Language, Culture and Communication	15	
LING812	Discourse Analysis	15	LING810
LING814	Special Topic in Applied Language Studies	15	
LING820	Specialty Reading Paper	30	SOSC884
MAOR800	Te Mana o Te Reo	15	
MAOR802	Kaupapa Motuhake: Matauranga Māori	30	
MAOR803	Kōrero Whakarei: Māori Language Styles and Genre	30	
MAOR804	Te Whanaketanga o te Reo: Language Change	30	
MAOR805	Special Topic in Māori Development	15	
MAOR806	Tūhinga Totoko: Creative Writing	30	
MAOR807	Ta Te Ao Mārama	15	
MAOR808	Tikanga: Māori Protocols and Customary Practices	15	
MAOR810	Research Methods and Indigenous Methodologies	30	
PACS806	Tangata Pasifika: New Peoples of the Pacific	15	
PACS807	Pacific Development	30	
PACS808	Contemporary Pacific Literature	15	
PACS880	Pacific Epistemologies	30	
POLS801	Indigenous Politics	30	
POLS880	Policy Research and Evaluation ^a	15	
POLS881	Social Policy	15	
POLS882	The Place of Children ^a	15	
POLS883	Public Policy ^a	15	
POLS884	Facilitating Children's Inclusion ^a	15	POLS882
POLS885	Children in Challenging Circumstances ^a	15	
POLS886	Children and Professional Practice: Special Project ^{ab}	30	POLS882

MASTER OF ARTS TABLE			
Code	Title	Points	Pre/Corequisites
SOSC803	Special Topic in Human Rights	15	
SOSC880	Qualitative Research Methods and Analysis ^a	15	
SOSC881	Quantitative Research Methods and Analysis ^a	15	
SOSC882	Advanced Social Theory	30	
SOSC883	Human Services Organisations ^a	15	
SOSC884	Social Research Design and Analysis	30	
SOSC885	Critical Issues in Gender Studies ^a	15	
SOSC886	Ethics and Social Justice	15	
SOSC887	Special Topic in the Social Sciences	15	
SOSC888	Refugees and Displaced Persons ^a	30	
SOSC889	Restorative Justice in Aotearoa ^a	15	
SOSC890	Critical Issues in Restorative Justice ^a	15	
TRIN801	Interpreting: A Critical Approach	30	IELTS 7 overall or equivalent
TRIN802	Translation: A Critical Approach	30	IELTS 7 overall or equivalent
Additional Papers			
EDUC804	Learning in a Digital Age	30	
PACS801	Contemporary Expressions of Pacific Identity	15	
PACS802	Political Climate Change in the Pacific	15	
PACS803	Pacific Ethnographies: Writing Fieldwork	30	
PACS804	(Re)presentation and Representation of the Pacific in Journalism and the Media	15	
PACS805	Special Topic in Pacific and Indigenous Development	30	
POLS888	Economic Development Theory and Practice ^a	30	
POLS889	Economic Development in Cities and Regions ^a	30	

a. Not offered in 2017.

b. Enrolment subject to approval of the programme leader.

MASTER OF ARTS MANAGEMENT (MArtsMgmt) REGULATIONS

AK1300

These regulations are to be read in conjunction with all other relevant statutes and regulations, including the General Academic Statute and General Academic Regulations.

Admission

- 1 In order to be admitted to the Master of Arts Management an applicant must have completed the following or equivalent:
 - (a) a four-year bachelor's degree *or*
 - (b) a bachelor's degree with honours *or*
 - (c) a postgraduate diploma.
- 2 An applicant must normally have completed the admission qualification in 1(a), (b) or (c) above with a B grade average or higher.
- 3 An applicant must demonstrate to the dean (or representative) an ability to undertake study at postgraduate level in a related area.

Completion Requirements

- 4 To qualify for the Master of Arts Management, a student must achieve 120 points by successfully completing the structure below.
- 5 A student may substitute up to 30 points in the elective component with papers from another postgraduate programme with the approval of the programme leader.

Structure

60 points	119300, 119301
and 30 points from	119204–119206, 119303–119306, 119308, 149112, 149122, 149128
and	
Project	
30 points	119302

MASTER OF ARTS MANAGEMENT TABLE			
Code	Title	Points	Pre/Corequisites
119204	Design Systems and Business	15	
119205	Merchandising and Branding Strategy	15	
119206	Strategic Innovation	15	
119300	The Contemporary Creative Organisation	30	
119301	The Nature of the Cultural and Creative Industries	30	
119302	Practical Project or Internship	30	119300, 119301 <i>Pre or Coreq.</i>
119303	Leadership in Creative Organisations	15	
119304	Marketing the Creative Organisation	15	
119305	Entrepreneurship in the Cultural and Creative Industries	15	
119306	Curatorial Strategy	30	
119308	Special Topic ^a	15	
149112	New Media and Society	15	
149122	Critiquing Creative Organisations	15	
149128	The Creative Industries, Culture and the Marketplace	15	

a. Enrolment subject to approval of the programme leader.

MASTER OF BUSINESS (MBus) REGULATIONS

Note: AK3559 Master of Business (240 points) is not open for new enrolments from 2014

AK1060

These regulations are to be read in conjunction with all other relevant statutes and regulations, including the General Academic Statute and General Academic Regulations.

Admission

- 1 In order to be admitted to the Master of Business an applicant must have completed the following or equivalent:
 - (a) the Bachelor of Business *or*
 - (b) the Graduate Diploma in Business
- 2 An applicant must have completed the relevant prerequisite papers in the selected subject area for this degree with a B grade average or higher.
- 3 Admission to the Master of Business is subject to the approval of the dean (or representative).

Completion Requirements

- 4 To qualify for the Master of Business, a student must achieve 180 points by successfully completing the following:
 - (a) a specialisation: 90 points from one of the specialisations identified in these regulations *and either*
 - (b) the thesis or dissertation *and*
 - (c) the remaining points from papers listed in the Master of Business Table.
- 5 A student who enrolled in the Master of Business prior to 2014 must normally complete 240 points, subject to any agreed transition arrangements in Clause 9 below.
- 6 A student may substitute up to 30 points in 3 above with papers from the Master of Business Table or any other postgraduate programme with the approval of the programme leader.
- 7 A student who is granted admission to the programme on the basis of having already completed the Bachelor of Business (Honours) or the Postgraduate Diploma in Business must achieve 120 points by successfully completing either a thesis or the dissertation with any remaining points from papers listed in the Master of Business Table.
- 8 A student with an average grade for the coursework papers falling below a B- prior to enrolment in a thesis or the dissertation, may be required by the examination board to have their points reassigned to the Postgraduate Diploma in Business or the Postgraduate Certificate in Business.

Transition Arrangements

- 9 Students who enrolled in the Master of Business prior to 2014 may have different regulatory requirements, depending on which papers they have already completed. Detailed transition arrangements will be made available in published student information.

Structure

Specialisations

Accounting

30 points from MGMT801–803
and 60 points from ACCT801–810

Business Information Systems

30 points from MGMT801–803
and 30 points BSYS801
and 30 points from BSYS802–807

Economics

45 points ECON801–803
and 45 points from ECON804–810

Finance

30 points FINA801, FINA802
and 60 points from FINA803–807

Human Resource Management and Employment Relations

30 points from MGMT801–803
and 60 points from EMPL801–803, HRMG801–803

International Business

30 points from MGMT801–803
and 30 points INTB804
and 30 points from INTB801–803

Management

30 points from MGMT801–803,
and 60 points from BSYS802, BSYS807, ENTR801, ENTR802,
MGMT804–808, SUSE801

Māori Development*

30 points from 948410, MGMT801–803, MKTG801, MKTG802
and 60 points from 918401–918403, 919404, 948412, 948413

* Not open for new enrolments from 2017

Marketing

30 points MKTG801, MKTG802
and 60 points from ADVT801–803, MKTG803–807, RETL801–803

Sport and Recreation Management

30 points from	MGMT801–803
and 60 points from	SPMG801–804

Taxation*

30 points	LAWS801
and 60 points from	LAWS803–806, LAWS820–826

* *Not open for new enrolments from 2016*

and

Thesis

120	309102 **
-----	-----------

or

90 points	BUSS998
-----------	---------

or

Dissertation

45	BUSS996 ***
----	-------------

or

60 points	479004**
-----------	----------

** *only available to students who enrolled prior to 2014*

*** *only available to students who enrol for the first time in 2014 or later*

MASTER OF BUSINESS TABLE			
Code	Title	Points	Prerequisites
Core Papers			
309102	Thesis ^{a*}	120	30 points of Research Methods papers
479004	Dissertation ^{a*}	60	30 points of Research Methods papers
BUSS996	Dissertation ^{ab**}	45	30 points of Research Methods papers
BUSS998	Thesis ^a	90	30 points of Research Methods papers
Additional Papers			
918401	Ta Te Ao Mārama	30	
918402	Tangata Pasifika: New Peoples of the Pacific	15	
918403	Te Rōpū Whakamatau: The Learning Organisation	15	
919404	Tohu Whairawa – Māori Business and Enterprise	30	
948410	Tikanga Rangahau: Research Methodologies	30	
948412	Programme Management	15	
948413	Development Theory and Practice	15	
ACCT801	Current Issues in Management Accounting	15	
ACCT802	Advanced Financial Reporting	30	
ACCT803	Accounting Issues in Emerging Markets	15	
ACCT804	Advanced Topics in Accounting Information Systems	15	
ACCT805	Contemporary Auditing	15	
ACCT806	Contemporary Issues in International Accounting	15	
ACCT807	International Financial Statement Analysis	15	
ACCT808	Sustainability Accounting and Accountability	15	
ACCT809	Accounting for Strategic Decision Making	30	
ACCT810	Concepts of Income, Deductions and Capital Gains Taxation	15	
ADVT801	Credibility and Trust in Advertising	15	
ADVT802	Strategies for Building Engagement in Advertising	15	
ADVT803	Branded Entertainment and Media Studies	15	
BSYS801	Managing Information in the Digital Enterprise	30	
BSYS802	Advanced Project Management	30	

MASTER OF BUSINESS TABLE			
Code	Title	Points	Prerequisites
BSYS803	Strategic Information Systems	15	
BSYS804	Business Analysis	15	
BSYS805	Business Process Modelling	15	
BSYS806	Enterprise Architecture	15	
BSYS807	Advanced Supply Chain Management	15	
BUSS803	Business PG International Exchange 15/8		
BUSS804	Business PG International Exchange 30/8		
BUSS805	Business PG International Exchange 45/8		
BUSS806	Business PG International Exchange 60/8		
BUSS807	Readings ^a	15	
BUSS808	Special Topic	30	
BUSS809	Special Topic	15	
BUSS810	Special Topic	15	
BUSS811	Special Topic	15	
BUSS812	Special Topic	30	
BUSS813	Special Topic	15	
BUSS814	Special Topic	30	
BUSS815	Special Topic	15	
BUSS816	Special Topic	30	
BUSS817	Special Topic	30	
BUSS818	Readings ^a	30	
BUSS819	Readings ^a	30	
BUSS820	Readings ^a	30	
BUSS821	Readings ^a	15	
BUSS822	Readings ^a	15	
BUSS896	Dissertation ^c	45	15 points of Research Methods papers
BUSS986	Professional Business Project ^d	45	45 points from programme
ECON801	Microeconomics Theory and Policy	15	
ECON802	Macroeconomic Theory and Policy	15	
ECON803	Econometric Theory and Applications	15	
ECON804	Industrial Organisation	15	

MASTER OF BUSINESS TABLE			
Code	Title	Points	Prerequisites
ECON805	Natural Resource and Environmental Economics	15	
ECON806	Development Economics	15	
ECON807	Labour Economics	15	
ECON808	International Trade Theory and Policy	15	
ECON809	Economics of Public Policy	15	
ECON810	Health Economics	15	
EMPL801	Work and Employment	15	
EMPL802	Comparative Employment Relations	15	
EMPL803	Occupational Health and Safety	15	
ENTR801	Entrepreneurship	15	
ENTR802	Social Entrepreneurship	15	
FINA801	Research Methods in Finance	15	Coreq. FINA802
FINA802	Quantitative Methods in Finance	15	Coreq. FINA801
FINA803	Advanced Corporate Finance	15	
FINA804	Advanced Investment and Risk Analysis	15	
FINA805	Financial Modelling	15	
FINA806	International Finance	15	
FINA807	Financial Econometrics	15	FINA802
HRMG801	Strategic Human Resource Management	15	
HRMG802	Human Resource Analytics	15	
HRMG803	Human Resource Development	15	
INTB801	International Business Management	15	
INTB802	Leadership Challenges in International Management	30	
INTB803	International Business and Large Emerging Markets	15	
INTB804	The International Business Environment	30	
LAWS801	Research Methods in Taxation Law and Policy	30	
LAWS802	Introduction to Research Methods in Taxation Law and Policy ^c	15	
LAWS803	Contemporary Issues in Taxation	30	
LAWS804	Contemporary Issues in Australian Taxation	30	
LAWS805	Taxation of Investments and Financial Transactions	30	
LAWS806	Taxation and Financial Accounting	30	
LAWS820	The Tax Base	30	

MASTER OF BUSINESS TABLE			
Code	Title	Points	Prerequisites
LAWS821	Taxation of Entities	30	
LAWS822	Tax Administration	30	
LAWS823	Principles of International Taxation	30	
LAWS824	Goods and Services Taxation	30	
LAWS825	Tax Avoidance: Concepts and Practice	30	
LAWS826	Double Tax Treaties	30	
MGMT801	Research Design	15	
MGMT802	Quantitative Research Methods and Analysis ^a	15	<i>Coreq.</i> MGMT801
MGMT803	Qualitative Research Methods and Analysis ^a	15	<i>Coreq.</i> MGMT801
MGMT804	Organisational Change	15	
MGMT805	Diversity in Organisations	15	
MGMT806	Strategic Management	15	
MGMT807	Organisational Behaviour	15	
MGMT808	Technology and Innovation	15	
MKTG801	Multivariate Analysis and Experimental Design	15	
MKTG802	Qualitative Research Methods	15	
MKTG803	Marketing Theory and Research	15	
MKTG804	Advances in Services Research	15	
MKTG805	Business and Organisational Marketing	15	
MKTG806	Consumption and Consumer Behaviour	15	
MKTG807	Advanced Brand Management	15	
RETL801	Fashion Retailing and Shopper Behaviour	15	
RETL802	Issues and Innovations in Retailing	15	
RETL803	Shopping Environment Studies	15	
SPMG801	Advanced Sport Development	15	
SPMG802	Advanced Sport Leadership and Management	15	
SPMG803	Advanced Sport Marketing	15	
SPMG804	Advanced Sport Event Management	15	
SUSE801	Leadership for Sustainable Organisations	15	

a. Enrolment subject to approval of the programme leader.

b. Only available for students enrolled in AK1060 or AK3734

c. Only available for students enrolled in AK3712.

d. Only available for students enrolled in AK3734.

e. Only available for students enrolled in AK1060.

* Only available to students who enrolled prior to 2014.

** Only available to students who enrol for the first time in 2014 or later.

MASTER OF BUSINESS ADMINISTRATION (MBA) REGULATIONS

AK3717

These regulations are to be read in conjunction with all other relevant statutes and regulations, including the General Academic Statute and General Academic Regulations.

Admission

- 1 In order to be admitted to the Master of Business Administration an applicant must have completed:
 - (a) a bachelor's degree *or*
 - (b) a graduate diploma *or*
 - (c) a relevant professional qualification

and

 - (d) relevant professional experience.
- 2 An applicant may be admitted to the MBA on the basis of relevant professional experience approved by the MBA Director to be equivalent to any of 1(a) to 1(c) above.
- 3 An applicant may be required to complete an aptitude test and or attend an interview.
- 4 Admission to the Master of Business Administration is subject to the approval of the MBA Director.

Completion Requirements

- 5 To qualify for the Master of Business Administration, a student must achieve 180 points by successfully completing one of the following:
 - (a) Master of Business Administration with a specialisation*
** Not open for new enrolments from 2017*
 - (i) core papers: 135 points *and*
 - (ii) a specialisation: 37.5 points from one of the subject areas identified in these regulations *and*
 - (iii) the remaining points from the papers listed in the Master of Business Administration Table.
 - (b) Master of Business Administration
 - (i) core papers: 135 points *and*
 - (ii) the remaining points from the papers listed in the Master of Business Administration Table.
- 6 A student may substitute up to 45 points in 5(a)(iii) or 5(b)(ii) from another postgraduate programme with the approval of the MBA Director.
- 7 A full-time student must complete the requirements for the Master of Business Administration within 24 months, and a part-time student within 48 months of commencing the programme.

Recognition of Prior Learning

- 8 The examination board may grant up to 60 points of formal prior learning normally in the elective component of the Master of Business Administration.

Structure

Core Papers

135 points	ACCT840, BSYS840, BUSS995, ECON841, FINA842, HRMG840, INTB840, MGMT840, MGMT843, MGMT845, MGMT849, MGMT940, MGMT941, MKTG841, SUSE840
------------	---

Specialisations

Arts Management *	119303–119305
Communications *	149108, 149111, 149112, 149114, 149122, 149124, 149128
Design *	119201, 119204–119206
Finance *	FINA840, FINA841, FINA862
Hospitality Management *	218100, 218102, 219100, 288700
Human Resource Management **	EMPL840, HRMG841, INTB843, MGMT841, MGMT842, MGMT844, MGMT848
Information and Communications Technology *	408204, 408207, 408208, 408211, 408217, 409219, 409221
International Business **	ECON842, HRMG841, INTB841, INTB842, INTB843, MKTG840
Māori Development *	918401, 918403, 919404, 948412, 948413
Marketing **	MKTG840, MKTG842–847, SALE840, SUSE842
Operations and Management **	ENTR840, ENTR841, MGMT841, MGMT847, MGMT850–852
Sports Management *	SPMG801–803
Sustainable Enterprise *	ECON844, SUSE841–845
Tourism Management *	219106, 219110, 219112, 219118, 219121, 219900, 219906

* *Not open for new enrolments from 2014*

** *Not open for new enrolments from 2017*

MASTER OF BUSINESS ADMINISTRATION TABLE			
Code	Title	Points	Prerequisites
Core Papers			
ACCT840	Accounting for Managers	7.5	
BSYS840	Information Technology Management	7.5	
BUSS995	Applied Business Project ^a	30	120 points from programme of study
ECON841	Macroeconomics for Business	7.5	
FINA842	Foundations of Finance	7.5	
HRMG840	Human Resource Management	7.5	
INTB840	Global Business Perspectives	7.5	
MGMT840	Cognition and Performance	7.5	
MGMT843	Organisational Change Management	7.5	
MGMT845	Leadership and Personal Development	7.5	
MGMT849	Operations Management	7.5	
MGMT940	Business Strategy	7.5	
MGMT941	Business Strategy Simulation	7.5	MGMT940
MKTG841	Marketing Management	7.5	
SUSE840	Sustainability and Change	7.5	
Additional Papers			
ACCT841	Management Accounting for Decision Making	7.5	ACCT840
ACCT842	Financial Accounting Framework	7.5	ACCT840
BUSS840	BUS MBA International Exchange 60/8		
BUSS841	BUS MBA International Exchange 45/8		
BUSS842	BUS MBA International Exchange 37.5/8		
BUSS843	BUS MBA International Exchange 30/8		
BUSS844	BUS MBA International Exchange 22.5/8		
BUSS845	Special Topic	7.5	
BUSS846	Special Topic	7.5	
BUSS847	Special Topic	15	
BUSS848	Special Topic	15	
BUSS997	Extended Applied Business Project ^a	60	MGMT801
CTEC801	Transdisciplinary Practice	15	
CTEC802	Entrepreneurial Strategies	15	

MASTER OF BUSINESS ADMINISTRATION TABLE			
Code	Title	Points	Prerequisites
CTEC803	Transmedia	15	
CTEC804	Serious Play	15	
CTEC808	Special Topic A ^a	15	
ECON842	International Trade for Business	7.5	
ECON843	Quantitative Methods for Decision Making	7.5	
ECON844	Towards a Sustainable Economy ^b	7.5	
EMPL840	Employment Relations	7.5	HRMG840
ENTR840	Entrepreneurship	7.5	
ENTR841	Social Entrepreneurship	7.5	
FINA840	Corporate Finance	7.5	FINA842
FINA841	Financial Risk Management	7.5	399907, FINA842
FINA862	International Financial Management	15	399907, FINA842, approval of MBA Director
HRMG841	International Human Resource Management	7.5	HRMG840
INTB841	International Business Strategy and Management	7.5	INTB840
INTB842	International Business and Emerging Markets	7.5	INTB840
INTB843	Cross Cultural Management	7.5	
LAWS840	Business Law	7.5	
MGMT801	Research Design ^a	15	
MGMT841	Negotiation	7.5	
MGMT842	High Performance Teams	7.5	
MGMT844	Personal and Professional Development	7.5	
MGMT846	Business-to-Business and Alliances	7.5	MGMT842
MGMT847	Corporate Governance and Responsibility	7.5	
MGMT848	Organisational Behaviour	7.5	
MGMT850	Project Management	7.5	MGMT849
MGMT851	Supply Chain Management	7.5	MGMT849
MGMT852	Quality Management	7.5	MGMT849
MGMT855	Procurement Management	7.5	MGMT849
MGMT856	Developing Creative Capability for Business	7.5	
MKTG840	International Marketing	7.5	MKTG841
MKTG842	Marketing Strategy	7.5	MKTG841

MASTER OF BUSINESS ADMINISTRATION TABLE			
Code	Title	Points	Prerequisites
MKTG843	Business-to-Business Marketing	7.5	MKTG841
MKTG844	Consumer Behaviour	7.5	MKTG841
MKTG845	Marketing Research	7.5	MKTG841
MKTG846	Service Marketing	7.5	MKTG841
MKTG847	Strategic Brand Management	7.5	MKTG841
SALE840	Sales Management	7.5	
SPMG801	Advanced Sport Development	15	
SPMG802	Advanced Sport Leadership and Management	15	
SPMG803	Advanced Sport Marketing	15	
SUSE841	Stakeholder Engagement and Sustainability Reporting	7.5	
SUSE842	Sustainable Design and Marketing	7.5	
SUSE843	Climate Change and Carbon Strategies	7.5	
SUSE844	Global Environmental Issues for Business	7.5	
SUSE845	Sustainability Leadership for the 21st Century	7.5	

- a. Approval of the MBA Programme Director required.
- b. Not available for students who completed SUSE844.

MASTER OF CAREER DEVELOPMENT (MCD) REGULATIONS

Note: not open for new enrolments from 2017

AK1278

These regulations are to be read in conjunction with all other relevant statutes and regulations, including the General Academic Statute and General Academic Regulations.

Admission

- 1 In order to be admitted to the Master of Career Development an applicant must have completed the following:
 - (a) a bachelor's degree *and*
 - (b) the Graduate Diploma in Career Development, or equivalent *and*
 - (c) at least three years of relevant professional experience approved by the dean (or representative) to be equivalent to one year of postgraduate study in this field.
- 2 An applicant must have completed the graduate diploma to a merit standard.
- 3 An applicant may be required to attend a selection interview.

Completion Requirements

- 4 To qualify for the Master of Career Development, a student must achieve 120 points by successfully completing the requirements in the structure below.

Structure

120 points from

CDEV801–804, CDEV901, CDEV902

MASTER OF CAREER DEVELOPMENT TABLE			
Code	Title	Points	Prerequisites
CDEV801	Career Theories	30	
CDEV802	Leadership in the Career Industry	30	
CDEV803	Building Career Practice Capabilities	30	
CDEV804	Supervised Career Practice	30	
CDEV901	Reflecting on Professional Practice: Career Development	30	
CDEV902	Career Counselling Skills	30	

MASTER OF COMMUNICATION STUDIES (MCS) REGULATIONS

Note: AK1323 has replaced AK3482 Master of Communication Studies (240 points). AK3482 is not open for new enrolments from 2015.

AK1323

These regulations are to be read in conjunction with all other relevant statutes and regulations, including the General Academic Statute and General Academic Regulations.

Admission

- 1 In order to be admitted to the Master of Communication Studies an applicant must have completed the Bachelor of Communication Studies or an equivalent qualification with a B grade average or higher in the papers at level 7.
- 2 An applicant may be required to attend a selection interview.

Completion Requirements

- 3 To qualify for the Master of Communication Studies a student must achieve 180 points by successfully completing the requirements in the structure below.
- 4 A student who is granted admission to the programme on the basis of having already completed the Bachelor of Communication Studies (Honours), Postgraduate Certificate in Communication Studies or the Postgraduate Diploma in Communication Studies with a merit grade average must achieve a further 120 points including the thesis.
- 5 A student with an average grade for the coursework papers falling below a B- prior to enrolment in the thesis may be required by the examination board to have their points reassigned to the Postgraduate Diploma in Communication Studies or the Postgraduate Certificate in Communication Studies.
- 6 A student may substitute up to 30 points in the elective component with papers from another postgraduate programme with the approval of the programme leader.
- 7 A student would normally be expected to complete at least 60 points including an approved Research Methodology paper before enrolling in the thesis.

Structure

15 points from
and 75 points from

COMM802, COMM807
ADVT880, ADVT881, ADVT883–886, CIND801,
CIND802, COMM801, COMM803–807,
COMM810–812, COMM814, COMM815,
DIGM801–808, JOUR800–809, PUBL801–808,
RAD801, TVSP801, TVSP802, TVSP804, TVSP805,
TVSP808–810

and

Thesis

90 points

COMM998

COMMUNICATION STUDIES POSTGRADUATE PAPERS TABLE			
Code	Title	Points	Prerequisites
Research Methodology			
COMM802	Practice-Based Research Methods	15	
COMM807	Media Communication Research Methods	15	
Media Context papers			
COMM801	Popular Media and Contemporary Society	15	
COMM803	A Political Economy Approach to the Media	15	
COMM804	Celebrity Culture: Media and the Social Organisation of Fame	15	
COMM810	New Media and Society	15	
COMM812	Selected Topics in Media Communication Practice	15	
COMM814	Global Crises and the Media	15	
COMM815	Mediated Political Talk	15	
Communication & Public Relations			
PUBL801	International Public Relations	15	PUBL804 (or <i>Coreq.</i>)
PUBL802	Journalism and Media Relations	15	
PUBL803	Strategic Public Relations	15	
PUBL804	Public Relations Concepts and Critique	15	
PUBL805	Public Relations Project	30	PUBL803 or PUBL804 or PUBL806 (or <i>Coreq.</i>)
PUBL806	Global Communication Project	15	PUBL801 or PUBL803 or PUBL805 (or <i>Coreq.</i>)
PUBL807	Health Communication	15	
PUBL808	Advocacy and Activism	15	
PUBL897	Creative Practice (Communication and Public Relations)	60	
Creative Industries			
CIND801	Critiquing Creative Organisations	15	
CIND802	The Creative Industries, Culture and the Market Place	15	
CIND897	Creative Practice (Creative Industries)	60	

COMMUNICATION STUDIES POSTGRADUATE PAPERS TABLE			
Code	Title	Points	Prerequisites
Digital Media			
DIGM801	Online and Social Media Management	15	
DIGM802	Digital Visual Communication	15	
DIGM803	Interactive and Mobile Media	15	
DIGM804	Moving Image	15	
DIGM805	Web Media	15	
DIGM806	Transnarrative	15	
DIGM807	UI/UX Engagement	15	
DIGM808	Digital Strategies	15	DIGM801 or DIGM802 or DIGM803 or DIGM804 or DIGM805 or DIGM806 or DIGM807 (or <i>Coreq.</i>)
DIGM897	Creative Practice (Digital Media)	60	
Journalism			
JOUR800	Magazine Journalism	15	
JOUR801	Asia-Pacific Journalism Studies	15	
JOUR802	Investigative and Agenda-Setting Journalism	15	
JOUR803	Journalism Law and Ethics	15	
JOUR804	Journalism Theory and Practice	15	
JOUR805	News Editing & Design Workshop	15	JOUR897 (or <i>Coreq.</i>)
JOUR806	Public Affairs Reporting Workshop	15	JOUR897 (or <i>Coreq.</i>)
JOUR807	News Reporting	30	JOUR808 (or <i>Coreq.</i>)
JOUR808	Audio-Visual News Production	15	
JOUR809	Newsroom Production	30	JOUR807 and JOUR808 (or <i>Coreq.</i>)
JOUR897	Creative Practice (Journalism)	60	
Radio			
RADC801	Radio	15	
RADC897	Creative Practice (Radio)	60	

COMMUNICATION STUDIES POSTGRADUATE PAPERS TABLE			
Code	Title	Points	Prerequisites
Screen Production			
TVSP801	Practical Screen Production	15	
TVSP802	Advanced Non Fiction Screenwriting	15	
TVSP804	Documentary Studies	15	
TVSP805	Producing for the Screen	15	
TVSP808	New Directions in Screen Production	15	
TVSP809	New Zealand/Pacific Documentary Studies	15	
TVSP810	Screen Project: Directing	15	TVSP801 or TVSP805 or TVSP808 (or <i>Coreq.</i>)
TVSP897	Creative Practice (Screen Production)	60	
Additional papers			
ADVT880	Understanding Brand Communication in a Culture of Promotion	15	
ADVT881	Brand Communication Studio	15	
ADVT883	Brand Stories	15	
ADVT884	Not-for-profit Communication	15	
ADVT885	Retail Engagement	15	
ADVT886	Social Marketing	15	
COMM805	Cooperative Education	30	
COMM806	Media Communication Reading Paper	15	
COMM811	Project	30	
COMM895	Dissertation (A)	30	COMM802 or COMM807
COMM897	Dissertation (B)	60	COMM802 or COMM807
COMM998	Thesis	90	COMM802 or COMM807

MASTER OF COMPUTER AND INFORMATION SCIENCES (MCIS) REGULATIONS

Note: AK3688 Master of Computer and Information Sciences (240 points) is not open for new enrolments from 2016

AK1329

These regulations are to be read in conjunction with all other relevant statutes and regulations, including the General Academic Statute and General Academic Regulations.

Admission

- 1 In order to be admitted to the Master of Computer and Information Sciences an applicant must have completed the Bachelor of Computer and Information Sciences or equivalent.
- 2 An applicant must normally have completed the admission qualification with a B grade average or higher in the papers at level 7 or above.

Completion Requirements

- 3 To qualify for the Master of Computer and Information Sciences, a student must achieve 180 points by successfully completing the requirements in one of the structures below.
- 4 A student may substitute up to 30 points with papers from another postgraduate programme with the approval of the programme leader.
- 5 A student who is granted admission to the programme on the basis of having already completed the Bachelor of Computer and Information Sciences (Honours), the Postgraduate Diploma in Computer and Information Sciences or the Postgraduate Certificate in Computer and Information Sciences with a B grade average must achieve a further 120 points by successfully completing either the thesis or research project with any remaining points from papers listed in the Computer and Information Sciences Postgraduate Papers Table.
- 6 A student would normally be expected to complete all required coursework papers before enrolling in the thesis or research project.
- 7 A student with an average grade for the coursework papers falling below a B- prior to enrolment in the thesis or the research project may be required by the examination board to have their points reassigned to the Postgraduate Diploma in Computer and Information Sciences or the Postgraduate Certificate in Computer and Information Sciences.

Structure

Structure (a)

15 points

and 45 points from

and

Thesis

120 points

COMP811

coursework papers listed in the Computer and Information Sciences Postgraduate Papers Table

COMP989

Structure (b)

15 points

and 75 points from

and

Thesis

90 points

COMP811

coursework papers listed in the Computer and Information Sciences Postgraduate Papers Table

COMP998

Structure (c)

15 points

and 105 points from

and

Research Project

60 points

COMP811

coursework papers listed in the Computer and Information Sciences Postgraduate Papers Table

COMP971

COMPUTER AND INFORMATION SCIENCES POSTGRADUATE PAPERS TABLE			
Code	Title	Points	Pre/Corequisites
COMP800	Neuroinformatics	15	
COMP801	3D Technologies: Displays to Printing	15	
COMP805	Health Informatics and the Health Sector	15	
COMP806	Software Architecture	15	
COMP809	Data Mining and Machine Learning	15	
COMP810	Data Warehousing and Big Data	15	
COMP811	Research Methods	15	
COMP812	Next Generation Networking	15	
COMP813	Artificial Intelligence	15	
COMP814	Natural Language Processing	15	
COMP815	Nature Inspired Computing ^a	15	
COMP816	Autoidentification	15	
COMP817	Geocomputation ^a	15	
COMP818	Intelligent Surveillance	15	
COMP819	Ubiquitous Computing	15	
COMP820	Video and Image Processing	15	
COMP821	Information Security	15	
COMP822	Human Computer Interaction	15	
COMP823	Readings ^a	30	
COMP824	Special Topic A ^a	15	
COMP825	Special Topic B ^a	15	
COMP826	Mobile System Development ^b	15	
COMP829	Dissertation	45	COMP811
COMP835	Server System Development ^b	15	
COMP837	ICT Issues in the SME Sector	15	
COMP989	Thesis	120	COMP811
COMP998	Thesis	90	COMP811
INFS800	Service Relationship Management ^a	15	
INFS803	Cloud Computing	15	
INFS804	eSystems Design and Development	15	
INFS809	Software Development Methods	15	
INFS810	Software Requirements Engineering	15	
INFS811	Usage Centred Design	15	
INFS812	Bioinformatics	15	
INFS813	Information Technology Strategy and Policy	15	
PHIL800	Philosophy of Computing Technology	15	

a. Enrolment subject to approval from the programme leader.
b. Not offered every year.

MASTER OF CONSTRUCTION MANAGEMENT (MCM) REGULATIONS

AK1290

These regulations are to be read in conjunction with all other relevant statutes and regulations, including the General Academic Statute and General Academic Regulations.

Admission

- 1 In order to be admitted to the Master of Construction Management an applicant must have completed:
 - (a) a relevant bachelor's degree *or*
 - (b) a relevant graduate diploma *or*
 - (c) a relevant professional qualification approved by the dean (or representative) to be equivalent to at least a three-year bachelor's degree

and

 - (d) relevant engineering or managerial professional experience approved by the dean (or representative) to be equivalent to one year of advanced study.
- 2 An applicant must normally have completed 1(a) or (b) above with a B grade average or higher in papers at level 7.
- 3 An applicant may seek admission on the basis of relevant professional experience deemed by the dean (or representative) to be equivalent to the level of competence specified in any of 1(a) to 1(c) above.

Completion Requirements

- 4 To qualify for the Master of Construction Management, a student must achieve 120 points by successfully completing the requirements in the structure below.
- 5 A student may substitute up to 30 points in the elective component with papers from another postgraduate programme with the approval of the programme leader.

Time Limits

- 6 A full-time student must complete the requirements for the Master of Construction Management within 24 months, and a part-time student within 48 months of commencing the programme.

Structure

60 points	ENBU813, ENBU814, ENBU818–820
<i>and</i>	
15 points from	BSYS840, EMPL840, ENBU811, ENBU812, ENBU815–817, ENBU821–824, HRMG840, MGMT849
<i>and</i>	
Project	
45 points	ENBU996

MASTER OF CONSTRUCTION MANAGEMENT TABLE			
Code	Title	Points	Prerequisites
BSYS840	Information Technology Management ^a	7.5	
EMPL840	Employment Relations ^a	7.5	HRMG840
ENBU811	Built Asset Management	15	
ENBU812	Engineering Resource Efficiency	15	
ENBU813	Management in the Construction Industry ^a	7.5	
ENBU814	Advanced Built Environment	15	
ENBU815	Specialist Readings: Construction	15	
ENBU816	International Construction I	15	
ENBU817	International Construction II	15	
ENBU818	Construction Economics	7.5	
ENBU819	Project Management in Construction	15	
ENBU820	Law for Construction Management	15	
ENBU821	Supply Chain Management for Construction	15	
ENBU822	Construction Management for Contractors	15	
ENBU823	Procurement and Contract Management	15	
ENBU824	People Management in Construction	7.5	
ENBU996	Project in Construction Management	45	
HRMG840	Human Resource Management ^a	7.5	
MGMT849	Operations Management ^a	7.5	

a. Subject to meeting professional experience admission requirements.

MASTER OF CREATIVE TECHNOLOGIES (MCT) REGULATIONS

AK1320

These regulations are to be read in conjunction with all other relevant statutes and regulations, including the General Academic Statute and General Academic Regulations.

Admission

- 1 In order to be admitted to the Master of Creative Technologies an applicant must have completed the following or equivalent:
 - (a) the Bachelor of Creative Technologies *or*
 - (b) the Bachelor of Creative Technologies (Honours) *or*
 - (c) a relevant postgraduate diploma.
- 2 An applicant must normally have completed the admission qualification in 1 above with a B grade average or higher in papers at level 7 or above.
- 3 Admission to the Master of Creative Technologies is subject to the approval of the dean (or representative).

Completion Requirements

- 4 To qualify for the Master of Creative Technologies,
 - (a) a student must achieve 180 points by successfully completing the requirements in the structure below.
 - (b) a student admitted under 1(b) or 1(c) above must complete the thesis.
- 5 A student may substitute up to 30 points with papers from another postgraduate programme with the approval of the programme leader.
- 6 A student would normally be expected to achieve all coursework requirements before enrolling in the thesis.

Structure

15 points	CTEC800
and 45 points from	CTEC801–809
and	
Thesis	
120 points	CTEC999

MASTER OF CREATIVE TECHNOLOGIES TABLE			
Code	Title	Points	Prerequisites
CTEC800	Research Methods	15	
CTEC801	Transdisciplinary Practice	15	
CTEC802	Entrepreneurial Strategies	15	
CTEC803	Transmedia	15	
CTEC804	Serious Play	15	
CTEC805	Embodiment	15	
CTEC806	Post-Material Practices	15	
CTEC807	Readings ^a	15	
CTEC808	Special Topic A ^a	15	
CTEC809	Special Topic B ^a	15	
CTEC999	Thesis	120	CTEC800

a. Enrolment subject to approval of the programme leader.

MASTER OF CREATIVE WRITING (MCW) REGULATIONS

AK1303

These regulations are to be read in conjunction with all other relevant statutes and regulations, including the General Academic Statute and General Academic Regulations.

Admission

- 1 In order to be admitted to the Master of Creative Writing an applicant must have completed:
 - (a) a four-year bachelor's degree *or*
 - (b) a bachelor's degree with honours *or*
 - (c) a bachelor's degree *and* one year of advanced study *or*
 - (d) a bachelor's degree *and* relevant experience deemed equivalent to one year of advanced study.
- 2 In exceptional circumstances, an applicant who does not meet the admission requirements in clause 1 may be admitted on the basis of evidence of their ability to study at postgraduate level in this field.
- 3 An applicant must submit a portfolio of creative writing work that demonstrates to the dean (or representative) an acceptable ability for entry into the programme.
- 4 An applicant may be required to submit evidence to the dean (or representative) of their ability to study at postgraduate level in this field.
- 5 An applicant may be required to attend a selection interview.

Completion Requirements

- 6 To qualify for the Master of Creative Writing a student must achieve 120 points by successfully completing the Master of Creative Writing Thesis CWRT999.

MASTER OF CREATIVE WRITING TABLE			
Code	Title	Points	Prerequisites
CWRT999	Master of Creative Writing Thesis	120	

MASTER OF CULTURAL AND CREATIVE PRACTICE (MCCP) REGULATIONS

AK1335

These regulations are to be read in conjunction with all other relevant statutes and regulations, including the General Academic Statute and General Academic Regulations.

Admission

- 1 In order to be admitted to the Master of Cultural and Creative Practice an applicant must have completed a bachelor’s degree or equivalent qualification.
- 2 An applicant must normally have completed the admission qualification with a B grade average or higher in the papers at level 7 or above.
- 3 An applicant may be required to submit a portfolio of work and attend a selection interview.

Completion Requirements

- 4 To qualify for the Master of Cultural and Creative Practice, a student must achieve 180 points by successfully completing the requirements in the structure below.
- 5 A student who is granted admission to the programme on the basis of having already completed the Postgraduate Certificate in Cultural and Creative Practice with a B grade average or higher must achieve a further 120 points including the applied research project.
- 6 A student would normally be required to complete all the coursework requirements before enrolling in the applied research project.

Structure

30 points	ARDN800, ARDN808
and 90 points from	ARDN809-814, TVSP870
	or any other relevant postgraduate papers with the approval of the programme leader.
and	
Applied Research Project	
60 points	ARDN997

MASTER OF CULTURAL AND CREATIVE PRACTICE TABLE			
Code	Title	Points	Prerequisites
ARDN800	Research Methods	15	
ARDN801	Ethics in Research	15	
ARDN808	Contextual Review	15	
ARDN809	Soundculture and Sonic Practice	15	
ARDN810	Creative Enterprise	15	
ARDN811	Creative Leadership	15	
ARDN812	Mediated Practice	15	
ARDN813	Culture and Sovereignty	15	
ARDN814	Curatorial Practice	15	
ARDN997	Applied Research Project	60	ARDN800, ARDN808 (Pre or Coreq.)
TVSP870	Kaupapa Māori Media	15	

MASTER OF DESIGN (MDes) REGULATIONS

Note: AK1328 has replaced AK3483 Master of Art and Design. AK3483 is not open for new enrolments from 2017

AK1328

These regulations are to be read in conjunction with all other relevant statutes and regulations, including the General Academic Statute and General Academic Regulations.

Admission

- 1 In order to be admitted to the Master of Design an applicant must have completed the Bachelor of Design or equivalent.
- 2 An applicant must normally have completed the admission qualification with a B grade average or higher in papers at level 7 or above.

Completion Requirements

- 3 To qualify for the Master of Design, a student must achieve 180 points by successfully completing the requirements in one of the structures below.
- 4 A student who is granted admission to the programme on the basis of having already completed the Bachelor of Art and Design (Honours) or the Postgraduate Certificate in Design with a B grade average must achieve a further 120 points including either a thesis or 90 point design research project.
- 5 A student with an average grade for the coursework papers falling below a B- prior to enrolment in the thesis or the design research project may be required by the examination board to have their points reassigned to the Postgraduate Certificate in Design.
- 6 A student may substitute up to 30 points with papers from another postgraduate programme with the approval of the programme leader.
- 7 A student would normally be required to complete all the coursework requirements before enrolling in a thesis or the design research project.

Structure

Structure (a)	
15 points from	ARDN800 or an alternative research methods paper with the approval of the programme leader
and 45 points from	ARDN801–804, ARDN807, DESN800–806, DESN808–812
and	
Thesis	
120 points	DESN999

Structure (b)

15 points from	ARDN800 or an alternative research methods paper with the approval of the programme leader
and 75 points from	ARDN801–804, ARDN807, DESN800–806, DESN808–812
and	
Design Research Project	
90 points	DESN998

MASTER OF DESIGN TABLE			
Code	Title	Points	Prerequisites
ARDN800	Research Methods	15	
ARDN801	Ethics in Research	15	
ARDN802	Directed Studies Project	15	
ARDN803	Reading Paper	15	
ARDN804	Collaborative Design	15	
ARDN807	Coding for Artists and Designers	15	
DESN800	Design Practice 1	15	
DESN801	Design Practice 2	15	
DESN802	Design Contextual Review	15	
DESN803	Design Histories	15	
DESN804	Design for Social Impact	15	
DESN805	Design Practice for Health	15	
DESN806	Design for Health and Wellbeing	15	
DESN808	Game Design Practices	15	
DESN809	Virtual Production Practices	15	
DESN810	Strategic Design	15	
DESN811	Design Innovation	15	
DESN812	Design Futures	15	
DESN998	Design Research Project	90	ARDN800 or other research methods paper
DESN999	Thesis	120	ARDN800 or other research methods

MASTER OF DESIGN (MDes) REGULATIONS

Note: not open for new enrolments from 2017

AK1248

These regulations are to be read in conjunction with all other relevant statutes and regulations, including the General Academic Statute and General Academic Regulations.

Admission

- 1 In order to be admitted to the Master of Design an applicant must have completed the following or equivalent:
 - (a) a relevant four-year bachelor's degree with a B grade average or higher in papers at level 7 *or*
 - (b) the Bachelor of Art and Design (Honours) *or*
 - (c) the Postgraduate Diploma in Art and Design *or*
 - (d) a bachelor's degree *and*
 - (i) a relevant professional qualification or professional experience approved by the dean (or representative) to be equivalent to one year of advanced study.
- 2 An applicant must normally have completed the admission qualification in 1(b) or (c) above with a B grade average or higher.
- 3 An applicant may be required to submit a portfolio of work and attend a selection interview.

Completion Requirements

- 4 To qualify for the Master of Design, a student must achieve 120 points by successfully completing the requirements in the structure below.
- 5 A student may substitute up to 30 points in the elective component with papers from another postgraduate programme with the approval of the programme leader.

Structure

60 points	119200, 119201
<i>and</i>	
30 points from	119203–119208
<i>and</i>	
Project	
30 points	119202

MASTER OF DESIGN TABLE			
Code	Title	Points	Prerequisites
119200	Design Research Methods and Contexts	30	
119201	Design Innovation, Technology and Entrepreneurship	30	
119202	Design Project	30	119200, 119201
119203	Special Topic	15	
119204	Design Systems and Business	15	
119205	Merchandising and Branding Strategy	15	
119206	Strategic Innovation	15	
119207	Reading Paper	15	
119208	Sustainability Design	15	

MASTER OF EDUCATION (MEd) REGULATIONS

AK3649

These regulations are to be read in conjunction with all other relevant statutes and regulations, including the General Academic Statute and General Academic Regulations.

Admission

- 1 In order to be admitted to the Master of Education an applicant must have completed the following or equivalent:
 - (a) the Bachelor of Education [Specialty] Teaching *or*
 - (b) the Graduate Diploma in [Specialty] Education.
- 2 An applicant must have completed 1(a) or 1(b) above with a B grade average or higher in papers at level 7.

Completion Requirements

- 3 To qualify for the Master of Education, a student must achieve 240 points by successfully completing the following:
 - (a) core paper: 30 points *and either*
 - (b) a thesis *or* dissertation *and*
 - (c) the remaining points from papers listed in the Master of Education Table.
- 4 A student may substitute papers in 3(c) above with any other postgraduate papers related to education with the approval of the programme leader.
- 5 A student who is granted admission to the programme on the basis of having already completed the Postgraduate Diploma in Education must achieve 120 points by successfully completing either the thesis or dissertation with any remaining points from papers listed in the Master of Education Table.
- 6 A student with an average grade for the coursework papers falling below a B- prior to enrolment a thesis may be required by the examination board to have their points reassigned to the Postgraduate Diploma in Education.

Structure

Core Papers	
30 points	EDUC819
Thesis	
120 points	EDUC999
<i>or</i> 90 points	EDUC998
<i>or</i>	
Dissertation	
60 points	EDUC997

MASTER OF EDUCATION TABLE			
Code	Title	Points	Prerequisites
CLSY800	Reading Paper	15	
EDUC802	Curriculum Design and Assessment in Higher Education	30	
EDUC804	Learning in a Digital Age	30	
EDUC805	Professional Learning	30	
EDUC807	The Inquiring Higher Education Teacher	30	
EDUC810	Early Years: Extending Children's Thinking	30	
EDUC811	Early Years: Reconceptualising Childhood	30	
EDUC812	Contemporary Issues in Education	30	
EDUC813	Education in Schools: Learning and Teaching	30	
EDUC814	Individual Directed Study	30	
EDUC815	Special Topic in Education 1 ^a	30	
EDUC816	Special Topic in Education 2 ^a	30	
EDUC817	Educational Philosophy	30	
EDUC819	Educational Research ^b	30	
EDUC821	Steiner Education: Theory and Contemporary Perspectives	30	
EDUC822	Montessori Education: Historical and Contemporary Perspectives	30	
EDUC823	Pasifika Education: Issues, Educational Research Methodologies	30	
EDUC824	Educational Futures – Part 1: The Theory	30	
EDUC825	Educational Futures – Part 2: The Practice	30	
EDUC997	Master of Education Dissertation	60	
EDUC998	Master of Education Thesis	90	
EDUC999	Master of Education Thesis	120	

a. With approval of the programme leader.

b. Or other approved research methodology papers.

MASTER OF EDUCATIONAL LEADERSHIP (MEdL) REGULATIONS

Note: AK1280 Master of Educational Leadership (120 points) is not open for new enrolments from 2015

AK1051

These regulations are to be read in conjunction with all other relevant statutes and regulations, including the General Academic Statute and General Academic Regulations.

Admission

- 1 In order to be admitted to the Master of Educational Leadership an applicant must have completed a bachelor's degree or equivalent qualification.
- 2 An applicant must have completed the entry qualification with a B grade average or higher in papers at level 7 or equivalent.
- 3 All applicants must have at least three years of relevant professional experience.

Completion Requirements

- 4 To qualify for the Master of Educational Leadership, a student must achieve 180 points by successfully completing the requirements in one of the structures below.
- 5 A student with an average grade for the coursework papers falling below a B- prior to enrolment in the thesis will be required to undertake an alternative pathway.
- 6 A student who is granted admission to the programme on the basis of having already completed the Postgraduate Certificate in Educational Leadership with a B grade average must achieve a further 120 points.

Structure

Research	
150 points	EDLD901, EDLD998, EDUC819
and 30 points from	EDLD802-804
or	
120 points	EDLD901, EDLD997, EDUC819
and 30 points from	EDLD802-804
and 30 points from	EDLD802-804, EDUC815 or EDUC801
Coursework	
60 points	EDLD901, EDLD995
and 60 points from	EDLD802-804
and 60 points from	EDLD802-804, EDUC815, EDUC816, EDUC801 or EDUC819

MASTER OF EDUCATIONAL LEADERSHIP TABLE			
Code	Title	Points	Prerequisites
EDLD802	Leading in Diverse Cultures and Communities	30	
EDLD803	Reflecting on Professional Practice: Educational Leadership	30	
EDLD804	Organisational Culture and Leadership	30	
EDLD901	Conceptualisations of Educational Leadership	30	
EDLD995	Master of Educational Leadership Project	30	
EDLD997	Master of Educational Leadership Dissertation	60	EDUC819
EDLD998	Master of Educational Leadership Thesis	90	EDUC819
EDUC801	Learning in the Digital Age	30	
EDUC815	Special Topic in Education 1	30	
EDUC816	Special Topic in Education 2	30	EDUC815
EDUC819	Educational Research	30	

MASTER OF EMERGENCY MANAGEMENT (MEmMgt) REGULATIONS

AK3930

These regulations are to be read in conjunction with all other relevant statutes and regulations, including the General Academic Statute and General Academic Regulations.

Admission

- 1. In order to be admitted to the Master of Emergency Management an applicant must have completed a bachelor’s degree with a B grade average or higher in papers at level 7 or equivalent.
- 2. In exceptional circumstances an applicant who does not meet the requirements of 1 above, but who has an appropriate combination of academic and professional experience, may be considered for admission.
- 3. An applicant may be required to complete any relevant prerequisite papers as specified by the board of studies

Completion Requirements

- 4. To qualify for the Master of Emergency Management, a student must achieve 180 points by successfully completing the requirements in the structure below.
- 5. A student may substitute up to 30 points of papers with other relevant postgraduate papers with the approval of the programme leader.

Structure

15 points	HEAL811
and 105 points from	EMGT802–806, HEAL803, HEAL808, HEAL810, HEAL816, PUBH803
and	
Practice Project	
60 points	HEAL997
or	
Dissertation	
60 points	HEAL901

MASTER OF EMERGENCY MANAGEMENT TABLE			
Code	Title	Points	Prerequisites
EMGT802	Leading in Emergency Situations	30	
EMGT803	Business Continuity and Crisis Management	30	
EMGT804	Building Resilient Communities	30	
EMGT805	Psychosocial Aspects of Emergencies	15	
EMGT806	Emergency Risk Communication	15	
HEAL803	Special Topic	30	
HEAL808	Quantitative Research II	15	HEAL811
HEAL810	Qualitative Research II	15	HEAL811
HEAL811	Integrative Research	15	
HEAL816	Special Topic	15	
HEAL901	Dissertation	60	All course work, including HEAL808 or HEAL810
HEAL997	Practice Project	60	All course work
PUBH803	International and Migrant Health	15	

MASTER OF ENGINEERING (ME) REGULATIONS

Note: AK1325 has replaced AK1308 Master of Engineering (120 points). AK1308 is not open for new enrolments from 2015

AK1325

These regulations are to be read in conjunction with all other relevant statutes and regulations, including the General Academic Statute and General Academic Regulations.

Admission

- 1 In order to be admitted to the Master of Engineering an applicant must have completed the following or equivalent:
 - (a) the Bachelor of Engineering (Honours) *or*
 - (b) the Postgraduate Diploma in Engineering *or*
 - (c) the Bachelor of Engineering Technology.
- 2 An applicant must normally have completed the admission qualification with a B grade average or higher.

Completion Requirements

- 3 To qualify for the Master of Engineering, a student who is granted admission to the programme on the basis of having completed 1(a) or (b) above must achieve 120 points by successfully completing 120 points from the structure below including the thesis or research project.
- 4 A student who is granted admission to the programme having completed 1(c) must achieve 180 points by successfully completing the requirements in the structure below.
- 5 A student may substitute up to 30 points with papers from another postgraduate programme with the approval of the programme leader.
- 6 A student would normally be expected to complete all the coursework requirements before enrolling in the thesis or research project.
- 7 A student with an average grade for the coursework papers falling below a B prior to enrolling in the research project or thesis may be required by the examination board to have their points reassigned to the Postgraduate Diploma in Engineering or the Postgraduate Certificate in Engineering.

Structure

<i>Either</i>	
Research	
15 points	ENGE802
and 45 points from	coursework papers listed in the Master of Engineering Table
<i>and</i>	
Thesis	
120 points	ENGE999

Or

Coursework

15 points

and 105 points from

ENGE802

coursework papers listed in the Master of Engineering Table

and

Research Project

and 60 points

ENGE997

MASTER OF ENGINEERING TABLE			
Code	Title	Points	Prerequisites
ENEL803	Electrical Design and Protection	15	
ENEL804	Sustainable Energy Systems	15	
ENEL805	Power System Protection	15	
ENEL808	Computer Vision	15	
ENEL810	System Identification and Adaptive Control	15	
ENEL811	Optimal Control	15	
ENEL815	Digital Signal Processing Applications	30	ENSE807
ENGE800	Engineering Numerical Techniques and Statistical Analysis	15	
ENGE801	Advanced Engineering Mathematics	15	
ENGE802	Engineering Research Methodology	15	
ENGE803	Innovation Management	15	
ENGE804	Advancements in Solar Energy	15	
ENGE807	Selected Topics in System Modelling	15	
ENGE808	Advanced Measuring Systems	15	
ENGE997	Research Project	60	ENGE802
ENGE999	Thesis	120	ENGE802
ENME800	Robotics and Automation	15	
ENME806	Biomedical Thermofluids Modelling	15	ENGE800
ENME807	Advanced Manufacturing Technology	15	
ENME810	Selected Topics in Materials	30	
ENME811	Computer-Aided Engineering and Analysis	30	
ENSE807	Digital Signal Processing	15	
ENSE809	Real Time Systems	15	
ENSE810	Embedded Software Engineering	15	
ENSE811	Intelligent Systems	30	
ENSE812	Wireless Sensor Networks	30	

MASTER OF ENGINEERING PROJECT MANAGEMENT (MEPM) REGULATIONS

AK1317

These regulations are to be read in conjunction with all other relevant statutes and regulations, including the General Academic Statute and General Academic Regulations.

Admission

- 1
- In order to be admitted to the Master of Engineering Project Management an applicant must have completed the following or equivalent:
- (a)

a relevant four-year bachelor’s degree *or*
- (b)

a relevant bachelor’s degree with honours *or*
- (c)

a relevant postgraduate diploma
- and*
- (d)

relevant project engineering or managerial professional experience approved by the dean (or representative).
- 2
- An applicant must normally have completed the admission qualification in 1(a), (b) or (c) above with a B grade average or higher.

Completion Requirements

- 3
- To qualify for the Master of Engineering Project Management, a student must achieve 120 points by successfully completing requirements in the structure below.
- 4
- A student may substitute up to 30 points in the elective component with papers from another postgraduate programme with the approval of the programme leader.

Structure

45 points	ENGE813–815
and 30 points from	BSYS840, EMPL840, ENBU812, ENBU821, ENGE816, HRMG840, MGMT849
<i>and</i>	
Project	
45 points	ENGE986

MASTER OF ENGINEERING PROJECT MANAGEMENT TABLE			
Code	Title	Points	Prerequisites
BSYS840	Information Technology Management	7.5	
EMPL840	Employment Relations	7.5	HRMG840
ENBU812	Engineering Resource Efficiency	15	
ENBU821	Supply Chain Management for Construction	15	
ENGE813	Advanced Integrated Project Management	15	
ENGE814	Economics and Finance for Engineers	15	
ENGE815	Engineering Corporate Social Responsibility	15	
ENGE816	Specialist Readings: Engineering Project Management	15	
ENGE986	Project in Engineering Management	45	
HRMG840	Human Resource Management	7.5	
MGMT849	Operations Management	7.5	

MASTER OF ENGINEERING STUDIES (MEngSt) REGULATIONS

Note: not open for new enrolments from 2016

AK3732

These regulations are to be read in conjunction with all other relevant statutes and regulations, including the General Academic Statute and General Academic Regulations.

Admission

- 1 In order to be admitted to the Master of Engineering Studies an applicant must have completed the following or equivalent:
 - (a) a four-year bachelor’s degree in engineering *or*
 - (b) an approved bachelor’s degree *and* three years of relevant professional experience.
- 2 An applicant must normally have completed the admission qualification in 1(a) or (b) above with a B grade average or higher.

Completion Requirements

- 3 To qualify for the Master of Engineering Studies, a student must achieve 120 points by successfully completing the requirements in the structure below.
- 4 A student may substitute up to 30 points with any other postgraduate papers with the approval of the programme leader.

Structure

120 points from	708017, 709011, 709014, 709018, 738015, 738016, 739000, 739001, 739003, 739004, 768007–768010, 768015, 769000, 769001, 769003, 769004, ENEL804, 805, ENGE801, 802, 996, ENME801
-----------------	---

MASTER OF ENGINEERING STUDIES TABLE			
Code	Title	Points	Prerequisites
708017	Specialist Readings (Technology)	30	
709011	Engineering Research Methodology	30	
709014	Innovation Management	30	
709018	Advancements in Solar Energy	30	
738015	Digital Signal Processing Applications	30	
738016	Specialist Readings (Electrical Engineering)	30	
739000	Intelligent Systems	30	
739001	Wireless Sensor Networks	30	
739003	Optimal Control	30	
739004	System Identification and Adaptive Control	30	
768007	Selected Topics in Materials	30	
768008	Selected Topics in System Modelling	30	
768009	Advanced Measuring Systems	30	
768010	Specialist Readings (Mechanical Engineering)	30	
768015	Computer-Aided Engineering and Analysis	30	
769000	Advanced Manufacturing Science A	30	
769001	Advanced Manufacturing Science B	30	
769003	Mechanical Systems Analysis	30	
769004	Asset Management	30	
ENEL804	Renewable Energy Systems	15	
ENEL805	Power System Protection	15	
ENGE801	Advanced Engineering Mathematics	15	
ENGE802	Engineering Research Methodology	15	
ENGE996	Research Project	45	
ENME801	Industrial Robotics – Dynamics and Control	30	

MASTER OF ENGLISH AND NEW MEDIA STUDIES (MENMS) REGULATIONS

AK1048

These regulations are to be read in conjunction with all other relevant statutes and regulations, including the General Academic Statute and General Academic Regulations.

Admission

- 1 In order to be admitted to the Master of English and New Media Studies an applicant must have completed the Bachelor of Arts degree or equivalent.
- 2 An applicant must normally have completed the admission qualification in 1 above with a B grade average or higher in papers at level 7 or above.

Completion Requirements

- 3 To qualify for the Master of English and New Media Studies, a student must achieve 180 points by successfully completing the requirements in the structure below.
- 4 A student may substitute up to 30 points with papers from another postgraduate programme with the approval of the programme leader.
- 5 A student would normally be expected to achieve all coursework requirements before enrolling in the thesis.
- 6 A student with an average grade for the coursework papers falling below a B- prior to enrolment in the thesis may be required by the examination board to have their points reassigned to the Postgraduate Certificate in Arts.

Structure

15 points	ENMS800
and 45 points from	CLSY800, CTEC803, EDUC831, EDUC833, ENMS801, ENMS802, LING811, LING812, LING814, LNGT900, TRIN801, TRIN802
and	
Thesis	
120 points	ENMS999

MASTER OF ENGLISH AND NEW MEDIA STUDIES TABLE			
Code	Title	Points	Pre/Corequisites
CLSY800	Reading Paper	15	
CTEC803	Transmedia	15	
EDUC831	Adult Literacy: Contemporary Perspectives	15	
EDUC833	Adult Literacy: Teaching Strategies	15	
ENMS800	English and New Media Studies Research Methods	15	
ENMS801	New Media Performance and Practice	15	
ENMS802	Language in Virtual Worlds: Presence, Theory, Practice	15	
ENMS999	English and New Media Studies Thesis	120	ENMS800
LING811	Language, Culture and Communication	15	
LING812	Discourse Analysis	15	
LING814	Special Topic in Applied Language Studies	15	
LNGT900	Contemporary Approaches and Issues in Language Teaching	30	
TRIN801	Interpreting: A Critical Approach	30	
TRIN802	Translation: A Critical Approach	30	

MASTER OF GASTRONOMY (MGast) REGULATIONS

AK2015

These regulations are to be read in conjunction with all other relevant statutes and regulations, including the General Academic Statute and General Academic Regulations.

Admission

- 1 In order to be admitted to the Master of Gastronomy an applicant must have completed a bachelor’s degree with a B grade average or higher in papers at level 7 or equivalent.

Completion Requirements

- 2 To qualify for the Master of Gastronomy, a student must achieve 180 points by successfully completing the requirements in the structure below.
- 3 A student may substitute up to 30 points with papers from another postgraduate programme with the approval of the programme leader.
- 4 A student would normally be expected to achieve all coursework requirements before enrolling in the applied project or dissertation.
- 5 A student who is granted admission to the programme on the basis of having already completed the Postgraduate Certificate in Gastronomy with a B grade average must achieve a further 120 points including either the dissertation or project.
- 6 A student with an average grade for the coursework papers falling below a B- prior to enrolment in dissertation or project may be required by the examination board to have their points reassigned to the Postgraduate Diploma in Gastronomy

Structure

120 points	GAST801–804, MGMT801
and	
Dissertation	
60 points	GAST997
or	
Project	
60 points	GAST901

MASTER OF GASTRONOMY TABLE			
Code	Title	Points	Pre/Corequisites
GAST801	Principles of Gastronomy	30	
GAST802	Global Food and Cultural Festivities	30	
GAST803	Semiotics of Gastronomy	15	
GAST804	Critical Gastronomy	30	
GAST901	Gastronomy and Material Culture Project	60	GAST801, MGMT801
GAST997	Dissertation	60	GAST801, MGMT801
MGMT801	Research Design	15	

MASTER OF GEOGRAPHIC INFORMATION SCIENCE (MGIS) REGULATIONS

AK3820

These regulations are to be read in conjunction with all other relevant statutes and regulations, including the General Academic Statute and General Academic Regulations.

Admission

- 1 In order to be admitted to the Master of Geographic Information Science, an applicant must have:
 - (a) completed a bachelor's degree, normally with a B grade average or higher in papers at level 7, or equivalent, *and*
 - (b) been accepted by the Director of the Joint Board of Studies as capable of proceeding with the proposed course of study.
- 2 In exceptional circumstances, an applicant may be admitted on the basis of relevant professional or practical experience, as approved by the Director of the Joint Board of Studies.

Completion Requirements

- 3 To qualify for the Master of Geographic Information Science, a student must achieve 240 points by successfully completing the following:

Part 1: 120 points: coursework

 - (a) core papers: 60 points: GISC401–404 *and*
 - (b) one or both papers from GISC405–406 *and*
 - (c) one or more papers from GISC410–416 *and*
 - (d) any remaining points from the papers listed in the Master of Geographic Information Science Table.

Part 2: 120 points: Thesis GISC591
- 4 A student may substitute up to 30 points in 3 (c) above with any other postgraduate papers with the approval of the Director of the Joint Board of Studies.
- 5 A student who is granted admission to the programme on the basis of having already completed the Postgraduate Diploma in Geographic Information Science with a B+ average or higher must achieve 120 points by successfully completing the thesis.
- 6 A student with an average grade for the coursework papers falling below a B prior to enrolment in the thesis may be required by the examination board to have their points reassigned to the Postgraduate Diploma in Geographic Information Science.
- 7 Where a student has transferred into the Master of Geographic Information Science and is required to complete 120 points, the time limit to complete shall be a minimum of one year and a maximum of three years.

Recognition of Prior Learning

- 8 At the discretion of the Director of the Joint Board of Studies, a student may be awarded credit of up to 30 points towards the coursework papers provided they have not been credited to a complete qualification before enrolment.

Structure

60 points	GISC401–404
<i>and</i> at least 15 points from	GISC405, GISC406
<i>and</i> at least 15 points from	GISC410–416
<i>and</i> up to 30 points from	any papers listed in the Master of Geographic Information Science Table
<i>and</i>	
Thesis	
120 points	GISC591

MASTER OF GEOGRAPHIC INFORMATION SCIENCE TABLE			
Code	Title	Points	Prerequisites
GISC401	Foundations of Geographic Information Science	15	
GISC402	GIS Research	15	
GISC403	Cartography and Geovisualisation	15	
GISC404	Geospatial Analysis	15	
GISC405	GIS Programming and Databases	15	
GISC406	Remote Sensing for Earth Observation	15	
GISC410	Special Topic	15	
GISC411	Geographic Information Science (GIS) in Health	15	
GISC412	Spatial Algorithms and Programming	15	
GISC413	Special Topic: Geomatic Data Acquisition Techniques	15	
GISC415	Internship	15	
GISC416	Special Topic in Conservation GIS	15	
GISC591	Thesis	120	

MASTER OF GLOBAL BUSINESS (MGBus) REGULATIONS

AK1065

These regulations are to be read in conjunction with all other relevant statutes and regulations, including the General Academic Statute and General Academic Regulations.

Admission

- 1 In order to be admitted to the Master of Global Business an applicant must have completed a bachelor’s degree with a B- grade average or higher in papers at level 7, or equivalent.
- 2 Admission to the Master of Global Business is subject to the approval of the dean (or representative).

Completion Requirements

- 3 To qualify for the Master of Global Business, a student must achieve 180 points by successfully completing the requirements in the structure below.
- 4 Students entering the Master of Global Business having already completed a Postgraduate Certificate in Business Studies with a B- grade average or above must complete an additional 120 points from the papers listed in the Master of Global Business Table.
- 5 A student with an average grade for the coursework papers falling below a B- prior to enrolment in the research project may be required by the examination board to have their points reassigned to the Postgraduate Diploma in Global Business or the Postgraduate Certificate in Business Studies.

Structure

90 points	INTB860–865
and 45 points	ECON861, ECON862, MGMT861
and 45 points	INTB996

MASTER OF GLOBAL BUSINESS TABLE			
Code	Title	Points	Prerequisites
ECON861	Economics for Business	15	
ECON862	Statistics for Business	15	
INTB860	Global Business Environment	15	
INTB861	Managing Global Business	15	
INTB862	SMEs in the Global Economy	15	INTB860
INTB863	Global Organisational Behaviour	15	INTB861, MGMT861
INTB864	Global Business in Asia	15	INTB860, INTB861
INTB865	Globalisation and the World Economy	15	INTB860, INTB861
INTB996	Research Project in Global Business	45	120 points from programme of study
MGMT861	Managing Organisations and People	15	

MASTER OF HEALTH INFORMATICS (MHI) REGULATIONS

AK1319

These regulations are to be read in conjunction with all other relevant statutes and regulations, including the General Academic Statute and General Academic Regulations.

Admission

- 1 In order to be admitted to the Master of Health Informatics an applicant must have completed one of the following or equivalent:
 - (a) a relevant bachelor's degree *or*
 - (b) a relevant bachelor's degree with honours *or*
 - (c) a relevant postgraduate diploma.
- 2 An applicant must normally have completed the admission qualification in 1 above with a B grade average or higher in papers at level 7 or above.
- 3 In exceptional circumstances an applicant who does not meet the requirements in 1 above but who has an appropriate combination of academic and professional experience may be considered for admission subject to completion of any relevant prerequisite papers.

Completion Requirements

- 4 To qualify for the Master of Health Informatics,
 - (a) a student admitted under 1(a) above must achieve 180 points by successfully completing the requirements in the structure below.
 - (b) a student admitted under 1(b) and 1(c) above must complete the research project and at least 60 points of the compulsory papers.
- 5 A student may substitute up to 30 points with papers from another postgraduate programme with the approval of the programme leader.
- 6 A student would normally be expected to complete all coursework requirements before enrolling in the research project.

Structure

75 points	COMP802–805, COMP811
and 45 points from	COMP809, COMP813, COMP816, COMP821, INFS804, INFS807
and	
Applied Research Project	
60 points	COMP997

MASTER OF HEALTH INFORMATICS TABLE			
Code	Title	Points	Pre/Corequisites
COMP802	Health Information Standards	15	
COMP803	Clinical Information Systems and the Electronic Health Record	15	
COMP804	Health Analytics	15	
COMP805	Health Informatics and the Health Sector	15	
COMP809	Data Mining and Machine Learning	15	
COMP811	Research Methods	15	
COMP813	Artificial Intelligence	15	
COMP816	Autoidentification	15	
COMP821	Information Security	15	
COMP997	Applied Research Project	60	COMP811
INFS804	eSystems Design and Development	15	
INFS807	Readings	15	

MASTER OF HEALTH PRACTICE (MHPrac) REGULATIONS

AK3733

These regulations are to be read in conjunction with all other relevant statutes and regulations, including the General Academic Statute and General Academic Regulations.

Admission

- 1 In order to be admitted to the Master of Health Practice an applicant must have completed:
 - (a) a relevant bachelor's degree *or*
 - (b) a relevant graduate diploma *or*
 - (c) a relevant professional qualification

and

 - (d) at least three years of relevant professional experience.
- 2 An applicant must have completed 1(a) or 1(b) above with a B grade average or higher.
- 3 An applicant may be required by the dean (or representative) to complete prerequisite papers in their chosen subject area.

Completion Requirements

- 4 To qualify for the Master of Health Practice, a student must achieve 180 points by successfully completing the following:
 - (a) core papers: 30 points *and*
 - (b) a specialisation: 90 points from one of the subject areas identified in these regulations

and

 - (c) the practice project

or

 - (d) 60 points from the additional papers listed in the Master of Health Practice Table related to the chosen subject area. (*Closed to new enrolments*).
- 5 A student may substitute papers in the specialisations with other relevant postgraduate papers with the approval of the programme leader. .
- 6 A student who is granted admission to the programme on the basis of having already completed the Postgraduate Certificate in Health Science or the Postgraduate Certificate in Advanced Nursing Practice must complete at least 120 points in an approved course of study.
- 7 A student seeking registration as a Nurse Practitioner must complete the core papers and 150 points in an approved course of study from the Nursing subject area.

Structure

Core Papers

15 points from
and 15 points from

HEAL807, HEAL809, HEAL811, HEAL840
HEAL812, HEAL813

Practice Project

60 points

HEAL997

Specialisations

Acupuncture

75 points
and 15 points from

COMT801, COMT802, RHAB818
relevant postgraduate papers with the approval of the
programme leader

Child Health

15 points
and 75 points from

HEAL848
HEAL816, HEAL823, HEAL824, HEAL838, HEAL839,
HEAL846, HEAL847, HEAL850–852, NURS804,
PHMY801

Māori Health

60 points
and 30 points from

MAOH801–803
HEAL817, HEAL819, HEAL845, HLAW801

Mental Health and Addictions

15 points
and 60 points from
and 15 points from

MENH801
MENH802–805
relevant postgraduate papers with the approval of the
programme leader

Midwifery

75 points from
and 15 points from

HEAL815, HEAL816, HEAL849, MIDW801–811
relevant postgraduate papers with the approval of the
programme leader

Musculoskeletal Physiotherapy

75 points
and 15 points from

PHTY801, RHAB817, RHAB818
relevant postgraduate papers with the approval of the
programme leader

Nursing

15 points
and 75 points from

NURS806
HEAL816, HEAL823, HEAL824, MENH806,
MENH807, NURS801, NURS802, NURS804, NURS805,
NURS807, PHMY801, PHMY802, RHAB805

Occupational Practice

75 points

HEAL804, RHAB803, RHAB804, RHAB816

and 15 points from

relevant postgraduate papers with the approval of the programme leader

Psychotherapy Practice

15 points

PSYT818

and either

75 points

PSYT819–PSYT821

or

75 points

PSYT822–PSYT825

or

75 points

PSYT819, PSYT826, PSYT827

or

75 points

PSYT819, PSYT828, PSYT829

Rehabilitation

15 points

RHAB805

and 75 points from

HEAL801, HEAL804, RADY801, RHAB801–804, RHAB806–818

Sport and Exercise*

80 points from

588099, 588702, 588724, 588731, 589105, 589110, 589111

* *Not open for new enrolments from 2012*

Violence and Trauma Studies

90 points

COMH801–804, SOSC889

MASTER OF HEALTH PRACTICE TABLE			
Code	Title	Points	Pre/Corequisites
588099	Exercise Physiology	20	
588702	Enhancing Muscular Performance	20	
588724	Physical Activity and Health Promotion	20	
588731	Applied Human Movement Study	20	
589105	Applied Sport and Exercise Psychology	20	
589110	Nutrition and Health Promotion	20	
589111	Contemporary Coaching Practice	20	
COMH801	Theory and Principles of Violence and Trauma	30	
COMH802	Effective Practice in Violence and Trauma	15	
COMH803	Groups as Agents for Change	15	
COMH804	Resolving Conflict in Practice	15	
COMT801	Western Acupuncture	45	<i>Coreq.</i> COMT802
COMT802	Theoretical Concepts of Western Acupuncture	15	<i>Coreq.</i> COMT801
HEAL801	Disability and Health	15	
HEAL804	Advanced Case Management Practice	15	
HEAL807	Quantitative Research I	15	
HEAL809	Qualitative Research I	15	
HEAL811	Integrative Research	15	
HEAL812	Health Professional Practice	15	
HEAL813	Practice Reality	15	
HEAL816	Special Topic	15	
HEAL817	Leadership and Management I	15	
HEAL819	Interprofessional Collaboration	15	
HEAL823	Innovation in Primary Health Care	30	
HEAL824	Advanced Assessment and Diagnostic Reasoning ^a	30	
HEAL838	Life Course Approaches to the Well Child	15	
HEAL839	Working with Children and Families	15	
HEAL840	Critical Enquiry for Evidence Based Practice ^a	15	
HEAL845	Professional Supervision	30	
HEAL846	Management of Children with Acute Illness	30	
HEAL847	Chronic Illness and Disability in Childhood	30	
HEAL848	Children in Context	15	
HEAL849	Speciality Practicum	30	

MASTER OF HEALTH PRACTICE TABLE			
Code	Title	Points	Pre/Corequisites
HEAL997	Practice Project	60	Completed all coursework papers
HLAW801	Health Law	15	
MAOH801	Māori Health Research Practice – Te Rangahau Hauora Māori	15	HEAL811
MAOH802	Māori Health Practice – Taunga ā Mahi Hauora Māori	30	
MAOH803	Effective Supervision in Māori Health	15	
MENH801	Enhancing Social Participation in Mental Health	15	
MENH802	Concepts of Recovery in Mental Health	30	
MENH803	Mental Health Practice	30	
MENH804	Assessment for Addictions in Mental Health	30	
MENH805	Intervention for Addictions in Mental Health	30	MENH804
MIDW801	Physiological Childbirth for Midwifery Practice	15	
MIDW802	Midwifery Care for Women with Hypertensive Conditions	15	
MIDW803	Midwifery Care for Women with Obesity and Diabetes	15	
MIDW804	Complexities in Midwifery Practice	15	
MIDW805	Assessment of Fetal Wellbeing for Midwifery Practice	15	
MIDW806	Assessment of Maternal Wellbeing for Midwifery Practice	15	
MIDW807	Expanding Intrapartum Midwifery Practice	15	
MIDW808	The New Born Baby	15	
MIDW809	Developing Midwifery Practice	15	
MIDW810	Midwifery Practicum in Complex Contexts	15	
MIDW811	Elective Midwifery Practicum	15	
NURS801	Graduate Practice for Registered Nurses	30	
NURS802	Diagnostic Reasoning for Advanced Practice	15	NURS804
NURS804	Science for Advanced Practice ^a	30	
NURS805	Long Term Conditions	30	
NURS806	Advancing Nursing Practice	15	
NURS807	Practicum Prescribing ^a	45	
PHMY801	Pharmacology Science ^a	15	
PHMY802	Applied Pharmacotherapeutics ^a	15	

MASTER OF HEALTH PRACTICE TABLE			
Code	Title	Points	Pre/Corequisites
PHTY801	Musculoskeletal Physiotherapy	45	
PSYT818	Frameworks in Relational Practice	15	
PSYT819	Advanced Psychotherapy Clinical Issues	15	
PSYT820	Knowledge for Psychotherapy Practice	30	<i>Coreq.</i> PSYT821
PSYT821	Advanced Psychotherapy Practice	30	<i>Coreq.</i> PSYT820
PSYT822	Discourses in Psychoanalytic Psychotherapy	15	<i>Coreq.</i> PSYT823, PSYT824
PSYT823	Psychoanalytic Psychotherapy Science	15	<i>Coreq.</i> PSYT822, PSYT824
PSYT824	Psychoanalytic Psychotherapy Practice I	15	<i>Coreq.</i> PSYT822, PSYT823
PSYT825	Psychoanalytic Psychotherapy Practice II	30	<i>Coreq.</i> PSYT822
PSYT826	Clinical Supervision	30	<i>Coreq.</i> PSYT827
PSYT827	Applied Clinical Supervision	30	<i>Pre or Coreq.</i> PSYT826
PSYT828	Group Psychotherapy	30	<i>Coreq.</i> PSYT829
PSYT829	Applied Group Psychotherapy	30	<i>Coreq.</i> PSYT828
RADY801	Ultrasound Imaging	15	
RHAB801	Occupational Ergonomics: Concepts of Moving and Handling	30	
RHAB802	Vocational Management and Rehabilitation	30	
RHAB803	Enabling Participation I	15	
RHAB804	Enabling Participation II	15	
RHAB805	Concepts of Rehabilitation	15	
RHAB806	Hand and Upper Limb Therapy	45	
RHAB807	Motor Control in Rehabilitation	15	
RHAB808	Neurological Rehabilitation	15	
RHAB809	Stroke Management	15	
RHAB810	Clinical Gait Analysis	15	
RHAB811	Health Ergonomics	15	
RHAB812	Innovative Strategies: Engaging in Rehabilitation	15	
RHAB813	Breathing, Performance and Rehabilitation	15	
RHAB814	Clinical Anatomy	15	
RHAB815	Measuring Health and Wellbeing	15	
RHAB816	Participation and Health	30	

MASTER OF HEALTH PRACTICE TABLE			
Code	Title	Points	Pre/Corequisites
RHAB817	Biomechanics	15	
RHAB818	Pain: Mechanisms and Management	15	
RHAB819	Therapeutic Exercise Science	15	
SOSC889	Restorative Justice in Aotearoa	15	
Additional Papers			
COMH816	Contexts of Ageing	30	
COMH817	Interdisciplinary Practice with Older Adults	30	
HEAL803	Special Topic	30	
HEAL814	Practice Pursued	30	
HEAL815	Specialist Readings	15	
HEAL816	Special Topic	15	
HEAL820	Health Economics	15	
HEAL821	Clinical Governance and Quality	30	
HEAL822	Quality Evaluation in Health	15	
HEAL825	Applied Health Care Ethics	15	
HEAL830	Learning and Assessment in Health Professional Education	30	
HEAL831	Clinical Teaching and Learning	30	
HEAL837	Health Policy Applied	15	
MELS801	Biomedical Ethics	15	
PARA801	Aviation Physiology	30	
PARA802	Resuscitation Physiology	30	
PARA803	Aero-medical Retrieval	30	PARA801
PARA804	Extreme Situations Management	30	
PARA805	Contemporary Intensive Paramedicine	30	Coreq. 589592
PARA806	Advanced Resuscitation	30	PARA802
PARA808	Community and Remote Area Paramedicine	30	
PARA809	Paramedic Practice for Registered Health Professionals	30	
RHAB814	Clinical Anatomy	15	
SPEX801	Applied Nutrition and Exercise Health Care Science	15	
SPOR801	Contemporary Sport Coaching	30	
SPSC803	Enhancing Muscular Performance	15	

a. Recommended for those seeking registration as a Nurse Practitioner.

MASTER OF HEALTH SCIENCE (MHSc) REGULATIONS

AK3485

These regulations are to be read in conjunction with all other relevant statutes and regulations, including the General Academic Statute and General Academic Regulations.

Admission

Note: an applicant shall provide such information for selection purposes as the Faculty may specify.

- 1 In order to be admitted to the Master of Health Science an applicant must have completed the following or equivalent:
 - (a) the Bachelor of Health Science *or*
 - (b) the Graduate Diploma in Health Science.
- 2 An applicant must have completed 1(a) or 1(b) above with a B grade average or higher.
- 3 An applicant must provide evidence of having completed an acceptable undergraduate research paper or equivalent.

Completion Requirements

- 4 To qualify for the Master of Health Science, a student must achieve 240 points by successfully completing one of the following:
 - (a) Master of Health Science with a specialisation
 - (i) core papers: 30 points *and*
 - (ii) the requirements of a specialisation in structure (a) below.
 - (b) Master of Health Science – Psychology
 - (i) the requirements in structure (b) below.
 - (c) Master of Health Science
 - (i) the requirements in structure (c) below *and*
 - (ii) any remaining points from papers listed in the Master of Health Science Table.
 - (d) Master of Health Science
 - (i) the requirements in structure (d) below.
- 5 A student may substitute papers in the specialisations with other relevant postgraduate papers with the approval of the programme leader.
- 6 A student may be required to have their course of study approved by the programme leader.
- 7 A student who is granted admission to the programme on the basis of having already completed the Bachelor of Health Science (Honours) or the Postgraduate Diploma in Health Science with a B grade average or higher must achieve 120 points by successfully completing the thesis.
- 8 A student who is granted admission to the programme on the basis of having already completed the Postgraduate Diploma in Health Science must achieve 120 points by successfully completing the thesis or the dissertation and any remaining points from papers as approved by the programme leader.

- 9 A student with an average grade for the coursework papers falling below a B- prior to enrolment in the thesis may be required by the examination board to have their points reassigned to the Postgraduate Diploma in Health Science or the Postgraduate Certificate in Health Science.
- 10 Where a student has transferred into the Master of Health Science and is required to complete 120 points, the time limit to complete shall be a minimum of one year and a maximum of three years.

Structure

Structure (a)

Core Papers

15 points from HEAL807, HEAL809, HEAL811, HEAL840
and 15 points from HEAL812, HEAL813

Specialisations

Advanced Nursing Practice

15 points NURS806
and 150 points from HEAL849, MENH806, MENH807, NURS801, NURS802, NURS804, NURS805, NURS807, PHMY801, PHMY802, RHAB805, RHAB815 including up to 45 points from any other papers listed in the Master of Health Science Table with the approval of the programme leader

and

Dissertation

45 points HEAL996

MindBody Healthcare

90 points HEAL826–829, PSYT818

and

Thesis

120 points HEAL999

or

Dissertation Option

60 points or 45 points HEAL901, HEAL996
and the remaining points from papers listed in the Master of Health Science Table

Psychotherapy*

* Not open for new enrolments from 2012

15 points PSYT818

and either

140 points 588800–588802, 588804, 588805

or

140 points 588806, 588851, 588853, 588854, 589857, 589858

and

Dissertation

60 points HEAL901

Structure (b)**Psychology**

15 points from
and 60 points from
and 45 points
and

HEAL808, HEAL810, HEAL811, MAOH801
HEAL806, PSYC806–808
HEAL996

(i)

30 points from

HEAL801, HEAL816, PSYC801–805, PSYC811,
RHAB805, RHAB815, SPSC801

and

Thesis

90 points
or

HEAL998

(ii)

60 points from

PSYC801–805, PSYC809–811

and

Practice Research Project

60 points

PSYC997

Structure (c)

15 points from
and 15 points from
and 60 points from
and

HEAL807, HEAL809, HEAL811, HEAL840
HEAL812, HEAL813, HEAL817
HEAL833–836, RHAB815

Thesis

120 points
or

HEAL999

Dissertation Option

60 points or 45 points
and

HEAL901, HEAL996

the remaining points from papers listed in the Master of
Health Science Table.

Structure (d)

15 points from
and 15 points from
and 90 points from

HEAL807, HEAL809, HEAL811
COMH811, HEAL812, HEAL813, HEAL817
HEAL814–816, MELS801, PARA801–808, RHAB815 or
any other postgraduate papers with the approval of the
programme leader

and

Thesis

120 points

HEAL999

MASTER OF HEALTH SCIENCE TABLE			
Code	Title	Points	Pre/Corequisites
Core Papers			
588800	Psychotherapy Practice I	40	<i>Coreq.</i> 588802, 588804
588801	Psychotherapy Practice II	40	588800, 588802, 588804
588802	Psychotherapy Client Groups	20	<i>Coreq.</i> 588804
588804	Psychotherapy Principles I	20	<i>Coreq.</i> 588800, 588802
588805	Psychotherapy Principles II	20	588802, 588804 <i>Pre or Coreq.</i> 588800
588806	Developmental Theory Knowledge	20	<i>Coreq.</i> 588518, 589857
588851	Mother Infant Observation I	20	588518, 588806, 589857 <i>Coreq.</i> 588623, 589858
588853	Mother Infant Observation II	20	588851, 589858, 588623 <i>Coreq.</i> 588854
588854	Child Psychotherapy Practice II	40	588851, 589858 <i>Coreq.</i> 588853
589857	Child Psychotherapy Practice IA	20	<i>Coreq.</i> 588806, 588518
589858	Child Psychotherapy Practice IB	20	588518, 589857, 588806 <i>Coreq.</i> 588623, 588851
COMH811	Programme Planning and Evaluation	15	
HEAL806	Specialist Option	30	
HEAL807	Quantitative Research I	15	
HEAL808	Quantitative Research II	15	<i>Pre or Coreq.</i> HEAL807 or HEAL811
HEAL809	Qualitative Research I	15	
HEAL810	Qualitative Research II	15	<i>Pre or Coreq.</i> HEAL809 or HEAL811
HEAL811	Integrative Research	15	
HEAL812	Health Professional Practice	15	
HEAL813	Practice Reality	15	
HEAL816	Special Topic	15	
HEAL817	Leadership and Management I	15	
HEAL822	Quality Evaluation in Health Care	15	
HEAL823	Innovation in Primary Health Care	30	
HEAL824	Advanced Assessment and Diagnostic Reasoning ^a	30	
HEAL826	MindBody Paradigms	15	

MASTER OF HEALTH SCIENCE TABLE			
Code	Title	Points	Pre/Corequisites
HEAL827	MindBody Healthcare Practice I	30	HEAL826
HEAL828	MindBody Healthcare Science	15	HEAL826, HEAL827
HEAL829	MindBody Healthcare Practice II	15	HEAL826–828
HEAL840	Critical Enquiry for Evidence Based Practice ^{ac}	15	
HEAL849	Speciality Practicum	30	
HEAL850	Neonatal Pathophysiology	30	
HEAL851	Assessment of the Preterm or Sick Neonate	15	HEAL824 <i>Coreq.</i> HEAL850
HEAL852	Advanced Neonatal Practice	30	HEAL850, HEAL851
HEAL901	Dissertation ^b	60	All course work must be completed (180 points)
HEAL996	Dissertation	45	All course work papers must be completed (195 points)
HEAL998	Thesis	90	All course work papers must be completed (150 points)
HEAL999	Thesis	120	All course work must be completed (120 points)
MAOH801	Māori Health Research Practice – Te Rangahau Hauora Māori	15	HEAL811
MAOH802	Māori Health Practice – Taunga ā Mahi Hauora Māori	30	
MAOH803	Effective Supervision in Māori Health	15	
MENH806	Approaches to Talking Therapies	45	<i>Coreq.</i> MENH807
MENH807	Science Frameworks for Talking Therapy	15	<i>Coreq.</i> MENH806
NURS801	Graduate Practice for Registered Nurses	30	
NURS802	Diagnostic Reasoning for Advanced Practice	15	NURS804
NURS804	Science for Advanced Practice ^a	30	
NURS805	Long Term Conditions	30	HEAL824
NURS806	Advancing Nursing Practice	15	
NURS807	Practicum Prescribing ^a	45	HEAL824, NURS804, PHMY801, PHMY802
PHMY801	Pharmacology Science ^a	15	NURS804
PHMY802	Applied Pharmacotherapeutics ^a	15	PHMY801
PSYC801	Advanced Positive Psychology	15	

MASTER OF HEALTH SCIENCE TABLE			
Code	Title	Points	Pre/Corequisites
PSYC802	Strengths and Positive Communities	15	
PSYC803	Positive Organisations	15	
PSYC804	Positive Interventions	15	
PSYC805	Rehabilitation Psychology	15	
PSYC806	Psychological Theory and Research	30	
PSYC807	Psychological Theory and Practice	45	
PSYC808	Therapeutic Theories and Skills	15	
PSYC809	Psychological Assessment and Diagnosis	15	
PSYC810	Psychological Intervention	30	<i>Pre or Coreq.</i> PSYC809
PSYC811	Supervised Practicum	15	PSYC809
PSYC997	Practice Research Project	60	
PSYT818	Frameworks in Relational Practice	15	
RHAB805	Concepts of Rehabilitation	15	
RHAB815	Measuring Health and Well-being	15	
SPSC801	Applied Exercise and Sport Psychology	15	
Additional Papers			
COMH801	Theory and Principles of Violence and Trauma	30	
COMH802	Effective Practice in Violence and Trauma	15	
COMH803	Groups as Agents for Change	15	
COMH804	Resolving Conflict in Practice	15	
HEAL801	Disability and Health	15	
HEAL803	Special Topic	30	
HEAL804	Advanced Case Management Practice	15	
HEAL814	Practice Pursued	30	
HEAL815	Specialist Readings	15	
HEAL816	Special Topic	15	
HEAL833	Expressive Therapies Practice I	30	HEAL836
HEAL834	Expressive Therapies Practice II	15	HEAL833, HEAL836 <i>Coreq.</i> HEAL835
HEAL835	Knowledge for Expressive Therapies	15	
HEAL836	Science for Expressive Therapies	15	
HEAL841	Cognitive Health in Ageing	15	
HEAL842	Contexts of Ageing	30	

MASTER OF HEALTH SCIENCE TABLE			
Code	Title	Points	Pre/Corequisites
HEAL843	Interdisciplinary Practice with Older Adults	30	
HEAL844	Activity, Health and Nutrition for Older Persons	15	
MELS801	Biomedical Ethics	15	
ORAH801	Special Topic Dental Knowledge	30	
ORAH802	Special Topic Dental Practice	30	
ORAH803	Special Topic Oral Health Knowledge	30	
ORAH804	Special Topic Oral Health Practice	30	
PARA801	Aviation Physiology	30	
PARA802	Resuscitation Physiology	30	
PARA803	Aero-medical Retrieval	30	PARA801
PARA804	Extreme Situations Management	30	
PARA805	Contemporary Intensive Paramedicine	30	
PARA806	Advanced Resuscitation	30	PARA802
PARA808	Community and Remote Area Paramedicine	30	
PARA809	Paramedic Practice for Registered Health Professionals	30	
SOSC889	Restorative Justice in Aotearoa	15	
SPEX801	Applied Nutrition and Exercise Science	15	

a. Recommended for those seeking registration as a Nurse Practitioner.

b. Enrolment subject to approval of the programme leader.

c. For some dissertations and practice project only, not thesis.

MASTER OF HUMAN RIGHTS (MHUMRIGHTS) REGULATIONS

AK1023

These regulations are to be read in conjunction with all other relevant statutes and regulations, including the General Academic Statute and General Academic Regulations.

Admission

- 1 In order to be admitted to the Master of Human Rights an applicant must have completed a bachelor’s degree with a B grade average or higher in papers at level 7 or equivalent.
- 2 In exceptional circumstances an applicant who does not meet the requirements in 1 above but who has an appropriate combination of academic and professional experience may be considered for admission.
- 3 An applicant may be required to attend a selection interview.

Completion Requirements

- 4 To qualify for a Master of Human Rights, a student must achieve 180 points by successfully completing the requirements in the structure below.
- 5 A student may substitute up to 30 points with papers from another postgraduate programme with the approval of the programme leader.

Structure

120 points	SOSC801–806
and 60 points	SOSC997

MASTER OF HUMAN RIGHTS TABLE			
Code	Title	Points	Pre/Corequisites
SOSC801	Human Rights in a Global Context	30	
SOSC802	Human Rights in New Zealand: History, Institutions and Impact	15	
SOSC803	Special Topic in Human Rights	15	
SOSC804	Human Rights Communication and Advocacy: Theory and Practice	30	One of: SOSC801–803
SOSC805	Human Rights Policy and Analysis	15	SOSC801, 802, 804
SOSC806	Human Rights Research Methods	15	
SOSC997	Applied Research Project	60	SOSC801–806

MASTER OF INFORMATION SECURITY AND DIGITAL FORENSICS (MISDF) REGULATIONS

Note: AK1324 has replaced AK1310 Master of Forensic Information Technology. AK1310 is not open for new enrolments from 2015.

AK1324

These regulations are to be read in conjunction with all other relevant statutes and regulations, including the General Academic Statute and General Academic Regulations.

Admission

- 1 In order to be admitted to the Master of Information Security and Digital Forensics an applicant must have completed the Bachelor of Computer and Information Sciences or equivalent qualification with a B grade average or higher in papers at level 7:
- 2 In exceptional circumstances the dean (or nominee) may admit an applicant who has an appropriate combination of academic and professional experience deemed equivalent to 1 above.
- 3 An applicant may be required to attend a selection interview.

Completion Requirements

- 4 To qualify for the Master of Information Security and Digital Forensics, a student must achieve 180 points by successfully completing the requirements in the structure below.
- 5 A student would normally be expected to achieve all coursework requirements before enrolling in the research project or the thesis.
- 6 A student may substitute up to 30 points in the elective component with papers from another postgraduate programme with the approval of the programme leader.
- 7 A student with an average grade for the coursework papers falling below a B- prior to enrolment in the thesis may be required by the examination board to have their points reassigned to the Postgraduate Certificate in Computer and Information Sciences.

Transition Arrangements

- 8 Students who enrolled in the Master of Forensic Information Technology (MFIT) prior to 2015 will be given the option of completing their programme of study under the MFIT regulations. Students that have not commenced their thesis will be given the option of transferring to the regulations for the Master of Information Security and Digital Forensics. These transition arrangements expire at the end of 2017.

Structure

60 points	COMP811, COMP821, COMP830, COMP832
and at least 30 points from	COMP812, COMP816, COMP818, COMP831, COMP833, COMP834, COMP836
and	
Project	
60 points	COMP997
Or	
Thesis	
90 points	COMP998

MASTER OF INFORMATION SECURITY AND DIGITAL FORENSICS TABLE			
Code	Title	Points	Pre/Corequisites
COMP811	Research Methods	15	
COMP812	Next Generation Networking	15	
COMP816	Autoidentification	15	
COMP818	Intelligent Surveillance	15	
COMP821	Information Security	15	
COMP830	Cryptography and Cryptanalysis	15	
COMP831	Cybercrime and IT-Governance	15	
COMP832	Digital Forensics Tools and Techniques	15	
COMP833	Network Security and Forensics	15	
COMP834	Research Readings ^a	15	
COMP836	Special Topic ^a	30	
COMP997	Applied Research Project	60	COMP811
COMP998	Thesis	90	COMP811

a. Enrolment subject to approval from the programme leader.

MASTER OF INTERNATIONAL HOSPITALITY MANAGEMENT (MIHM) REGULATIONS

Note: AK1058 has replaced AK3705 Master of International Hospitality Management (240 points). AK3705 is not open for new enrolments from 2016.

AK1058

These regulations are to be read in conjunction with all other relevant statutes and regulations, including the General Academic Statute and General Academic Regulations.

Admission

- 1 In order to be admitted to the Master of International Hospitality Management an applicant must have completed the Bachelor of International Hospitality Management or other relevant degree, or an equivalent qualification.
- 2 An applicant must have completed the admission qualification in 1 above with a B grade average or higher in papers at level 7.

Completion Requirements

- 3 To qualify for a Master of International Hospitality Management, a student must achieve 180 points by successfully completing the requirements in one of the structures below.
- 4 A student may substitute up to 30 points with any other postgraduate papers with the approval of the programme leader.
- 5 A student's course of study within the Master of International Hospitality Management must be approved by the programme leader.
- 6 A student with an average grade for the coursework papers falling below a B- prior to enrolment in a thesis, dissertation or applied project may be required by the examination board to have their points reassigned to the Postgraduate Diploma in International Hospitality Management or Postgraduate Certificate in Hospitality Management.
- 7 A student would normally be expected to complete all required coursework papers before enrolling in the thesis or dissertation, and have no more than 15 coursework points to complete before enrolling in the applied project.
- 8 A student who is granted admission to the programme on the basis of having already completed the Postgraduate Diploma in International Hospitality Management must achieve 120 points by successfully completing either the thesis, dissertation or applied project with any remaining points from papers listed in the Master of International Hospitality Management Table.
- 9 A student who is granted admission to the programme on the basis of having already completed the Postgraduate Certificate in International Hospitality Management with a B grade average must achieve a further 120 points including either the thesis, dissertation or applied project.

Structure

Structure (a)

30 points from
and 30 points from
and

SOSC880, SOSC881, SOSC884
COMM800, HOSP801–807

Thesis

120 points
HOSP999

Structure (b)

30 points from
and 90 points from
and

SOSC880, SOSC881, SOSC884
COMM800, HOSP801–807

Dissertation

60 points
HOSP997

Structure (c)

45 points
and 90 points from
and

COMM800, TOUR810, TOUR811
HOSP801–807

Applied Project

45 points
HOSP996

MASTER OF INTERNATIONAL HOSPITALITY MANAGEMENT TABLE			
Code	Title	Points	Pre/Corequisites
COMM800	Critical Thinking, Analysis and Argument: Hospitality	15	
HOSP801	Contemporary Topic in Hospitality	15	
HOSP802	Financial Management in Hospitality: A Strategic Approach	15	
HOSP803	Hospitality Marketing Research	15	
HOSP804	Power, People and Profit: Contemporary Issues in Hospitality and Tourism Employment	15	
HOSP805	Strategic Management in Hospitality	15	
HOSP806	Human Behaviour in Hospitality Organisations	15	
HOSP807	Leadership and Ethics in Hospitality and Tourism	15	
HOSP996	Applied Project in Hospitality	45	TOUR811
HOSP997	MIHM Dissertation	60	SOSC880 and SOSC881 or, SOSC884
HOSP999	MIHM Thesis	120	SOSC880 and SOSC881 or, SOSC884
SOSC880	Qualitative Research Methods and Analysis	15	
SOSC881	Quantitative Research Methods and Analysis	15	
SOSC884	Social Research Design and Analysis	30	
TOUR810	Directed Reading	15	
TOUR811	Applied Research Methods	15	

MASTER OF INTERNATIONAL TOURISM MANAGEMENT (MITM) REGULATIONS

Note: AK1057 has replaced AK1282 Master of International Tourism Management (240 points). AK1282 is not open for new enrolments from 2016.

AK1057

These regulations are to be read in conjunction with all other relevant statutes and regulations, including the General Academic Statute and General Academic Regulations.

Admission

- 1 In order to be admitted to the Master of International Tourism Management an applicant must have completed the Bachelor of International Tourism Management or other relevant degree, or an equivalent qualification.
- 2 An applicant must have completed the entry qualification in 1 above with a B grade average or higher in papers at level 7.

Completion Requirements

- 3 To qualify for a Master of International Tourism Management, a student must achieve 180 points by successfully completing the requirements in one of the structures below.
- 4 A student may substitute up to 30 points with any other postgraduate papers with the approval of the programme leader.
- 5 A student's course of study within the Master of International Tourism Management must be approved by the programme leader.
- 6 A student with an average grade for the coursework papers falling below a B- prior to enrolment in a thesis, dissertation or applied project may be required by the examination board to have their points reassigned to the Postgraduate Diploma in International Tourism Management or the Postgraduate Certificate in International Tourism Management.
- 7 A student would normally be expected to complete all required coursework papers before enrolling in the thesis, dissertation or applied project.
- 8 A student who is granted admission to the programme on the basis of having already completed the Postgraduate Diploma in International Tourism Management must achieve 120 points by successfully completing either the thesis, dissertation or applied project with any remaining points from papers listed in the Master of International Tourism Management Table.
- 9 A student who is granted admission to the programme on the basis of having already completed the Postgraduate Certificate in International Tourism Management with a B grade average must achieve a further 120 points including either the thesis, dissertation or applied project.

Structure

Structure (a)

30 points from	SOSC880, SOSC881, SOSC884
<i>and</i> 30 points from	TOUR801–808, TOUR810
<i>and</i>	

Thesis

120 points	TOUR999
------------	---------

Structure (b)

30 points from	SOSC880, SOSC881, SOSC884
<i>and</i> 90 points from	TOUR801–808, TOUR810
<i>and</i>	

Dissertation

60 points	TOUR997
-----------	---------

Structure (c)

15 points	TOUR811
<i>and</i> 120 points from	TOUR801–808, TOUR810
<i>and</i>	

Applied Project

45 points	TOUR996
-----------	---------

MASTER OF INTERNATIONAL TOURISM MANAGEMENT TABLE			
Code	Title	Points	Prerequisites
SOSC880	Qualitative Research Methods and Analysis	15	
SOSC881	Quantitative Research Methods and Analysis	15	
SOSC884	Social Research Design and Analysis	30	
TOUR801	Management and Entrepreneurship in Tourism	15	
TOUR802	Tourism in Coastal and Marine Environments	15	
TOUR803	Tourism in Asia	15	
TOUR804	Tourist Experiences and Consumer Perspectives	15	
TOUR805	The South Pacific and Tourism	15	
TOUR806	Contemporary Topics in Tourism	15	
TOUR807	Special Topic I	15	
TOUR808	Special Topic II	15	
TOUR810	Directed Reading	15	
TOUR811	Applied Research Methods	15	
TOUR996	Applied Project in Tourism	45	TOUR811
TOUR997	MITM Dissertation	60	SOSC880 and SOSC881 or, SOSC884
TOUR999	MITM Thesis	120	SOSC880 and SOSC881 or, SOSC884

MASTER OF LAWS (LLM) REGULATIONS

Note: not open for new enrolments from 2016, except for the thesis option of 120 points

AK1044

These regulations are to be read in conjunction with all other relevant statutes and regulations, including the General Academic Statute and General Academic Regulations.

Admission

- 1 In order to be admitted to the Master of Laws an applicant must have completed the following or equivalent:
 - (a) a Bachelor of Laws *or*
 - (b) a Bachelor of Laws (Honours).
- 2 In exceptional circumstances, an applicant who does not meet the requirements in 1 above, but who has extensive professional or scholarly experience of an appropriate kind, may be considered for admission.
- 3 An applicant must demonstrate to the dean (or representative) an ability to undertake study at postgraduate level in the proposed course of study.

Completion Requirements

- 4 To qualify for the Master of Laws, a student must achieve 120 points by successfully completing the requirements in one of the structures below, including LAWS901 Legal Research Methodology.
 - (a) Master of Laws by Thesis
 - (i) a thesis of either 120 or 90 points *and*
 - (ii) any remaining points from papers listed in the Master of Laws Table.
 - (b) Master of Laws by Dissertation
 - (i) a dissertation of 60 points *and*
 - (ii) 60 points from papers listed in the Master of Laws Table.
 - (c) Master of Laws by Coursework
 - (i) 120 points from papers listed in the Master of Laws Table.
- 5 An exemption from LAWS901 Legal Research Methodology, or part thereof, may be granted to a student who has demonstrated to the satisfaction of the Programme Director advanced skills in legal research methodology.
- 6 A student may substitute up to 30 points with papers from any other relevant postgraduate programme with the approval of the Programme Director.
- 7 A student may complete this qualification with an endorsement specialisation where 90 points are completed within one of the specialisations listed in these regulations. These points may include a thesis, dissertation or research project in the area of the specialisation.

Structure

Legal Research Methodology	LAWS901
<i>and either</i>	
Thesis	
120 points	LAWS999
<i>or</i>	
120 points from:	
Specialisations	
Corporate and Commercial Law*	419100–419115, 419150, 419701, 419703, 419704, LAWS927, 928
Criminal Law	419115, 419201–419204, 419250, LAWS974–LAWS979
Employment Law*	419300–419305, 419350
Environmental and Resource Management*	419105, 419110, 419400–419405, 419450
Intellectual Property*	419500–419512, 419550
Property and Development*	419100, 419102, 419402, 419405, 419600–419605, 419650
Regulation and Competition*	419110, 419400, 419402, 419405, 419500, 419602, 419700–419705, 419450
Taxation*	419800, 419850, LAWS820–826
<i>* Not open for new enrolments from 2014</i>	
Thesis	
90 points	419006
Dissertation	
60 points	419007
Research Project	
30 points	419008

MASTER OF LAWS TABLE			
Code	Title	Points	Prerequisites
Core Papers			
419006	Thesis	90	
419007	Dissertation	60	
419008	Research Project	30	
LAWS901	Legal Research Methodology	0	
LAWS999	Thesis	120	
Additional Papers			
419100	Building Law	30	
419101	Commercial Litigation	30	
419102	Construction Contracts	30	
419103	Contemporary Issues in Insurance Law	30	
419104	Corporate Demise and Reconstruction	30	
419105	Corporate Environmental Law	30	
419106	Corporate Finance Law	30	
419107	Corporate Governance	30	
419108	Corporate Social Responsibility	30	
419109	Dispute Resolution: Negotiation, Mediation and Arbitration	30	
419110	Environmental Market Mechanisms	30	
419111	Māori Business Structures	30	
419112	Not-for-Profit Organisations and the Law	30	
419113	Personal Property Securities	30	
419114	Trusts and Fiduciary Obligations in Commercial Relationships	30	
419115	White Collar and Cyber Crime	30	
419150	Special Topic	30	
419201	Criminal Law: Forms of Liability	30	
419202	Current Issues in Criminal Procedure	30	
419203	Current Issues in Sentencing	30	
419204	Criminal Defences	30	
419250	Special Topic in Criminal Law	30	
419300	Accident Compensation and the Workplace	30	
419301	Collective Bargaining	30	
419302	Discrimination and Human Rights in the Workplace	30	

MASTER OF LAWS TABLE			
Code	Title	Points	Prerequisites
419303	Employment Law Issues in Business Restructuring	30	
419304	Global Issues in Employment Law	30	
419305	The Individual Employment Relationship	30	
419350	Special Topic in Employment Law	30	
419400	Climate Change Law	30	
419401	Contemporary Issues in International Environmental Law	30	
419402	Contemporary Issues in Resource Management Law in New Zealand	30	
419403	Energy Law	30	
419404	International Trade and the Environment	30	
419405	Issues in Urban Environmental Law	30	
419450	Special Topic in Environmental and Resource Management Law	30	
419500	Competition Policy and Intellectual Property	30	
419501	Copyright and Allied Rights in Creative Industries	30	
419502	Copyright in the Digital Age	30	
419503	Franchising, Licensing and Technology Transfer	30	
419504	Information Security Law in Global Networked Environments	30	
419505	Intellectual Property, the Treaty and Indigenous Rights	30	
419506	Patents: Specifications and Processes	30	
419507	Patents: The Substantive Law	30	
419508	Privacy and Celebrity in the Law	30	
419509	Process and Procedure in Trade Mark Law	30	
419510	Selected Issues in Substantive Patent Law	30	
419511	Sports Law	30	
419512	Trade Marks, Brands and Commercial Reputations: The Substantive Law	30	
419550	Special Topic in Intellectual Property	30	
419600	Commercial Leases	30	
419601	Current Issues in Relationship Property	30	
419602	Unit Titles, Cross Leases and Land Ownership Issues	30	
419603	Māori Land Court: Role and Jurisdiction	30	
419604	Public Works	30	

MASTER OF LAWS TABLE			
Code	Title	Points	Prerequisites
419605	Sale of Land in New Zealand	30	
419650	Special Topic in Property and Development	30	
419700	Cartels and Coordinated Behaviour	30	
419701	Global Issues in Competition Law and Policy	30	
419702	Insider Trading and Market Manipulation	30	
419703	Market Power Analysis In Competition Cases	30	
419704	Regulating Networks and Utilities	30	
419705	Regulatory Processes	30	
419750	Special Topic in Regulation and Competition	30	
419800	Jurisprudential Perspectives on Taxation Law	30	
419850	Special Topic in Taxation	30	
LAWS820	The Tax Base	30	
LAWS821	Taxation of Entities	30	
LAWS822	Tax Administration	30	
LAWS823	Principles of International Taxation	30	
LAWS824	Goods and Services Taxation	30	
LAWS825	Tax Avoidance: Concepts and Practice	30	
LAWS826	Double Tax Treaties	30	
LAWS927	The International Trust	30	
LAWS928	The Modern Discretionary Trust	30	
LAWS974	Youth Justice	30	
LAWS975	Commercial Criminal Law	30	
LAWS976	Law and Psychiatry	30	
LAWS977	Health and Safety Law	30	
LAWS978	Law of Evidence	30	
LAWS979	Criminal Procedure	30	

MASTER OF MARKETING (MMktg) REGULATIONS

AK1045

These regulations are to be read in conjunction with all other relevant statutes and regulations, including the General Academic Statute and General Academic Regulations.

Admission

- 1 In order to be admitted to the Master of Marketing an applicant must have completed a bachelor’s degree with a B- grade average or higher in papers at level 7, or equivalent.
- 2 Admission to the Master of Marketing is subject to the approval of the dean (or representative).

Completion Requirements

- 3 To qualify for the Master of Marketing, a student must achieve 180 points by successfully completing the requirements in the structure below.
- 4 Students entering the Master of Marketing having already completed a Postgraduate Certificate in Business Studies with a B- grade average or above must complete an additional 120 points from the papers listed in the Master of Marketing Table.
- 5 A student with an average grade for the coursework papers falling below a B- prior to enrolment in the research project may be required by the examination board to have their points reassigned to the Postgraduate Diploma in Marketing or the Postgraduate Certificate in Business Studies.

Structure

90 points	MKTG860–865
and 45 points	ACCT868, ECON861, MGMT861
and 45 points	MKTG996

MASTER OF MARKETING TABLE			
Code	Title	Points	Prerequisites
ACCT868	Interpreting of Accounting Reports	15	
ECON861	Economics for Business	15	
MGMT861	Managing Organisations and People	15	
MKTG860	Marketing Management	15	
MKTG861	Understanding Markets	15	MKTG860
MKTG862	Understanding Consumers	15	MKTG860
MKTG863	Strategic Marketing Science	15	MKTG860
MKTG864	Applied Marketing Concepts	15	MKTG860
MKTG865	Research in Marketing	15	<i>Coreq.</i> MKTG996
MKTG996	Research Project in Marketing	45	120 points from programme of study <i>Coreq.</i> MKTG865

MASTER OF MEDICAL LABORATORY SCIENCE (MMLS) REGULATIONS

AK1028

These regulations are to be read in conjunction with all other relevant statutes and regulations, including the General Academic Statute and General Academic Regulations.

Admission

- 1 In order to be admitted to the Master of Medical Laboratory Science an applicant must have completed a Bachelor of Medical Laboratory Science with a B grade average or higher in papers at level 7, or equivalent.
- 2 An applicant must be a registered Medical Laboratory Scientist with the Medical Sciences Council of New Zealand (MSCNZ) and hold a current Practising Certificate.

Completion Requirements

- 3 To qualify for the Master of Medical Laboratory Science, a student must achieve 240 points by successfully completing the requirements in the structure below.
- 4 A student who is granted admission to the programme on the basis of having already completed the Postgraduate Diploma in Medical Laboratory Science with a B grade average or higher must achieve 120 points by successfully completing the thesis.
- 5 A student with an average grade for the coursework papers falling below a B- prior to enrolment in the thesis may be required by the examination board to have their points reassigned to the Postgraduate Diploma in Medical Laboratory Science.

Structure

60 points and either	MELS802, SCIE802
Specialist Scientist	
30 points	PHIL880
and 30 points from	GENE802, SCIE803, SCIE804
or	
Management	
15 points from	HEAL825, MELS801
and 45 points from	HEAL816–818, HEAL837, HLAW801
and	
Thesis	
120 points	MELS999

MASTER OF MEDICAL LABORATORY SCIENCE TABLE			
Code	Title	Points	Prerequisites
GENE802	Contemporary Molecular Genetics	30	
HEAL816	Special Topic	15	
HEAL817	Leadership and Management I	15	
HEAL818	Leadership and Management II	15	
HEAL825	Applied Health Care Ethics	15	
HEAL837	Health Policy Applied	15	
HLAW801	Health Law	15	
MELS801	Biomedical Ethics	15	
MELS802	Quality Assurance in Laboratory Services	30	
MELS999	Thesis	120	SCIE802
PHIL880	Ethics of Biotechnology	30	
SCIE802	Scientific Research	30	
SCIE803	Specialist Readings in Applied Science	30	
SCIE804	Selected Topics in Applied Science	30	

MASTER OF PERFORMANCE AND MEDIA ARTS (MPMA) REGULATIONS

AK1314

These regulations are to be read in conjunction with all other relevant statutes and regulations, including the General Academic Statute and General Academic Regulations.

Admission

- 1 In order to be admitted to the Master of Performance and Media Arts an applicant must have completed the following:
 - (a) a relevant bachelor’s degree *or*
 - (b) a relevant graduate diploma
- 2 An applicant must normally have completed 1(a) or (b) above with a B grade average or higher in papers at level 7.
- 3 An applicant may be required to submit a portfolio of work and attend a selection interview.

Completion Requirements

- 4 To qualify for the Master of Performance and Media Arts, a student must achieve 240 points by successfully completing the requirements in the structure below.
- 5 A student may substitute up to 30 points in the elective component with papers from another postgraduate programme with the approval of the programme leader.
- 6 A student who is granted admission to the programme on the basis of having already completed the Postgraduate Diploma in Performance and Media Arts must achieve 120 points by successfully completing the thesis.
- 7 A student with an average grade for the coursework papers falling below a B- prior to enrolment in the thesis may be required by the examination board to have their points reassigned to the Postgraduate Diploma in Performance and Media Arts.

Structure

60 points	119101, 119102
and 60 points from	119103–119106, 119308, 119309
and	
Thesis	
120 points	119110

MASTER OF PERFORMANCE AND MEDIA ARTS TABLE			
Code	Title	Points	Prerequisites
119101	Research, Context and Methods	30	<i>Coreq.</i> 119102
119102	Research Project	30	<i>Coreq.</i> 119101
119103	Space, Image, Sound and Performance	15	
119104	Emerging Paradigms of Performance	15	
119105	Performing Bodies	15	
119106	Interactive Performance and Media Arts	15	
119308	Special Topic A ^a	15	
119309	Special Topic B ^a	15	
119110	Thesis	120	119101

a. Enrolment subject to approval of the programme leader

MASTER OF PHILOSOPHY (MPhil) REGULATIONS

AK3720

These regulations are to be read in conjunction with all other relevant statutes and regulations, including the General Academic Statute and General Academic Regulations.

Admission

- 1 In order to be admitted to the Master of Philosophy an applicant must have completed one of the following:
 - (a) a four-year bachelor's degree *or*
 - (b) a bachelor's honours degree *or*
 - (c) a bachelor's degree and a postgraduate diploma *or*
 - (d) a bachelor's degree and at least three years of experience relevant to the proposed programme of research.
- 2 A student must have completed their admission qualification in 1 above with the equivalent of a B grade average or higher.
- 3 In exceptional circumstances, an applicant may be admitted who does not meet the requirements in 1 above, but who has a professional qualification and/or extensive professional or scholarly experience relevant to the proposed subject of the thesis.
- 4 An applicant who applies under 1 or 3 above must provide evidence to the University Postgraduate Board of their ability to pursue research in the proposed subject of the thesis.
- 5 The University Postgraduate Board may require an applicant to complete an approved course in research methods and/or complete any other preparatory paper(s) or work prior to admission.
- 6 The University Postgraduate Board must be satisfied that an applicant's proposed programme of research is viable and the arrangements for supervision are appropriate and able to be sustained.
- 7 Admission to the Master of Philosophy is subject to the approval of the University Postgraduate Board.

Completion Requirements:

- 8 To qualify for the Master of Philosophy, a student must achieve 120 points by successfully completing a thesis.
Note: the thesis code is allocated by the relevant department at enrolment.
- 9 A full-time student must complete the requirements for the Master of Philosophy within 12 months, and a part-time student within 36 months of first enrolment in the programme.

MASTER OF PROFESSIONAL ACCOUNTING (MPA) REGULATIONS

AK3611

These regulations are to be read in conjunction with all other relevant statutes and regulations, including the General Academic Statute and General Academic Regulations.

Admission

- 1 In order to be admitted to the Master of Professional Accounting an applicant must have completed a bachelor's degree with a B- grade average or higher in papers at level 7, or equivalent.
- 2 Admission to the Master of Professional Accounting is subject to the approval of the dean (or representative).

Completion Requirements

- 3 To qualify for the Master of Professional Accounting, a student must achieve 240 points by successfully completing the requirements in the structure below.
- 4 A student with an average grade falling below a B- prior to enrolment in the capstone Professional Accounting Practice paper may be required by the examination board to have their points reassigned to the Postgraduate Diploma in Professional Accounting.

Structure

195 points	ACCT860–867, ECON861, ECON862, LAWS860, LAWS861, MGMT861
and 45 points	ACCT996

MASTER OF PROFESSIONAL ACCOUNTING TABLE			
Code	Title	Points	Prerequisites
ACCT860	Financial Accounting	15	ACCT863 <i>Coreq.</i> LAWS861
ACCT861	Management Accounting for Business	15	
ACCT862	Taxation in New Zealand	15	ACCT860
ACCT863	Accounting Information Systems	15	
ACCT864	Auditing	15	ACCT860
ACCT865	Advanced Financial Accounting	15	ACCT860
ACCT866	Strategic Management Accounting	15	ACCT861, MGMT861
ACCT867	Finance for Accountants	15	ACCT860, ECON861, ECON862
ACCT996	Professional Accounting Practice	45	180 points from programme of study
ECON861	Economics for Business	15	
ECON862	Statistics for Business	15	
LAWS860	Business Law	15	
LAWS861	Law of Business Organisations	15	LAWS860
MGMT861	Managing Organisations and People	15	

MASTER OF PROFESSIONAL BUSINESS STUDIES (MProfBusSt) REGULATIONS

Note: not open for new enrolments from Semester 2, 2014

AK3734

These regulations are to be read in conjunction with all other relevant statutes and regulations, including the General Academic Statute and General Academic Regulations.

Admission

- 1 In order to be admitted to the Master of Professional Business Studies an applicant must have completed one of the following:
 - (a) a relevant four-year bachelor's degree *or*
 - (b) the Bachelor of Business (Honours) or equivalent *or*
 - (c) the Postgraduate Diploma in Business or equivalent *or*
 - (d) the Bachelor of Business or equivalent *and*
 - (i) the Graduate Diploma in Business or equivalent *or*
 - (ii) a relevant professional qualification equivalent to one year of advanced study, *or*
 - (iii) at least three years of relevant professional experience.
- 2 An applicant must have completed the relevant prerequisite papers in the selected subject area for this degree with a B grade average or higher.

Completion Requirements

- 3 To qualify for the Master of Professional Business Studies, a student must achieve 120 points with at least 60 points from papers listed in one of the specialisations and 60 points from papers listed in the Master of Business Table.
- 4 A student may complete this qualification with an endorsed specialisation where 90 points or more are taken from papers listed within one of the specialisations.
- 5 A student's course of study within a specialisation must be approved by the programme leader.

Structure

Specialisations		
Accounting		
at least 60 points from		ACCT801–809 and may include up to 30 points from LAWS803–806, LAWS820–826 with approval of the programme leader
Business Information Systems		
at least 60 points from		BSYS801–807 including up to 30 points from the Master of Computing and Information Sciences Table
Economics		
at least 60 points from		ECON801–809
Finance		
at least 60 points from		FINA801–807
International Business		
at least 60 points from		INTB801–804
Management		
at least 60 points from		BSYS802, BSYS807, ENTR801, ENTR802, MGMT804–808, SUSE801
Māori Development		
60 points		918401–918403, 919404, 948412, 948413
Marketing		
at least 60 points from		ADVT801–803, MKTG803–807, RETL801–803
People and Employment		
at least 60 points from		EMPL801–803, HRMG801–803
Sport and Recreation Management		
at least 60 points from		SPMG801–804
Taxation		
at least 60 points from		LAWS803–806, LAWS820–826

Refer to the Master of Business Table on page 176.

MASTER OF PROFESSIONAL LANGUAGE STUDIES (MPLS) REGULATIONS

AK1287

These regulations are to be read in conjunction with all other relevant statutes and regulations, including the General Academic Statute and General Academic Regulations.

Admission

- 1 In order to be admitted to the Master of Professional Language Studies an applicant must have completed one of the following:
 - (a) a relevant four-year bachelor's degree *or*
 - (b) a relevant bachelor's degree with honours *or*
 - (c) a relevant postgraduate diploma *or*
 - (d) a bachelor's degree *or* graduate diploma *and*
 - (i) a relevant professional qualification approved by the dean (or representative) to be equivalent to one year of advanced study.
- 2 An applicant must have completed their qualification in 1(d)(i) above to a merit standard.
- 3 All applicants must have at least one year of relevant professional experience.
- 4 An applicant who is admitted under 1(d)(i) above will be required to provide evidence of further relevant professional experience.

Completion requirements

- 5 To qualify for the Master of Professional Language Studies, a student must achieve 120 points by successfully completing the requirements in the structure below.

Structure

Core Papers

15 points	LING810
and 15 points from	LING811–813, LING803

Specialisation

Language Teaching

90 points	LNGT801, LNGT802, LNGT900, LNGT995
-----------	------------------------------------

MASTER OF PROFESSIONAL LANGUAGE STUDIES TABLE			
Code	Title	Points	Prerequisites
LING810	Language Analysis	15	
LING811	Language, Culture and Communication	15	
LING812	Discourse Analysis	15	LING810
LING813	Language and Society	15	LING810
LNGT801	The Language Learner	15	
LNGT802	Curriculum Design and Assessment	15	
LNGT803	The Context of Language Teaching and Learning	15	
LNGT900	Contemporary Approaches and Issues in Language Teaching	30	
LNGT995	Reflective Practice Project	30	LING810, LNGT801, LNGT900

MASTER OF PSYCHOTHERAPY (MPsychotherapy) REGULATIONS

AK3920

These regulations are to be read in conjunction with all other relevant statutes and regulations, including the General Academic Statute and General Academic Regulations.

Admission

- 1 In order to be admitted to the Master of Psychotherapy an applicant must have completed the Graduate Diploma in Psychotherapy Studies or equivalent.
- 2 An applicant must have the personal qualities that show suitability for this programme.
- 3 An applicant may be required to attend selection interviews.
- 4 An applicant will be required to supply references and satisfy a police check.

Completion Requirements

- 5 To qualify for the Master of Psychotherapy, a student must achieve 240 points by successfully completing the requirements in the structure below.

Structure

180 points	HEAL816, PSYT803, PSYT804, PSYT806–811
and 15 points from	HEAL811, MAOH801, PSYT802
and	

Dissertation

45 points	HEAL996
-----------	---------

MASTER OF PSYCHOTHERAPY TABLE			
Code	Title	Points	Prerequisites
HEAL811	Integrative Research	15	
HEAL816	Special Topic	15	
HEAL996	Dissertation	45	HEAL811 or MAOH801 or PSYT802
MAOH801	Māori Health Research Practice – Te Rangahau Hauora Māori	15	
PSYT802	Research for Psychotherapy	15	
PSYT803	Reflexivity and Relational Skills I	15	<i>Coreq.</i> PSYT806
PSYT804	Relational Theory and Ethical Practice	30	
PSYT806	Psychotherapy Practice I	30	<i>Coreq.</i> PSYT803
PSYT807	Clinical Assessment and Formulation	15	
PSYT808	Reflexivity and Relational Skills II	15	PSYT803
PSYT809	Theorising Psychotherapy	15	PSYT804
PSYT810	Psychotherapy Practice IIA	30	PSYT806, PSYT808
PSYT811	Psychotherapy Practice IIB	15	PSYT806, PSYT810

MASTER OF PUBLIC HEALTH (MPH) REGULATIONS

AK3805

These regulations are to be read in conjunction with all other relevant statutes and regulations, including the General Academic Statute and General Academic Regulations.

Admission

- 1 In order to be admitted to the Master of Public Health an applicant must have completed the following or equivalent:
 - (a) a relevant bachelor's degree *or*
 - (b) a relevant graduate diploma

and

 - (c) at least one year of relevant professional experience.
- 2 An applicant must have completed 1(a) or 1(b) above with a B grade average or higher.

Completion Requirements

- 3 To qualify for the Master of Public Health, a student must achieve 240 points by successfully completing the requirements in the structure below.
- 4 A student may substitute up to 15 points in the elective component with papers from any other postgraduate programme with the approval of the programme leader.
- 5 A student who is admitted to the programme on the basis of having already completed the Postgraduate Diploma in Public Health or the Bachelor of Health Science (Honours) with a B grade average or higher must achieve 120 points by successfully completing a thesis or dissertation.
- 6 A student with an average grade falling below a B- prior to enrolment in the thesis may be required by the examination board to have their points reassigned to the Postgraduate Diploma or Postgraduate Certificate in Public Health.

Structure

60 points	PUBH801, PUBH804, PUBH805
<i>and</i> at least 60 points from	papers in the Master of Public Health Table
<i>and</i>	
Thesis	
120 points	HEAL999
<i>or</i>	
90 points	HEAL998
<i>or</i>	
Dissertation	
60 points	HEAL901

MASTER OF PUBLIC HEALTH TABLE			
Code	Title	Points	Prerequisites
COMH814	Building Sustainable Communities	30	
COMH815	Community Action Planning	15	
ENVH801	Community Environmental Health	15	
HEAL801	Disability and Health	15	
HEAL803	Special Topic	30	
HEAL807	Quantitative Research I	15	
HEAL808	Quantitative Research II	15	<i>Pre or Coreq.</i> HEAL807 or HEAL811
HEAL809	Qualitative Research I	15	
HEAL810	Qualitative Research II	15	<i>Pre or Coreq.</i> HEAL809 or HEAL811
HEAL811	Integrative Research	15	
HEAL816	Special Topic	15	
HEAL820	Health Economics	15	
HEAL840	Critical Enquiry for Evidence Based Practice	15	
HEAL901	Dissertation	60	Completion of course work
HEAL998	Thesis	90	
HEAL999	Thesis	120	
HPRM801	Nutrition and Health Promotion	30	
MAOH801	Māori Health Research Practice – Te Rangahau Hauora Māori	15	HEAL811
MAOH802	Māori Health Practice – Taunga ā Mahi Hauora Māori	30	MAOH801
PUBH801	Principles of Public Health	15	
PUBH802	Public Health Programme Management	15	
PUBH803	International and Migrant Health	15	
PUBH804	Public Health Policy and Systems	15	PUBH801
PUBH805	Social Epidemiology and Biostatistics	30	
PUBH806	Tobacco Control	15	
PUBH807	Smoking Cessation	15	
RHAB815	Measuring Health and Well-being	15	
SPEX802	Physical Activity and Health Promotion	30	

MASTER OF SCIENCE (MSc) REGULATIONS

AK2037

These regulations are to be read in conjunction with all other relevant statutes and regulations, including the General Academic Statute and General Academic Regulations.

Admission

- 1 In order to be admitted to the Master of Science an applicant must have completed the Bachelor of Science or equivalent.
- 2 An applicant must normally have completed the admission qualification with a B grade average or higher in papers at level 7 in their selected subject area for this degree.

Completion Requirements

- 3 To qualify for the Master of Science, a student must achieve 180 points by successfully completing the requirements in one of the structures below.
- 4 A student who is granted admission to the programme on the basis of having already completed the Postgraduate Certificate in Science must achieve an additional 120 points by successfully completing the programme according to one of the structures below.
- 5 A student with an average grade for the coursework papers falling below a B- prior to enrolment in SCIE996, SCIE997 or MATH997 may be required by the examination board to have their points reassigned to the Postgraduate Diploma in Science or the Postgraduate Certificate in Science.
- 6 A student may substitute up to 30 points with papers from another postgraduate programme with the approval of the programme leader.

Structure

Structure (a)

90 points from

BIOL801, BIOL802, CHEM801–807, CONS801–804, ENVS801, ENVS802, FOOD801–805, GENE801, GENE802, GISC403, GISC405, GISC406, GISC416, INFS812, MELS801, MELS802, MICR801, PHIL880, SCIE801, SCIE803, SCIE804

and 45 or 60 points from
and

SCIE996, SCIE997

the remaining points from papers listed in the Science Postgraduate Papers Table including SCIE802 or an alternative research methods paper.

Structure (b)

15 points

COMP811

and 75 points from

ASTR800, COMP800, COMP807–810, COMP813, COMP815, COMP826, COMP827, COMP835, COMP840, COMP841, MATH800, MATH803–805, PHIL800, STAT800–804

and 30 points from

papers listed in the Science Postgraduate Papers Table or other relevant postgraduate papers with the approval of the programme leader.

and 60 points

MATH997

Structure (c)**Applied Conservation**

60 points from

and 45 or 60 points from*and*

CONS801–804, GISC416

SCIE996, SCIE997

the remaining points from papers listed in the Science Postgraduate Papers Table including SCIE802 or an alternative research methods paper.

Biomedical Science

30 points

and 30 points from*and* 45 or 60 points from*and*

BIOL801

MELS802, PHIL880

SCIE996, SCIE997

the remaining points from papers listed in the Science Postgraduate Papers Table including SCIE802 or an alternative research methods paper.

Chemistry

60 points from

and 45 or 60 points from*and*

CHEM801–806

SCIE996, SCIE997

the remaining points from papers listed in the Science Postgraduate Papers Table including SCIE802 or an alternative research methods paper.

Environmental Science

60 points from

and 45 or 60 points from*and*

BIOL802, ENV5801, GENE801, GISC405

SCIE996, SCIE997

the remaining points from papers listed in the Science Postgraduate Papers Table including SCIE802 or an alternative research methods paper.

Food Science

60 points from

and 45 or 60 points from*and*

FOOD801–803, SCIE801

SCIE996, SCIE997

the remaining points from papers listed in the Science Postgraduate Papers Table including SCIE802 or an alternative research methods paper.

Microbiology

60 points from

and 45 or 60 points from*and*

FOOD802, GENE802, MICR801

SCIE996, SCIE997

the remaining points from papers listed in the Science Postgraduate Papers Table including SCIE802 or an alternative research methods paper.

Molecular Genetics

60 points from

and 45 or 60 points from*and*

GENE802, INFS812, MELS801

SCIE996, SCIE997

the remaining points from papers listed in the Science Postgraduate Papers Table including SCIE802 or an alternative research methods paper.

SCIENCE POSTGRADUATE PAPERS TABLE			
Code	Title	Points	Prerequisites
ASTR800	Advanced Topics in Astronomy and Astrophysics	15	
BIOL801	Biomedical Science and Technology	30	
BIOL802	Marine Ecosystems	30	
CHEM801	Physical Chemistry I	15	
CHEM802	Physical Chemistry II	15	
CHEM803	Organic Chemistry I	15	
CHEM804	Organic Chemistry II	15	
CHEM805	Biological Inorganic Chemistry I	15	
CHEM806	Biological Inorganic Chemistry II	15	
CHEM807	Analytical and Environmental Chemistry	30	
COMP800	Neuroinformatics	15	
COMP807	Algorithms, Graphs and Combinatorics	15	
COMP808	Logic, Games and Automata	15	
COMP809	Data Mining and Machine Learning	15	
COMP810	Data Warehousing and Big Data	15	
COMP811	Research Methods	15	
COMP813	Artificial Intelligence	15	
COMP815	Nature Inspired Computing ^a	15	
COMP826	Mobile System Development ^a	15	
COMP827	Advanced Computer Graphics ^a	15	
COMP835	Server System Development ^a	15	
COMP840	Specialist Topic A ^c	15	
COMP841	Specialist Topic B ^c	15	
COMP896	Dissertation ^b	45	
CONS801	International Conservation Biology	15	
CONS802	Applied New Zealand Conservation	15	
CONS803	Socio-ecological Systems Analysis	15	
CONS804	Global Change Biology	15	
ENVS801	Applications of Geographical Information Systems	15	
ENVS802	Advanced Applications of GIS	30	
FOOD801	Food Science	30	
FOOD802	Frontiers of Food Microbiology	30	
FOOD803	Recent Trends in Food Science	15	
FOOD804	Current Topics in Food Science	30	

SCIENCE POSTGRADUATE PAPERS TABLE			
Code	Title	Points	Prerequisites
FOOD805	Advanced Sensory Analysis of Food	15	
GENE801	Evolution	30	
GENE802	Contemporary Molecular Genetics ^a	30	
GISC403	Cartography and Geovisualisation	15	
GISC405	GIS Programming and Databases	15	
GISC406	Remote Sensing for Earth Observation	15	
GISC416	Special Topic in Conservation GIS	15	
INFS812	Bioinformatics	15	
MATH800	Advanced Topics in Applied Mathematics	15	
MATH803	Mathematical Modelling and Simulation	15	
MATH804	Financial Models and Decision Analysis	15	
MATH805	Advanced Numerical Analysis	15	
MATH896	Dissertation ^b	45	
MATH989	Thesis	120	
MATH997	Research Project	60	
MELS801	Biomedical Ethics	15	
MELS802	Quality Assurance in Laboratory Services	30	
MICR801	Selected Topics in Microbiology	30	
PHIL800	Philosophy of Computing Technology	15	
PHIL880	Ethics of Biotechnology	30	
SCIE801	Specialist Readings	15	
SCIE802	Scientific Research	30	
SCIE803	Specialist Readings in Applied Science	30	
SCIE804	Selected Topics in Applied Science	30	
SCIE896	Dissertation ^b	45	
SCIE996	Research Study	45	SCIE802
SCIE997	Research Project	60	SCIE802
SCIE999	Thesis	120	
STAT800	Stochastic Modelling	15	
STAT801	Multivariate Analysis	15	
STAT802	Advanced Topics in Analytics	15	
STAT803	Official Statistics	15	
STAT804	Optimisation and Operations Research	15	
STAT805	Computational Mathematics and Statistics ^c	15	

a. Not offered every year.

b. Only available for students enrolled in AK1040.

c. Enrolment subject to the approval of the programme leader.

MASTER OF SCIENCE (RESEARCH) (MSc (Res)) REGULATIONS

AK1037

These regulations are to be read in conjunction with all other relevant statutes and regulations, including the General Academic Statute and General Academic Regulations.

Admission

- 1 In order to be admitted to the Master of Science (Research) an applicant must have completed the following or equivalent:
 - (a) the Bachelor of Science *or*
 - (b) the Graduate Diploma in Science
- 2 An applicant must have completed 1(a) or 1(b) above with a B grade average or higher in papers at level 7 in their selected subject area for this degree.

Completion requirements

- 3 To qualify for the Master of Science (Research), a student must achieve 240 points by successfully completing the requirements in one of the structures below.
- 4 A student who is granted admission to the programme on the basis of having already completed the Postgraduate Diploma in Science or the Bachelor of Science (Honours) with a B grade average or higher must achieve 120 points by successfully completing the thesis.
- 5 A student with an average grade for the coursework papers falling below a B- prior to enrolment in the thesis may be required by the examination board to have their points reassigned to the Postgraduate Diploma in Science or the Postgraduate Certificate in Science.
- 6 A student may substitute optional papers with other relevant postgraduate papers with the approval of the programme leader.

Structure

Structure (a)

30 points	SCIE802
<i>and</i> 90 points from	BIOL801, BIOL802, CHEM801–807, CONS801–804, ENV801, ENV802, FOOD801–805, GENE801, GENE802, GISC403, GISC405, GISC406, GISC416, INFS812, MELS802, MICR801, PHIL880, SCIE801, SCIE803, SCIE804

and

Thesis

120 points	SCIE999
------------	---------

Structure (b)

90 points from

ASTR800, COMP800, COMP807–811, COMP813, COMP815, COMP826, COMP827, COMP835, COMP840, COMP841, MATH800, MATH803–805, PHIL800, STAT800–805

and 30 points from

papers listed in the Science Postgraduate Papers Table or other relevant postgraduate papers with the approval of the programme leader.

*and***Thesis**

120 points

MATH989

Structure (c)**Applied Conservation**

60 points from

CONS801–804, GISC416

and 60 points from

papers listed in the Science Postgraduate Papers Table including SCIE802 or an alternative research methods paper.

*and***Thesis**

120 points

SCIE999

Biomedical Science

30 points

BIOL801

and 30 points from

MELS802, PHIL880

and 60 points from

papers listed in the Science Postgraduate Papers Table including SCIE802 or an alternative research methods paper.

*and***Thesis**

120 points

SCIE999

Chemistry

60 points from

CHEM801–806

and 60 points from

papers listed in the Science Postgraduate Papers Table including SCIE802 or an alternative research methods paper.

*and***Thesis**

120 points

SCIE999

Environmental Science

60 points from

BIOL802, ENVS801, GENE801, GISC405

and 60 points from

papers listed in the Science Postgraduate Papers Table including SCIE802 or an alternative research methods paper.

*and***Thesis**

120 points

SCIE999

Food Science

60 points from
and 60 points from

FOOD801–803, SCIE801
 papers listed in the Science Postgraduate Papers Table
 including SCIE802 or an alternative research methods
 paper.

and

Thesis

120 points

SCIE999

Microbiology

60 points from
and 60 points from

FOOD802, GENE802, MICR801
 papers listed in the Science Postgraduate Papers Table
 including SCIE802 or an alternative research methods
 paper.

and

Thesis

120 points

SCIE999

Molecular Genetics

60 points from
and 60 points from

GENE802, INFS812, MELS801
 papers listed in the Science Postgraduate Papers Table
 including SCIE802 or an alternative research methods
 paper.

and

Thesis

120 points

SCIE999

MASTER OF SERVICE-ORIENTED COMPUTING (MSOC) REGULATIONS

AK1318

These regulations are to be read in conjunction with all other relevant statutes and regulations, including the General Academic Statute and General Academic Regulations.

Admission

- 1 In order to be admitted to the Master of Service-Oriented Computing an applicant must have completed one of the following or equivalent:
 - (a) a relevant three-year bachelor’s degree *or*
 - (b) a relevant bachelor’s degree with honours *or*
 - (c) a relevant postgraduate diploma
- 2 An applicant must normally have completed the admission qualification in 1 above with a B grade average or higher in papers at level 7 or above.
- 3 In exceptional circumstances an applicant who does not meet the requirements in 1 above but who has an appropriate combination of academic and professional experience may be considered for admission subject to completion of any relevant prerequisite papers.

Completion requirements

- 4 To qualify for the Master of Service-Oriented Computing,
 - (a) a student admitted under 1(a) above must achieve 180 points by successfully completing the requirements in the structure below.
 - (b) a student admitted under 1(b) and 1(c) above must achieve at least 120 points by successfully completing the compulsory requirements in the structure below.
- 5 A student may substitute up to 30 points in the elective component with papers from another postgraduate programme with the approval of the programme leader.
- 6 A student would normally be expected to achieve all coursework requirements before enrolling in the research project.

Structure

75 points	COMP811, INFS800–803
and 45 points from	COMP806, COMP812, COMP819, COMP821, COMP824, ENSE800, INFS804, INFS805, INFS807, INFS808
and	
Research Project	
60 points	INFS997

MASTER OF SERVICE-ORIENTED COMPUTING TABLE			
Code	Title	Points	Prerequisites
COMP806	Software Architecture	15	
COMP811	Research Methods	15	
COMP812	Next Generation Networking	15	
COMP819	Ubiquitous Computing	15	
COMP821	Information Security	15	
COMP824	Special Topic A	15	
ENSE800	Software Engineering for Services	15	
INFS800	Service Relationship Management	15	
INFS801	Service Science for IT	15	
INFS802	Service-Oriented Architecture	15	
INFS803	Cloud Computing	15	
INFS804	eSystems Design and Development	15	
INFS805	Contemporary Service Science Infrastructure	15	
INFS807	Readings	15	
INFS808	Global IT Project Management	15	
INFS997	Research Project	60	COMP811

MASTER OF SOCIAL INNOVATION (MSI) REGULATIONS

AK1332

These regulations are to be read in conjunction with all other relevant statutes and regulations, including the General Academic Statute and General Academic Regulations.

Admission

- 1 In order to be admitted to the Master of Social Innovation an applicant must have completed a bachelor's degree or an equivalent qualification.
- 2 An applicant must normally have completed the admission qualification with a B grade average or higher in the papers at level 7 or above.
- 3 An applicant must normally have relevant professional experience approved by the Dean (or representative).
- 4 An applicant may be required to attend a selection interview

Completion Requirements

- 5 To qualify for the Master of Social Innovation, a student must achieve 180 points by successfully completing the requirements in the structure below.
- 6 A student who is granted admission to the programme on the basis of having already completed the Postgraduate Certificate in Social Innovation with a B grade average or higher must achieve a further 120 points including the Applied Research Project.
- 7 A student with an average grade for the coursework papers falling below a B prior to enrolment in the applied research project may be required by the examination board to have their points reassigned to the Postgraduate Diploma in Social Innovation.
- 8 A student would normally be required to complete all the coursework requirements before enrolling in the applied research project.

Structure

60 points	SOIN800–803
and 60 points from	any other relevant postgraduate papers as approved by the programme leader
and	
Applied Research Project	
60 points	SOIN997

MASTER OF SOCIAL INNOVATION TABLE			
Code	Title	Points	Pre/Corequisites
SOIN800	Research Methods and Evaluation	15	
SOIN801	Social Innovation	15	
SOIN802	Strategies for Impact	15	
SOIN803	People, Systems and Dynamics	15	
SOIN804	Social Enterprise and Finance	15	
SOIN997	Applied Research Project	60	SOIN800, SOIN801, SOIN802

MASTER OF SPORT AND EXERCISE (MSPEx) REGULATIONS

AK3910

These regulations are to be read in conjunction with all other relevant statutes and regulations, including the General Academic Statute and General Academic Regulations.

Admission

- 1 In order to be admitted to the Master of Sport and Exercise an applicant must have completed the following or equivalent:
 - (a) the Bachelor of Sport and Recreation *or*
 - (b) the Graduate Diploma in Sport and Exercise.
- 2 An applicant must have completed 1(a) or 1(b) above with a B grade average or higher.
- 3 An applicant must provide evidence of having completed an undergraduate research paper or equivalent.

Completion Requirements

- 4 To qualify for the Master of Sport and Exercise, a student must achieve 240 points by successfully completing the requirements in the structure below:
- 5 A student may substitute up to 15 points with papers from another postgraduate programme with the approval of the programme leader.
- 6 A student with an average grade for the coursework papers falling below a B- prior to enrolment in the thesis may be required by the examination board to have their points reassigned to the Postgraduate Diploma in Sport and Exercise or the Postgraduate Certificate in Sport and Exercise.
- 7 Where a student has transferred into the Master of Sport and Exercise and is required to complete 120 points, the time limit to complete shall be a minimum of one year and a maximum of three years.

Structure

15 points	HEAL817
and 30 points from	HEAL807–811, MAOH801
and either	
30 points	SPEX805, SPEX806
and	
45 points from	HEAL815, HEAL816, HPRM801, MAOH802, SPEX801, SPEX802, SPMG801–804, SPSC801, SPSC802, SPSC804, SPSC805
or	
75 points	SPEX803, SPSC802–804
and	
Thesis	
120 points	HEAL999

MASTER OF SPORT AND EXERCISE TABLE			
Code	Title	Points	Prerequisites
HEAL803	Special Topic	30	
HEAL807	Quantitative Research I	15	
HEAL808	Quantitative Research II	15	HEAL807 or HEAL811
HEAL809	Qualitative Research I	15	
HEAL810	Qualitative Research II	15	HEAL809 or HEAL811
HEAL811	Integrative Research	15	
HEAL815	Specialist Readings	15	
HEAL816	Special Topic	15	
HEAL817	Leadership and Management I	15	
HEAL999	Thesis	120	
HPRM801	Nutrition and Health Promotion	30	
MAOH801	Māori Health Research Practice – Te Rangahau Hauora Māori	15	HEAL811
MAOH802	Māori Health Practice – Taunga ā Mahi Hauora Māori	30	
SPEX801	Applied Nutrition and Exercise Science	15	
SPEX802	Physical Activity and Health Promotion	30	
SPEX802	Physical Activity and Health Promotion	30	
SPEX803	Exercise Physiology	15	
SPEX805	Performance and Movement Analysis	15	
SPEX806	Contemporary Coaching Practice	15	
SPMG801	Advanced Sport Development	15	
SPMG802	Advanced Sport Leadership and Management	15	
SPMG803	Advanced Sport Marketing	15	
SPMG804	Advanced Sports Event Management	15	
SPSC801	Applied Exercise and Sport Psychology	15	
SPSC802	Practicum in Physical Conditioning	30	SPEX803, SPSC804 <i>Coreq.</i> SPSC803
SPSC803	Enhancing Muscular Performance	15	
SPSC804	Applied Human Movement Studies	15	
SPSC805	Applied Skill Acquisition in Sport	15	

MASTER OF TEACHING AND LEARNING (MTchgLn) REGULATIONS

AK1047

These regulations are to be read in conjunction with all other relevant statutes and regulations, including the General Academic Statute and General Academic Regulations.

Admission

- 1 In order to be admitted to the Master of Teaching and Learning an applicant must have completed a bachelor’s degree with a B+ grade average or higher in papers at level 7.
- 2 In exceptional circumstances an applicant who has an appropriate combination of academic and professional experience deemed equivalent to 1 above may be considered for admission.
- 3 Applicants must demonstrate their suitability to be a teacher according to Education Council of Aotearoa New Zealand criteria.

Completion Requirements

- 4 To qualify for a Master of Teaching and Learning, a student must achieve 180 points by successfully completing the requirements in the structure below.
- 5 A student must successfully complete the practicum requirements and any other obligations as detailed in the programme handbook.

Structure

120 points	EDCR801–803, EDPT801
and 60 points	EDUC901, EDUC902

MASTER OF TEACHING AND LEARNING TABLE			
Code	Title	Points	Prerequisites
EDCR801	Ako: Teaching and Learning	30	
EDCR802	The Responsive Teacher in Aotearoa New Zealand	30	
EDCR803	Curriculum and Assessment	30	
EDPT801	The Adaptive Teacher	30	
EDUC901	Teaching as Inquiry	30	
EDUC902	Critical Reflection on Practice	30	

MASTER OF VISUAL ARTS (MVA) REGULATIONS

AK1327

These regulations are to be read in conjunction with all other relevant statutes and regulations, including the General Academic Statute and General Academic Regulations.

Admission

- 1 In order to be admitted to the Master of Visual Arts an applicant must have completed the Bachelor of Visual Arts or equivalent.
- 2 An applicant must normally have completed the admission qualification with a B grade average or higher in the papers at level 7 or above.

Completion Requirements

- 3 To qualify for the Master of Visual Arts, a student must achieve 180 points by successfully completing the requirements in the structure below.
- 4 A student who is granted admission to the programme on the basis of having already completed the Bachelor of Art and Design (Honours) or the Postgraduate Certificate in Visual Arts with a B grade average must achieve a further 120 points by successfully completing the thesis.
- 5 A student with an average grade for the coursework papers falling below a B- prior to enrolment in the thesis may be required by the examination board to have their points reassigned to the Postgraduate Certificate in Visual Arts.
- 6 A student may substitute up to 30 points with papers from another postgraduate programme with the approval of the programme leader.
- 7 A student would normally be required to complete all the coursework requirements before enrolling in the thesis.

Structure

15 points	ARDN800 or an alternative research methods paper with the approval of the programme leader
and 45 points from	ARDN801–803, VSAR800–802
and	
Thesis	
120 points	VSAR999

MASTER OF VISUAL ARTS TABLE			
Code	Title	Points	Pre/Corequisites
ARDN800	Research Methods	15	
ARDN801	Ethics in Research	15	
ARDN802	Directed Studies Project	15	
ARDN803	Reading Paper	15	
MAOR810	Research Methods and Indigenous Methodologies	30	
VSAR800	Visual Arts Studio A	15	
VSAR801	Visual Arts Studio B	15	
VSAR802	Visual Arts: Contextual Review	15	
VSAR999	Thesis	120	ARDN800 or an approved alternative research methods paper

Postgraduate Diplomas

POSTGRADUATE DIPLOMA IN APPLIED FINANCE (PgDipAF) REGULATIONS

AK1056

These regulations are to be read in conjunction with all other relevant statutes and regulations, including the General Academic Statute and General Academic Regulations.

Admission

- 1 In order to be admitted to the Postgraduate Diploma in Applied Finance an applicant must have completed a bachelor's degree, or equivalent.
- 2 Admission to the Postgraduate Diploma in Applied Finance is subject to the approval of the dean (or representative).

Completion Requirements

- 3 To qualify for the Postgraduate Diploma in Applied Finance, a student must successfully complete 120 points from ACCT868, ECON861, ECON862, FINA860–865.

Refer to the Master of Applied Finance Table on page 165.

POSTGRADUATE DIPLOMA IN ART AND DESIGN (PgDipA&D) REGULATIONS

Note: not open for new enrolments from 2017

AK1298

These regulations are to be read in conjunction with all other relevant statutes and regulations, including the General Academic Statute and General Academic Regulations.

Admission

- 1 In order to be admitted to the Postgraduate Diploma in Art and Design an applicant must have completed:
 - (a) the Bachelor of Design or the Bachelor of Visual Arts or equivalent *or*
 - (b) a relevant professional qualification or professional experience approved by the dean (or representative) to be equivalent to a bachelor's degree.
- 2 An applicant may be required to submit a portfolio of work and attend a selection interview.

Completion Requirements

- 3 To qualify for the Postgraduate Diploma in Art and Design, a student must complete 120 points by successfully completing 118111 and 118112.

Refer to the Master of Art and Design Table on page 165.

POSTGRADUATE DIPLOMA IN ARTS (PgDipArts) REGULATIONS

AK3740

These regulations are to be read in conjunction with all other relevant statutes and regulations, including the General Academic Statute and General Academic Regulations.

Admission

- 1 In order to be admitted to the Postgraduate Diploma in Arts an applicant must have completed the following or equivalent:
 - (a) the Bachelor of Arts *or*
 - (b) the Graduate Diploma in Arts *or*
 - (c) relevant professional experience equivalent to a bachelor's degree.
- 2 An applicant must have completed the relevant prerequisite papers with a B grade average or higher in the selected subject area for this degree.
- 3 A student who is granted admission on the basis of 1(c) above must provide evidence of their ability to study at postgraduate level in their chosen specialisation.

Completion Requirements

- 4 To qualify for the Postgraduate Diploma in Arts, a student must achieve 120 points by successfully completing the coursework requirements of one of the specialisations identified in the Master of Arts Regulations.

Refer to the Master of Arts Regulations on page 166.

POSTGRADUATE DIPLOMA IN BRAND COMMUNICATION (PgDipBC)
REGULATIONS

AK1326

These regulations are to be read in conjunction with all other relevant statutes and regulations, including the General Academic Statute and General Academic Regulations.

Admission

- 1 In order to be admitted to the Postgraduate Diploma in Brand Communication an applicant must have completed:
- (a) a relevant bachelor’s degree *or*
 - (b) a relevant professional qualification or professional experience approved by the dean (or representative) to be equivalent to a bachelor’s degree.

Completion Requirements

- 2 To qualify for the Postgraduate Diploma in Brand Communication, a student must complete 120 points by successfully completing the requirements in the structure below.

Structure

75 points	ADVT880–883
and 45 points from	ADVT884–886 or other relevant postgraduate papers with the approval of the programme leader

POSTGRADUATE DIPLOMA IN BRAND COMMUNICATION TABLE			
Code	Title	Points	Pre/Corequisites
ADVT880	Understanding Brand Communication in a Culture of Promotion	15	
ADVT881	Brand Communication Studio	15	
ADVT882	Brand Communication Project	30	ADVT881, ADVT880 (Pre or Coreq.) ADVT883 (Pre or Coreq.)
ADVT883	Brand Stories	15	
ADVT884	Not-for-Profit Communication	15	
ADVT885	Retail Engagement	15	
ADVT886	Social Marketing	15	

POSTGRADUATE DIPLOMA IN BUSINESS (PgDipBus) REGULATIONS

AK3741

These regulations are to be read in conjunction with all other relevant statutes and regulations, including the General Academic Statute and General Academic Regulations.

Admission

- 1 In order to be admitted to the Postgraduate Diploma in Business an applicant must have completed the following or equivalent:
 - (a) the Bachelor of Business *or*
 - (b) the Graduate Diploma in Business *or*
 - (c) a relevant professional qualification approved by the dean (or representative) to be equivalent to a bachelor's degree.
- 2 An applicant must have completed the relevant prerequisite papers in the selected subject area for this qualification with a B grade average or higher.
- 3 Admission to the Postgraduate Diploma in Business is subject to the approval of the dean (or representative).

Completion Requirements

- 4 To qualify for the Postgraduate Diploma in Business, a student must achieve 120 points from papers listed in the Master of Business Table.

Refer to the Master of Business Table on page 176.

POSTGRADUATE DIPLOMA IN BUSINESS ADMINISTRATION (PgDipBA) REGULATIONS

AK1019

These regulations are to be read in conjunction with all other relevant statutes and regulations, including the General Academic Statute and General Academic Regulations.

Admission

- 1 In order to be admitted to the Postgraduate Diploma in Business Administration an applicant must have completed:
 - (a) a bachelor's degree *or*
 - (b) a graduate diploma *or*
 - (c) a relevant professional qualification
and
 - (d) relevant professional experience.
- 2 An applicant may be admitted on the basis of relevant professional experience deemed to be equivalent to any of 1(a) to 1(c) above by the MBA Director.
- 3 An applicant may be required to complete an aptitude test and or attend an interview.
- 4 Admission to the Postgraduate Diploma in Business Administration is subject to the approval of the MBA Director.

Completion Requirements

- 5 To qualify for the Postgraduate Diploma in Business Administration, a student must achieve 120 points from papers listed in the Postgraduate Diploma in Business Administration Table.
- 6 A full-time student must complete the requirements for the Postgraduate Diploma in Business Administration within 18 months of commencing the programme, and a part-time student within 36 months of commencing the programme.

POSTGRADUATE DIPLOMA IN BUSINESS ADMINISTRATION TABLE			
Code	Title	Points	Prerequisites
ACCT840	Accounting for Managers	7.5	
ACCT841	Management Accounting for Decision Making	7.5	ACCT840
ACCT842	Financial Accounting Framework	7.5	ACCT840
BSYS840	Information Technology Management	7.5	
BUSS845	Special Topic	7.5	
BUSS846	Special Topic	7.5	
ECON841	Macroeconomics for Business	7.5	
ECON842	International Trade for Business	7.5	
ECON843	Quantitative Methods for Decision Making	7.5	
ECON844	Towards a Sustainable Economy ^a	7.5	
EMPL840	Employment Relations	7.5	HRMG840
ENTR840	Entrepreneurship	7.5	
ENTR841	Social Entrepreneurship	7.5	
FINA840	Corporate Finance	7.5	FINA842
FINA841	Financial Risk Management	7.5	399907, FINA842
FINA842	Foundations of Finance	7.5	
FINA862	International Financial Management ^b	15	399907, FINA842
HRMG840	Human Resource Management	7.5	
HRMG841	International Human Resource Management	7.5	HRMG840
INTB840	Global Business Perspectives	7.5	
INTB841	International Business Strategy and Management	7.5	INTB840
INTB842	International Business and Emerging Markets	7.5	INTB840
INTB843	Cross Cultural Management	7.5	
LAWS840	Business Law	7.5	
MGMT840	Cognition and Performance	7.5	
MGMT841	Negotiation	7.5	
MGMT842	High Performance Teams	7.5	
MGMT843	Organisational Change Management	7.5	
MGMT844	Personal and Professional Development	7.5	
MGMT845	Leadership and Personal Development	7.5	
MGMT846	Business-to-Business and Alliances	7.5	MGMT849
MGMT847	Corporate Governance and Responsibility	7.5	
MGMT848	Organisational Behaviour	7.5	

POSTGRADUATE DIPLOMA IN BUSINESS ADMINISTRATION TABLE			
Code	Title	Points	Prerequisites
MGMT849	Operations Management	7.5	
MGMT850	Project Management	7.5	MGMT849
MGMT851	Supply Chain Management	7.5	MGMT849
MGMT852	Quality Management	7.5	MGMT849
MGMT855	Procurement Management	7.5	MGMT849 or 468911
MGMT856	Developing Creative Capabilities	7.5	
MKTG840	International Marketing	7.5	MKTG841
MKTG841	Marketing Management	7.5	
MKTG842	Marketing Strategy	7.5	MKTG841
MKTG843	Business-to-Business Marketing	7.5	MKTG841
MKTG844	Consumer Behaviour	7.5	MKTG841
MKTG845	Marketing Research	7.5	MKTG841
MKTG846	Service Marketing	7.5	MKTG841
MKTG847	Strategic Brand Management	7.5	MKTG841
SALE840	Sales Management	7.5	
SUSE840	Sustainability and Change	7.5	
SUSE841	Stakeholder Engagement and Sustainability Reporting	7.5	
SUSE842	Sustainable Design and Marketing	7.5	
SUSE843	Climate Change and Carbon Strategies	7.5	
SUSE844	Global Environmental Issues for Business	7.5	
SUSE845	Sustainability Leadership for the 21st Century	7.5	

- a. Not available for students who completed 469960 or SUSE844.
 b. Approval of the MBA Programme Director required.

POSTGRADUATE DIPLOMA IN CLINICAL CHILD AND ADOLESCENT PSYCHOTHERAPY REGULATIONS

AK3825

These regulations are to be read in conjunction with all other relevant statutes and regulations, including the General Academic Statute and General Academic Regulations.

Admission

Note: to be admitted, a student must have personal qualities that show suitability for this programme, including supplying references and satisfying a police check. An interview will normally be required.

- 1 In order to be admitted to the Postgraduate Diploma in Clinical Child and Adolescent Psychotherapy an applicant must:
 - (a) have completed a Master of Psychotherapy or its equivalent;
or
 - (b)
 - (i) have an appropriate graduate qualification *and*
 - (ii) either be a registered health professional or have clinical experience in a relevant field; *and*
 - (iii) have prerequisite knowledge of psychodynamic theory, child development, social and cultural dynamics and adult psychopathology;*and*
 - (c) demonstrate personal suitability.

Completion Requirements

- 2 To qualify for the Postgraduate Diploma in Clinical Child and Adolescent Psychotherapy, a student must achieve 120 points by successfully completing papers PSYT812–817.

POSTGRADUATE DIPLOMA IN CLINICAL CHILD AND ADOLESCENT PSYCHOTHERAPY TABLE			
Code	Title	Points	Pre/Corequisites
PSYT812	Mother-Infant Observations and Reflective Practice I	15	
PSYT813	Mother-Infant Observations and Reflective Practice II	15	PSYT812
PSYT814	Child and Adolescent Psychotherapy Practice I	30	
PSYT815	Child and Adolescent Psychotherapy Practice II	30	PSYT814
PSYT816	Childhood Disorders and Child Abuse	15	
PSYT817	Infant-Mental Health and Therapeutic Intervention	15	PSYT812, PSYT813

POSTGRADUATE DIPLOMA IN COMMUNICATION STUDIES (PgDipCS)
REGULATIONS

AK1299

These regulations are to be read in conjunction with all other relevant statutes and regulations, including the General Academic Statute and General Academic Regulations.

Admission

- 1 In order to be admitted to the Postgraduate Diploma in Communication Studies an applicant must have completed:
 - (a) the Bachelor of Communication Studies or equivalent *or*
 - (b) a relevant professional qualification or professional experience approved by the dean (or representative) to be equivalent to a bachelor's degree.

Completion Requirements

- 2 To qualify for the Postgraduate Diploma in Communication Studies, a student must complete 120 points by successfully completing the requirements in the structure below.
- 3 A student may complete this qualification with an endorsed specialisation where at least 90 points are taken from within one of the specialisations.
- 4 A student may substitute up to 30 points with any other postgraduate paper with the approval of the programme leader.

Structure

120 points from	ADVT880, ADVT881, ADVT883–886, CIND801, CIND802, COMM801–807, COMM810–812, COMM814, COMM815, DIGM801–808, JOUR800–809, PUBL801–808, RADC801, TVSP801, TVSP802, TVSP804, TVSP805, TVSP808–810
<i>or</i>	
30 points from	ADVT880, ADVT881, ADVT883–886, CIND801, CIND802, COMM801–807, COMM810–812, COMM814, COMM815, DIGM801–808, JOUR800–809, PUBL801–808, RADC801, TVSP801, TVSP802, TVSP804, TVSP805, TVSP808–810
<i>and</i>	

Specialisations

Public Relations

75 points	PUBL801, PUBL803–805
<i>and</i> 15 points from	PUBL806–808
<i>or</i>	

Digital Media

15 points	DIGM808
and 75 points from	DIGM801–807
<i>or</i>	

Journalism

90 points	JOUR803, JOUR807–809
<i>or</i>	

Screen Production

90 points from	TVSP801, TVSP802, TVSP804, TVSP805, TVSP808–810
----------------	--

Refer to the Communication Studies Postgraduate Papers Table on page 187.

POSTGRADUATE DIPLOMA IN COMPUTER AND INFORMATION SCIENCES
(PgDipCIS) REGULATIONS

AK3745

These regulations are to be read in conjunction with all other relevant statutes and regulations, including the General Academic Statute and General Academic Regulations.

Admission

- 1 In order to be admitted to the Postgraduate Diploma in Computer and Information Sciences an applicant must have completed:
 - (a) the Bachelor of Computer and Information Sciences or equivalent *or*
 - (b) the Graduate Diploma in Computer and Information Sciences or equivalent *or*
 - (c) a relevant professional qualification or professional experience approved by the dean (or representative) to be equivalent to a bachelor’s degree.

Completion Requirements

- 2 To qualify for the Postgraduate Diploma in Computer and Information Sciences, a student must achieve 120 points by successfully completing the requirements in the structure below.
- 3 A student may substitute up to 30 points with any other postgraduate paper with the approval of the programme leader.

Structure

15 points	COMP811
and 105 points from	COMP800, COMP801, COMP805, COMP806, COMP809, COMP810, COMP812–826, COMP835, COMP837, INFS800, INFS804, INFS809–813, PHIL800

Refer to the Computer and Information Sciences Postgraduate Papers Table on page 192.

POSTGRADUATE DIPLOMA IN COUNSELLING PSYCHOLOGY (PgDipCounsPsych) REGULATIONS

AK1232

These regulations are to be read in conjunction with all other relevant statutes and regulations, including the General Academic Statute and General Academic Regulations.

Admission

- 1 In order to be admitted to the Postgraduate Diploma in Counselling Psychology an applicant must have completed the following:
 - (a) the Master of Health Science with a specialisation in Psychology *or*
 - (b) a relevant master's degree in psychology and have passed PSYC810 Psychological Intervention; PSYC809 Psychological Assessment and Diagnosis; and PSYC811 Supervised Practicum *or*
 - (c) a relevant master's degree in psychology and papers equivalent to those listed in 1(b) above.
- 2 An applicant must have the personal qualities that show suitability for this programme.
- 3 An applicant may be required to attend selection interviews.
- 4 An applicant will be required to supply references and satisfy a police check.

Completion Requirements

- 5 To qualify for the Postgraduate Diploma in Counselling Psychology, a student must achieve 120 points by completing the requirements in the structure below.
- 6 A student is required to demonstrate completion of 1500 hours of planned supervised work in an approved setting within twelve months of completing the coursework requirements to be eligible for this qualification.

Recognition of Prior Learning

- 7 There is no provision for recognition of prior learning for papers within the Postgraduate Diploma in Counselling Psychology.

Structure

120 points

PSYC812–815

POSTGRADUATE DIPLOMA IN COUNSELLING PSYCHOLOGY TABLE			
Code	Title	Points	Pre/Corequisites
PSYC812	Theories of Counselling Psychology	15	<i>Coreq.</i> PSYC814
PSYC813	Professional Frameworks, Issues and Applications	15	PSYC814 <i>Coreq.</i> PSYC815
PSYC814	Counselling Psychology Internship A	45	<i>Coreq.</i> PSYC812
PSYC815	Counselling Psychology Internship B	45	PSYC814 <i>Coreq.</i> PSYC813

POSTGRADUATE DIPLOMA IN EDUCATION (PgDipEd) REGULATIONS

AK3743

These regulations are to be read in conjunction with all other relevant statutes and regulations, including the General Academic Statute and General Academic Regulations.

Admission

- 1 In order to be admitted to the Postgraduate Diploma in Education an applicant must have completed the following or equivalent:
 - (a) the Bachelor of Education [Specialty] Teaching *or*
 - (b) the Graduate Diploma in [Specialty] Education.

Completion Requirements

- 2 To qualify for the Postgraduate Diploma in Education, a student must achieve 120 points from papers listed in the Master of Education Table with the approval of the programme leader.
- 3 The course of study of every applicant is subject to the approval of the programme leader.

Transition Arrangements

- 4 Students who enrolled prior to 2010 in a named specialty pathway may complete the qualification with that named specialty.

Refer to the Master of Education Table on page 205.

POSTGRADUATE DIPLOMA IN EMERGENCY MANAGEMENT (PgDipEmMgt) REGULATIONS

AK1015

These regulations are to be read in conjunction with all other relevant statutes and regulations, including the General Academic Statute and General Academic Regulations.

Admission

- 1 In order to be admitted to the Postgraduate Diploma in Emergency Management an applicant must have completed one of the following:
 - (a) a relevant bachelor's degree or equivalent *or*
 - (b) a relevant graduate diploma.
- 2 In exceptional circumstances, an applicant may be admitted with a relevant professional qualification or experience approved by the dean (or representative) to be equivalent to a bachelor's degree.

Completion Requirements

- 3 To qualify for the Postgraduate Diploma in Emergency Management, a student must achieve 120 points from papers listed in the Master of Emergency Management Table.

Refer to the Master of Emergency Management Table on page 209.

POSTGRADUATE DIPLOMA IN ENGINEERING (PgDipEng) REGULATIONS

AK3566

These regulations are to be read in conjunction with all other relevant statutes and regulations, including the General Academic Statute and General Academic Regulations.

Admission

- 1 In order to be admitted to the Postgraduate Diploma in Engineering an applicant must have completed:
 - (a) the Bachelor of Engineering Technology or equivalent *or*
 - (b) a relevant professional qualification or relevant professional experience approved by the dean (or representative) to be equivalent to a bachelor’s degree.

Completion Requirements

- 2 To qualify for the Postgraduate Diploma in Engineering, a student must achieve 120 points from papers listed in the Postgraduate Diploma in Engineering Table or any other postgraduate engineering paper.
- 3 A student may substitute up to 30 points from another postgraduate programme with the approval of the programme leader.

POSTGRADUATE DIPLOMA IN ENGINEERING TABLE			
Code	Title	Points	Prerequisites
ENEL800	Wireless Systems	15	
ENEL801	Advanced Power Electronics	15	
ENEL802	Network Engineering	15	
ENEL803	Electrical Design and Protection	15	
ENEL804	Sustainable Energy Systems	15	
ENEL805	Power System Protection	15	ENEL812
ENEL808	Computer Vision	15	
ENEL809	Advanced Control Systems	15	
ENEL810	System Identification and Adaptive Control	15	
ENEL811	Optimal Control	15	
ENEL812	Electrical Power Systems: Integrated Analysis	15	
ENEL813	Power Systems in Quality Management	15	
ENEL815	Digital Signal Processing Applications	30	ENSE807
ENEL895	Industrial Project (Electrical)	30	
ENGE800	Engineering Numerical Techniques and Statistical Analysis	15	

POSTGRADUATE DIPLOMA IN ENGINEERING TABLE			
Code	Title	Points	Prerequisites
ENGE801	Advanced Engineering Mathematics	15	
ENGE802	Engineering Research Methodology	15	
ENGE803	Innovation Management	15	
ENGE804	Advancements in Solar Energy	15	
ENGE807	Selected Topics in System Modelling	15	
ENGE808	Advanced Measuring Systems	15	
ENGE809	Specialist Readings A	30	
ENGE810	Specialist Readings B	15	
ENGE811	Specialist Readings C	30	
ENGE812	Specialist Readings D	15	
ENME800	Robotics and Automation	15	
ENME803	Fracture Mechanics and Failure Analysis	15	
ENME804	Advanced Mechanical Design	15	
ENME805	Advanced Fluids and Heat Transfer	15	
ENME806	Biomedical Thermofluids Modelling	15	ENGE800
ENME807	Advanced Manufacturing Technology	15	
ENME808	Advanced Operations Management	15	
ENME810	Selected Topics in Materials	30	
ENME811	Computer-Aided Engineering and Analysis	30	
ENME895	Industrial Project (Mechanical)	30	
ENSE806	Intelligent Systems Engineering	15	
ENSE807	Digital Signal Processing	15	
ENSE808	Digital Systems Design	15	
ENSE809	Real Time Systems	15	
ENSE810	Embedded Software Engineering	15	
ENSE812	Wireless Sensor Networks	30	

POSTGRADUATE DIPLOMA IN GASTRONOMY (PgDipGast) REGULATIONS

AK2016

These regulations are to be read in conjunction with all other relevant statutes and regulations, including the General Academic Statute and General Academic Regulations.

Admission

- 1 In order to be admitted to the Postgraduate Diploma in Gastronomy an applicant must have completed the following or equivalent:
 - (a) a bachelor’s degree *or*
 - (b) a relevant professional qualification or experience approved by the dean (or representative) to be equivalent to a bachelor’s degree.
- 2 An applicant may be required to submit evidence of their ability to study at postgraduate level or attend a selection interview.

Completion Requirements

- 3 To qualify for the Postgraduate Diploma in Gastronomy, a student must successfully complete 120 points from GAST801–804, MGMT801

Structure

120 points		GAST801–804, MGMT801	
POSTGRADUATE DIPLOMA IN GASTRONOMY TABLE			
Code	Title	Points	Pre/Corequisites
GAST801	Principles of Gastronomy	30	
GAST802	Global Food and Cultural Festivities	30	
GAST803	Semiotics of Gastronomy	15	
GAST804	Critical Gastronomy	30	
MGMT801	Research Design	15	

POSTGRADUATE DIPLOMA IN GEOGRAPHIC INFORMATION SCIENCE (PgDipGIS)
REGULATIONS

AK3821

These regulations are to be read in conjunction with all other relevant statutes and regulations, including the General Academic Statute and General Academic Regulations.

Admission

- 1 In order to be admitted to the Postgraduate Diploma in Geographic Information Science, an applicant must have:
 - (a) completed a bachelor's degree or equivalent *and*
 - (b) been accepted by the Director of the Joint Board of Studies as capable of proceeding with the proposed course of study.
- 2 In exceptional circumstances, an applicant may be admitted on the basis of relevant professional or practical experience, as approved by the Director of the Joint Board of Studies.

Completion Requirements

- 3 To qualify for the Postgraduate Diploma in Geographic Information Science, a student must achieve 120 points by successfully completing the following:
 - (a) core papers: 60 points: GISC401–404 *and*
 - (b) one or both papers from GISC405–406 *and*
 - (c) one or more papers from GISC410–416, GISC801 *and*
 - (d) any remaining points from the papers listed in the Master of Geographic Information Science Table.
- 4 A student may substitute up to 30 points in 3 (c) above with any other postgraduate papers with the approval of the Director of the Joint Board of Studies.

Recognition of Prior Learning

- 5 At the discretion of the Director of the Joint Board of Studies, a student may be awarded credit of up to 30 points towards the coursework papers provided they have not been credited to a complete qualification before enrolment.

Structure

60 points	GISC401–404
<i>and</i> at least 15 points from	GISC405–406
<i>and</i> at least 15 points from	GISC410–416
<i>and</i>	the remaining points from papers listed in the Master of Geographic Information Science Table

Refer to the Master of Geographic Information Science Table on page 221.

POSTGRADUATE DIPLOMA IN GLOBAL BUSINESS (PgDipGBus) REGULATIONS

AK1066

These regulations are to be read in conjunction with all other relevant statutes and regulations, including the General Academic Statute and General Academic Regulations.

Admission

- 1 In order to be admitted to the Postgraduate Diploma in Global Business an applicant must have completed a bachelor's degree, or equivalent.
- 2 Admission to the Postgraduate Diploma in Global Business is subject to the approval of the dean (or representative).

Completion Requirements

- 3 To qualify for the Postgraduate Diploma in Global Business, a student must successfully complete 120 points from ECON861, ECON862, MGMT861, INTB860–865.

Refer to the Master of Global Business Table on page 223.

POSTGRADUATE DIPLOMA IN HEALTH SCIENCE (PgDipHSc) REGULATIONS

AK3487

These regulations are to be read in conjunction with all other relevant statutes and regulations, including the General Academic Statute and General Academic Regulations.

Admission

- 1 In order to be admitted to the Postgraduate Diploma in Health Science an applicant must have completed the following or equivalent:
 - (a) the Bachelor of Health Science *or*
 - (b) the Graduate Diploma in Health Science *or*
 - (c) relevant professional practice or experience in a related health field equivalent to a bachelor's degree.
- 2 An applicant may be required to provide evidence of current professional practice.

Completion Requirements

- 3 To qualify for the Postgraduate Diploma in Health Science, a student must achieve 120 points by successfully completing the following:
 - (a) core papers: 30 points
and either
 - (b) a specialisation: 90 points from one of the subject areas identified in these regulations *or*
 - (c) 90 points from papers listed in Postgraduate Diploma in Health Science Table.
- 4 A student completing under 3(c) above must have their course of study approved by the programme leader.
- 5 A student may substitute papers in the specialisations with other relevant postgraduate papers with the approval of the programme leader.

Structure

Core Papers

15 points from	HEAL807, HEAL809, HEAL811, HEAL840
<i>and</i> 15 points from	HEAL812, HEAL813

Specialisations

Acupuncture

75 points	COMT801, COMT802, RHAB818
<i>and</i> 15 points from	postgraduate papers approved by the programme leader

Advanced Nursing Practice

15 points	NURS806
and 75 points from	HEAL816, HEAL823, HEAL824, NURS801, NURS802, NURS804, NURS805, PHMY801, RHAB805

Advanced Psychotherapy Practice

15 points	PSYT818
and either	
75 points	PSYT819–821
or	
75 points	PSYT822–825
or	
75 points	PSYT819, PSYT826, PSYT827
or	
75 points	PSYT819, PSYT828, PSYT829

Child Health

15 points	HEAL848
and 75 points from	HEAL816, HEAL823, HEAL824, HEAL838, HEAL839, HEAL846, HEAL847, HEAL850–852, NURS804, PHMY801

Health Care Ethics

15 points	HEAL825
and 30 points	HEAL815, HLAW801
and either	
15 points	MELS801
and 30 points from	relevant postgraduate papers with the approval of the programme leader
or	
30 points	PHIL880
and 15 points from	relevant postgraduate papers with the approval of the programme leader

Health Professional Education

75 points	HEAL830–832
and 15 points from	relevant postgraduate papers with the approval of the programme leader

Leadership and Management

15 points	HEAL818
and 75 points from	HEAL817, HEAL819–822, HEAL837, HEAL845, HLAW801, MAOH803

Māori Health

60 points	MAOH801–803
and 30 points from	HEAL817, HEAL819, HEAL845, HLAW801

Mental Health and Addictions

15 points	MENH801
<i>and</i> 60 points from	MENH802–805
<i>and</i> 15 points from	relevant postgraduate papers with the approval of the programme leader

Midwifery

15 points	MIDW812
<i>and either</i>	
60 points	MIDW801, MIDW804, MIDW810, MIDW811
<i>and</i> 15 points from	relevant postgraduate papers with the approval of the programme leader
<i>or</i>	
75 points from	HEAL801, HEAL815, HEAL816, HEAL849, MIDW801–811

MindBody Healthcare

15 points	PSYT818
<i>and</i> 75 points from	HEAL826–829

Musculoskeletal Physiotherapy

75 points	PHTY801, RHAB817, RHAB818
<i>and</i> 15 points from	relevant postgraduate papers with the approval of the programme leader

Occupational Practice

75 points	HEAL840, RHAB803, RHAB804, RHAB816
<i>and</i> 15 points from	relevant postgraduate papers with the approval of the programme leader

Older Adult: Health and Wellness

75 points	HEAL841–843
<i>and</i> 15 points from	HEAL801, HEAL824, HEAL844, MAOH802, NURS804, RHAB805, RHAB807, RHAB809, RHAB816, SPEX803, SPSC803, SPSC804

Physical Activity and Nutrition

75 points	HEAL817, HPRM801, SPEX802
<i>and</i> 15 points from	COMH810, COMH811, COMH813, ENVH801, EPMY801, HEAL816, HEAL837, HEAL848, MAOH802, SPEX801, SPEX803, SPSC804

Prescribing Practice

90 points	HEAL802, HEAL849, NURS802, PHMY801, PHMY802
-----------	---

Rehabilitation

15 points	RHAB805
<i>and</i> 75 points from	HEAL801, HEAL804, RADY801, RHAB801–804, RHAB80–819

Violence and Trauma Studies

90 points	COMH801–804, SOS889
-----------	---------------------

POSTGRADUATE DIPLOMA IN HEALTH SCIENCE TABLE			
Code	Title	Points	Pre/Corequisites
COMH801	Theory and Principles of Violence and Trauma	30	
COMH802	Effective Practice in Violence and Trauma	15	
COMH803	Groups as Agents for Change	15	
COMH804	Resolving Conflict in Practice	15	
COMH811	Programme Planning and Evaluation	15	
COMH813	International Health Development	15	
COMT801	Western Acupuncture	45	Coreq. COMT802
COMT802	Theoretical Concepts of Western Acupuncture	15	Coreq. COMT801
EMGT802	Leading in Emergency Situations	30	
EMGT805	Psychosocial Aspects of Emergencies	15	
ENVH801	Community Environmental Health	15	
EPMY801	Social Epidemiology	15	
HEAL801	Disability and Health	15	
HEAL802	Applied Pathophysiology	15	
HEAL804	Advanced Case Management Practice	15	
HEAL807	Quantitative Research I	15	
HEAL808	Quantitative Research II	15	Pre or Coreq. HEAL811
HEAL809	Qualitative Research I	15	
HEAL810	Qualitative Research II	15	Pre or Coreq. 589125
HEAL811	Integrative Research	15	
HEAL812	Health Professional Practice	15	
HEAL813	Practice Reality	15	
HEAL814	Practice Pursued	15	
HEAL815	Specialist Readings	15	
HEAL816	Special Topic	15	
HEAL817	Leadership and Management I	15	
HEAL818	Leadership and Management II	15	HEAL817
HEAL819	Interprofessional Collaboration	15	
HEAL820	Health Economics	15	
HEAL821	Clinical Governance and Quality	30	
HEAL822	Quality Evaluation in Health Care	15	
HEAL823	Primary Health Care	30	

POSTGRADUATE DIPLOMA IN HEALTH SCIENCE TABLE			
Code	Title	Points	Pre/Corequisites
HEAL824	Advanced Assessment and Diagnostic Reasoning ^{ab}	30	
HEAL825	Applied Health Care Ethics	15	
HEAL826	MindBody Paradigms	15	
HEAL827	MindBody Healthcare Practice I	30	<i>Coreq.</i> HEAL826
HEAL828	MindBody Healthcare Science	15	
HEAL829	MindBody Healthcare Practice II	15	HEAL826–828
HEAL830	Learning and Assessment in Health Professional Education	30	
HEAL831	Clinical Teaching and Learning	30	
HEAL832	Health Professional Education Project	15	
HEAL837	Health Policy Applied	15	
HEAL838	Life Course Approaches to the Well Child	15	
HEAL839	Working with Children and Families	15	
HEAL840	Critical Enquiry for Evidence Based Practice ^{bc}	15	
HEAL841	Cognitive Health in Ageing	15	
HEAL842	Contexts of Ageing	30	
HEAL843	Interdisciplinary Practice with Older Adults	30	HEAL842
HEAL844	Activity, Health and Nutrition for Older Persons	15	
HEAL845	Professional Supervision	30	
HEAL846	Management of Children with Acute Illness	30	
HEAL847	Chronic Illness and Disability in Childhood	30	
HEAL848	Children in Context	15	
HEAL849	Speciality Practicum	30	
HEAL850	Neonatal Pathophysiology	30	
HEAL851	Assessment of the Preterm or Sick Neonate	15	HEAL824 <i>Coreq.</i> HEAL850
HEAL852	Advanced Neonatal Practice	30	HEAL850, HEAL851
HLAW801	Health Law	15	
HPRM801	Nutrition and Health Promotion	30	
MAOH801	Māori Health Research Practice – Te Rangahau Hauora Māori	15	HEAL811
MAOH802	Māori Health Practice – Taunga ā Mahi Hauora Māori	30	
MAOH803	Effective Supervision in Māori Health	15	

POSTGRADUATE DIPLOMA IN HEALTH SCIENCE TABLE			
Code	Title	Points	Pre/Corequisites
MELS801	Biomedical Ethics	15	
MENH801	Enhancing Social Participation in Mental Health	15	
MENH802	Concepts of Recovery in Mental Health	30	
MENH803	Mental Health Practice	30	
MENH804	Assessment For Addictions In Mental Health	30	
MENH805	Intervention For Addictions in Mental Health	30	MENH804
MIDW801	Physiological Childbirth for Midwifery Practice	15	
MIDW802	Midwifery Care for Women with Hypertensive Conditions	15	
MIDW803	Midwifery Care for Women with Obesity and Diabetes	15	
MIDW804	Complexities in Midwifery Practice	15	
MIDW805	Assessment of Fetal Wellbeing for Midwifery Practice	15	
MIDW806	Assessment of Maternal Wellbeing for Midwifery Practice	15	
MIDW807	Expanding Intrapartum Midwifery Practice	15	
MIDW808	The New Born Baby	15	
MIDW809	Developing Midwifery Practice	15	
MIDW810	Midwifery Practicum in Complex Contexts	15	
MIDW811	Elective Midwifery Practicum	15	
NURS801	Graduate Practice for Registered Nurses	30	
NURS802	Diagnostic Reasoning for Advanced Practice	15	NURS804
NURS804	Science for Advanced Practice ^a	30	
NURS805	Long Term Conditions	30	
NURS806	Advancing Nursing Practice ^a	15	
PARA801	Aviation Physiology	30	
PARA802	Resuscitation Physiology	30	
PARA803	Aero-medical Retrieval	30	
PARA804	Extreme Situations Management	30	
PARA805	Contemporary Intensive Paramedicine	30	
PARA806	Advanced Resuscitation	30	
PARA808	Community and Remote Area Paramedicine	30	
PARA809	Paramedic Practice for Registered Health Professionals	30	

POSTGRADUATE DIPLOMA IN HEALTH SCIENCE TABLE			
Code	Title	Points	Pre/Corequisites
PHIL880	Ethics of Biotechnology	30	
PHMY801	Pharmacology Science ^a	15	
PHMY802	Applied Pharmacotherapeutics	15	
PHTY801	Musculoskeletal Physiotherapy	45	
PSYT818	Frameworks in Relational Practice	15	
PSYT819	Advanced Psychotherapy Clinical Issues	15	
PSYT820	Knowledge for Psychotherapy Practice	30	<i>Coreq.</i> PSYT821
PSYT821	Advanced Psychotherapy Practice	30	<i>Coreq.</i> PSYT820
PSYT822	Discourses in Psychoanalytic Psychotherapy	15	<i>Coreq.</i> PSYT823
PSYT823	Psychoanalytic Psychotherapy Science	15	<i>Coreq.</i> PSYT822
PSYT824	Psychoanalytic Psychotherapy Practice I	15	PSYT822, PSYT823
PSYT825	Psychoanalytic Psychotherapy Practice II	30	PSYT822, PSYT823
PSYT826	Clinical Supervision	30	<i>Coreq.</i> PSYT827
PSYT827	Applied Clinical Supervision	30	<i>Coreq.</i> PSYT826
PSYT828	Group Psychotherapy	30	<i>Coreq.</i> PSYT829
PSYT829	Applied Group Psychotherapy	30	<i>Pre or Coreq.</i> PSYT828
RADY801	Ultrasound Imaging	15	
RHAB801	Occupational Ergonomics: Concepts of Moving and Handling	30	
RHAB802	Vocational Management and Rehabilitation	30	
RHAB803	Enabling Participation I	15	
RHAB804	Enabling Participation II	15	
RHAB805	Concepts of Rehabilitation	15	
RHAB806	Hand and Upper Limb Therapy	45	
RHAB807	Motor Control in Rehabilitation	15	
RHAB808	Neurological Rehabilitation	15	
RHAB809	Stroke Management	15	
RHAB810	Clinical Gait Analysis	15	
RHAB811	Health Ergonomics	15	
RHAB812	Innovative Strategies: Engaging in Rehabilitation	15	
RHAB813	Breathing, Performance and Rehabilitation	15	
RHAB814	Clinical Anatomy	15	
RHAB815	Measuring Health and Well-being	15	

POSTGRADUATE DIPLOMA IN HEALTH SCIENCE TABLE			
Code	Title	Points	Pre/Corequisites
RHAB816	Participation and Health	30	
RHAB817	Biomechanics	15	
RHAB818	Pain: Mechanisms and Management	15	
RHAB819	Therapeutic Exercise Science	15	
SOSC889	Restorative Justice in Aotearoa	15	
SPEX801	Applied Nutrition and Exercise Science	15	
SPEX802	Physical Activity and Health Promotion	30	
SPEX803	Exercise Physiology	15	
SPSC803	Enhancing Muscular Performance	15	
SPSC804	Applied Human Movement Studies	15	
Additional Papers			
HEAL803	Special Topic	30	
HEAL833	Expressive Therapies Practice I	30	
HEAL834	Expressive Therapies Practice II	15	HEAL833, HEAL835, HEAL836
HEAL835	Knowledge for Expressive Therapies	15	Coreq. HEAL836
HEAL836	Science for Expressive Therapies	15	Coreq. HEAL835
ORAH801	Special Topic Dental Knowledge	30	
ORAH802	Special Topic Dental Practice	30	
ORAH803	Special Topic Oral Health Knowledge	30	
ORAH804	Special Topic Oral Health Practice	30	
PSYC801	Advanced Positive Psychology	15	
PSYC802	Strengths and Positive Communities	15	
PSYC803	Positive Organisations	15	
PSYC804	Positive Interventions	15	
PSYC805	Rehabilitation Psychology	15	

- a. Recommended for those seeking registration as a Nurse Practitioner.
- b. Enrolment subject to approval of the programme leader.
- c. For some dissertations and practice project only, not thesis.

POSTGRADUATE DIPLOMA IN INTERNATIONAL HOSPITALITY MANAGEMENT (PgDipIHM) REGULATIONS

AK3747

These regulations are to be read in conjunction with all other relevant statutes and regulations, including the General Academic Statute and General Academic Regulations.

Admission

- 1 In order to be admitted to the Postgraduate Diploma in International Hospitality Management an applicant must have completed the following or equivalent:
 - (a) the Bachelor of International Hospitality Management *or*
 - (b) the Graduate Diploma in International Hospitality Management.
- 2 An applicant must have completed 1(a) or 1(b) above with a B grade average or higher in papers at level 7.
- 3 An applicant may be required to submit evidence of their ability to study at postgraduate level or to attend a selection interview.

Completion Requirements

- 4 To qualify for the Postgraduate Diploma in International Hospitality Management, a student must achieve 120 points by successfully completing the requirements in the structure below.
- 5 A student may substitute up to 30 points with any other postgraduate papers with the approval of the programme leader.

Structure

90 points from	COMM800, HOSP801–807, TOUR810
and 30 points from	SOSC880, SOSC881, SOSC884, TOUR811

Refer to the Master of International Hospitality Management Table on page 245.

POSTGRADUATE DIPLOMA IN INTERNATIONAL TOURISM MANAGEMENT
(PgDipITM) REGULATIONS

AK1283

These regulations are to be read in conjunction with all other relevant statutes and regulations, including the General Academic Statute and General Academic Regulations.

Admission

- 1 In order to be admitted to the Postgraduate Diploma in International Tourism Management an applicant must have completed the following or equivalent:
 - (a) the Bachelor of International Tourism Management *or*
 - (b) the Graduate Diploma in International Tourism Management.
- 2 An applicant may be admitted to the Postgraduate Diploma in International Tourism Management on the basis of a relevant professional qualification or professional experience approved by the dean (or representative) to be equivalent to a bachelor's degree.
- 3 An applicant may be required to submit evidence of their ability to study at postgraduate level or to attend a selection interview.

Completion Requirements

- 4 To qualify for the Postgraduate Diploma in International Tourism Management a student must achieve 120 points by successfully completing the requirements in the structure below.
- 5 The course of study of every applicant is subject to the approval of the programme leader.

Structure

120 points from	TOUR801–808, 810
-----------------	------------------

POSTGRADUATE DIPLOMA IN INTERNATIONAL TOURISM MANAGEMENT TABLE			
Code	Title	Points	Prerequisites
TOUR801	Management and Entrepreneurship in Tourism	15	
TOUR802	Tourism in Coastal and Marine Environment	15	
TOUR803	Tourism in Asia	15	
TOUR804	Tourist Experiences and Consumer Perspectives	15	
TOUR805	The South Pacific and Tourism	15	
TOUR806	Contemporary Topics in Tourism	15	
TOUR807	Special Topic in Tourism I	15	
TOUR808	Special Topic in Tourism II	15	
TOUR810	Directed Reading ^a	15	

a. Enrolment subject to approval from the programme leader.

POSTGRADUATE DIPLOMA IN MARKETING (PgDipMktg) REGULATIONS

AK1046

These regulations are to be read in conjunction with all other relevant statutes and regulations, including the General Academic Statute and General Academic Regulations.

Admission

- 1 In order to be admitted to the Postgraduate Diploma in Marketing an applicant must have completed a bachelor's degree, or equivalent.
- 2 Admission to the Postgraduate Diploma in Marketing is subject to the approval of the dean (or representative).

Completion Requirements

- 3 To qualify for the Postgraduate Diploma in Marketing, a student must achieve 120 points by successfully completing ACCT868, ECON861, MGMT861, MKTG860–864.

Refer to the Master of Marketing Table on page 255.

POSTGRADUATE DIPLOMA IN MEDICAL LABORATORY SCIENCE (PgDipMLS) REGULATIONS

AK1027

These regulations are to be read in conjunction with all other relevant statutes and regulations, including the General Academic Statute and General Academic Regulations.

Admission

- 1 In order to be admitted to the Postgraduate Diploma in Medical Laboratory Science an applicant must have completed a Bachelor of Medical Laboratory Science or equivalent.
- 2 An applicant must be a registered Medical Laboratory Scientist with the Medical Sciences Council of New Zealand (MSCNZ) and hold a current Practising Certificate.

Completion Requirements

- 3 To qualify for the Postgraduate Diploma in Medical Laboratory Science, a student must achieve 120 points by successfully completing the requirements in the structure below.

Structure

60 points and either	MELS802, SCIE802
Specialist Scientist	
30 points and 30 points from or	PHIL880 GENE802, SCIE803, SCIE804
Management	
15 points from and 45 points from	HEAL825, MELS801 HEAL816–818, HEAL837, HLAW801

Refer to the Master of Medical Laboratory Science Table on page 257.

POSTGRADUATE DIPLOMA IN PERFORMANCE AND MEDIA ARTS (PgDipPMA)
REGULATIONS

AK1313

These regulations are to be read in conjunction with all other relevant statutes and regulations, including the General Academic Statute and General Academic Regulations.

Admission

- 1 In order to be admitted to the Postgraduate Diploma in Performance and Media Arts an applicant must have completed:
 - (a) a relevant bachelor’s degree *or*
 - (b) a relevant graduate diploma
- 2 An applicant may be admitted to the Postgraduate Diploma in Performance and Media Arts on the basis of a relevant professional qualification or professional experience approved by the dean (or representative) to be equivalent to a bachelor’s degree.
- 3 An applicant may be required to submit evidence of their ability to study at postgraduate level.
- 4 An applicant may be required to submit a portfolio of work and attend a selection interview.

Completion Requirements

- 5 To qualify for the Postgraduate Diploma in Performance and Media Arts, a student must achieve 120 points by successfully completing the requirements in the structure below.
- 6 A student may substitute up to 30 points with papers from another postgraduate programme with the approval of the programme leader.

Structure

60 points	119101, 119102
and 60 points from	119103–119106, 119308, 119309

Refer to the Master of Performance and Media Arts Table on page 259.

POSTGRADUATE DIPLOMA IN PROFESSIONAL ACCOUNTING (PgDipPA) REGULATIONS

AK3711

These regulations are to be read in conjunction with all other relevant statutes and regulations, including the General Academic Statute and General Academic Regulations.

Admission

- 1 In order to be admitted to the Postgraduate Diploma in Professional Accounting an applicant must have completed a bachelor's degree, or equivalent.
- 2 Admission to the Postgraduate Diploma in Professional Accounting is subject to the approval of the dean (or representative).

Completion Requirements

- 3 To qualify for the Postgraduate Diploma in Professional Accounting, a student must achieve 120 points by successfully completing ACCT860, ACCT861, ACCT863, ECON861, ECON862, LAWS860, LAWS861, MGMT861.

Refer to the Master of Professional Accounting Table on page 262.

POSTGRADUATE DIPLOMA IN PUBLIC HEALTH (PgDipPH) REGULATIONS

AK3806

These regulations are to be read in conjunction with all other relevant statutes and regulations, including the General Academic Statute and General Academic Regulations.

Admission

- 1 In order to be admitted to the Postgraduate Diploma in Public Health an applicant must have completed one of the following:
 - (a) a relevant bachelor’s degree *or*
 - (b) a relevant graduate diploma *and*
 - (c) at least one year of relevant professional experience.
- 2 An applicant may be admitted to the Postgraduate Diploma in Public Health on the basis of a relevant professional qualification or professional experience approved by the dean (or representative) to be equivalent to a bachelor’s degree.

Completion Requirements

- 3 To qualify for the Postgraduate Diploma in Public Health, a student must achieve 120 points by successfully completing the requirements in the structure below.
- 4 A student may substitute up to 15 points in the elective component with papers from another postgraduate programme with the approval of the programme leader.

Structure

60 points	PUBH801, PUBH804, PUBH805
and 60 points from	papers in the Master of Public Health Table

Refer to the Master of Public Health Table on page 270.

POSTGRADUATE DIPLOMA IN REHABILITATION PSYCHOLOGY (PgDipRehabPsych) REGULATIONS

AK3940

These regulations are to be read in conjunction with all other relevant statutes and regulations, including the General Academic Statute and General Academic Regulations.

Admission

- 1 In order to be admitted to the Postgraduate Diploma in Rehabilitation Psychology an applicant must have completed the following:
 - (a) the Master of Health Science in psychology including PSYC805 and either HEAL801, PSYC801, RHAB805, RHAB815, or SPSC801 *or*
 - (b) a relevant master's degree in psychology and have passed papers that are substantially similar to the papers required under 1(a) above.
- 2 An applicant must have the personal qualities that show suitability for this programme.
- 3 An applicant may be required to attend selection interviews.
- 4 An applicant will be required to supply references and satisfy a police check.

Completion Requirements

- 5 To qualify for the Postgraduate Diploma in Rehabilitation Psychology, a student must achieve 120 points by completing the requirements of the structure below.
- 6 A student is required to demonstrate satisfactory completion of 1500 hours of planned supervised work in an approved setting within 12 months of completing the papers in the structure.

Recognition of Prior Learning

- 7 There is no provision for recognition of prior learning for papers within the Postgraduate Diploma in Rehabilitation Psychology.

Structure

120 points

PSYC813, PSYC816–818

POSTGRADUATE DIPLOMA IN REHABILITATION PSYCHOLOGY TABLE			
Code	Title	Points	Pre/Corequisites
PSYC813	Professional Frameworks, Issues and Applications	15	PSYC817, <i>Coreq.</i> PSYC818
PSYC816	Working within the Context of Rehabilitation Psychology	15	<i>Coreq.</i> PSYC817
PSYC817	Professional Practice in Rehabilitation Psychology	45	<i>Coreq.</i> PSYC816
PSYC818	Advanced Professional Practice in Rehabilitation Psychology	45	<i>Coreq.</i> PSYC813

POSTGRADUATE DIPLOMA IN SCIENCE (PgDipSc) REGULATIONS

AK1038

These regulations are to be read in conjunction with all other relevant statutes and regulations, including the General Academic Statute and General Academic Regulations.

Admission

- 1 In order to be admitted to the Postgraduate Diploma in Science an applicant must have completed the following or equivalent:
 - (a) the Bachelor of Science *or*
 - (b) the Graduate Diploma in Science.

Completion Requirements

- 2 To qualify for the Postgraduate Diploma in Science, a student must complete 120 points by successfully completing the requirements in one of the structures below.
- 3 A student may substitute optional papers with other relevant postgraduate papers with the approval of the programme leader.

Structure

Structure (a)

30 points	SCIE802
and 90 points from	BIOL801, BIOL802, CHEM801–807, CONS801–804, ENVS801, ENVS802, FOOD801–805, GENE801, GENE802, GISC403, GISC405, GISC406, GISC416, INFS812, MELS801, MELS802, MICR801, PHIL880, SCIE801, SCIE803, SCIE804

Structure (b)

90 points from	ASTR800, COMP800, COMP807–811, COMP813, COMP815, COMP826, COMP827, COMP835, COMP840, COMP841, MATH800, MATH803–805, PHIL800, STAT800–805
and 30 points from	papers listed in the Science Postgraduate Papers Table or other relevant postgraduate papers with the approval of the programme leader.

Structure (c)**Applied Conservation**

60 points from

CONS801–804, GISC416

and 60 points from

papers listed in the Science Postgraduate Papers Table.

Biomedical Science

30 points

BIOL801

and 30 points from

MELS802, PHIL880

and 60 points from

papers listed in the Science Postgraduate Papers Table.

Chemistry

60 points from

CHEM801–806

and 60 points from

papers listed in the Science Postgraduate Papers Table.

Environmental Science

60 points from

BIOL802, EVNVS801, GENE801, GISC405

and 60 points from

papers listed in the Science Postgraduate Papers Table.

Food Science

60 points from

FOOD801–803, SCIE801

and 60 points from

papers listed in the Science Postgraduate Papers Table.

Microbiology

60 points from

FOOD802, GENE802, MICR801

and 60 points from

papers listed in the Science Postgraduate Papers Table.

Molecular Genetics

60 points from

GENE802, INFS812, MELS801

and 60 points from

papers listed in the Science Postgraduate Papers Table.

Refer to the Science Postgraduate Papers Table on page 273.

POSTGRADUATE DIPLOMA IN SOCIAL INNOVATION (PGDIPSI) REGULATIONS

AK1333

These regulations are to be read in conjunction with all other relevant statutes and regulations, including the General Academic Statute and General Academic Regulations.

Admission

- 1 In order to be admitted to the Postgraduate Diploma in Social Innovation an applicant must have completed a bachelor’s degree or equivalent qualification.
- 2 An applicant must normally have relevant professional experience approved by the dean (or representative).
- 3 In exceptional circumstances, an applicant who does not meet the requirements of 1 above but who has an appropriate combination of academic and professional experience may be considered for admission.
- 4 An applicant may be required to attend a selection interview.

Completion Requirements

- 5 To qualify for the Postgraduate Diploma in Social Innovation a student must achieve 120 points by successfully completing the structure below.

Structure

60 points	SOIN800–803
and 60 points from	any other relevant postgraduate papers as approved by the programme leader.

Refer to the Master of Social Innovation Table on page 281.

POSTGRADUATE DIPLOMA IN SPORT AND EXERCISE (PgDipSpEx) REGULATIONS

AK3911

These regulations are to be read in conjunction with all other relevant statutes and regulations, including the General Academic Statute and General Academic Regulations.

Admission

- 1 In order to be admitted to the Postgraduate Diploma in Sport and Exercise an applicant must have completed the following or equivalent:
 - (a) the Bachelor of Sport and Recreation *or*
 - (b) the Graduate Diploma in Sport and Exercise *or*
 - (c) relevant professional practice or experience equivalent to a bachelor's degree.

Completion Requirements

- 2 To qualify for the Postgraduate Diploma in Sport and Exercise, a student must achieve 120 points by successfully completing the requirements in the structure below.
- 3 A student must have their course of study approved by the programme leader.
- 4 A student may substitute a paper with another relevant postgraduate paper with the approval of the programme leader.

Structure

15 points	HEAL817
<i>and</i> 30 points from	HEAL807–811, MAOH801
<i>and either</i>	
30 points	SPEX805, SPEX806
<i>and</i>	
45 points from	HEAL815, HEAL816, HPRM801, MAOH802, SPEX801, SPEX802, SPMG801–804, SPSC801, SPSC802, SPSC804, SPSC805
<i>or</i>	
75 points	SPEX803, SPSC802–804

Refer to the Master of Sport and Exercise Table on page 283.

Postgraduate Certificates

POSTGRADUATE CERTIFICATE IN ADVANCED NURSING PRACTICE (PgCertAdvNursPrac) REGULATIONS

AK3557

These regulations are to be read in conjunction with all other relevant statutes and regulations, including the General Academic Statute and General Academic Regulations.

Admission

- 1 In order to be admitted to the Postgraduate Certificate in Advanced Nursing Practice an applicant must have completed the following or equivalent:
 - (a) the Bachelor of Health Science (Nursing) *or*
 - (b) the Graduate Diploma in Health Science *or*
 - (c) relevant professional experience approved by the dean (or representative) to be equivalent to a bachelor's degree.
- 2 An applicant must provide evidence of current professional practice.

Completion Requirements

- 3 To qualify for the Postgraduate Certificate in Advanced Nursing Practice, a student must achieve 60 points by successfully completing the requirements in the structure below.
- 4 A student may substitute papers with other relevant postgraduate papers with the approval of the programme leader.

Structure

60 points from	HEAL816, HEAL823, HEAL824, NURS801, NURS804, NURS805
----------------	--

POSTGRADUATE CERTIFICATE IN ADVANCED NURSING PRACTICE TABLE			
Code	Title	Points	Prerequisites
HEAL816	Special Topic	15	
HEAL823	Innovation in Primary Health Care	30	
HEAL824	Advanced Assessment and Diagnostic Reasoning ^a	30	
NURS801	Graduate Practice for Registered Nurses ^b	30	
NURS804	Science for Advanced Practice ^a	30	
NURS805	Long Term Conditions	30	

a. Recommended for those seeking registration as a Nurse Practitioner.
b. Enrolment subject to approval from the programme leader.

POSTGRADUATE CERTIFICATE IN ARTS (PgCertArts) REGULATIONS

AK1004

These regulations are to be read in conjunction with all other relevant statutes and regulations, including the General Academic Statute and General Academic Regulations.

Admission

- 1 In order to be admitted to the Postgraduate Certificate in Arts an applicant must have completed the following or equivalent:
 - (a) the Bachelor of Arts *or*
 - (b) the Graduate Diploma in Arts *or*
 - (c) relevant professional experience equivalent to a bachelor's degree.
- 2 A student who is granted admission on the basis of 1(c) above must provide evidence of their ability to study at postgraduate level in their chosen specialisation.

Completion Requirements

- 3 To qualify for the Postgraduate Certificate in Arts, a student must achieve 60 points by successfully completing papers from within one of the specialisations identified in the Master of Arts Regulations.

Refer to the Master of Arts Regulations on page 166.

POSTGRADUATE CERTIFICATE IN BUSINESS (PgCertBus) REGULATIONS

AK3742

These regulations are to be read in conjunction with all other relevant statutes and regulations, including the General Academic Statute and General Academic Regulations.

Admission

- 1 In order to be admitted to the Postgraduate Certificate in Business an applicant must have completed the following or equivalent:
 - (a) the Bachelor of Business *or*
 - (b) the Graduate Diploma in Business *or*
 - (c) a relevant professional qualification approved by the dean (or representative) to be equivalent to a bachelor's degree.
- 2 An applicant must have completed the relevant prerequisite papers in the selected subject area for this qualification.
- 3 Admission to the Postgraduate Certificate in Business is subject to the approval of the dean (or representative).

Completion Requirements

- 4 To qualify for the Postgraduate Certificate in Business, a student must achieve 60 points from papers listed in the Master of Business Table.

Refer to the Master of Business Table on page 176.

POSTGRADUATE CERTIFICATE IN BUSINESS ADMINISTRATION (PgCertBA) REGULATIONS

AK1020

These regulations are to be read in conjunction with all other relevant statutes and regulations, including the General Academic Statute and General Academic Regulations.

Admission

- 1 In order to be admitted to the Postgraduate Certificate in Business Administration an applicant must have completed:
 - (a) a bachelor's degree *or*
 - (b) a graduate diploma *or*
 - (c) a relevant professional qualification
and
 - (d) relevant professional experience.
- 2 An applicant may apply on the basis of relevant professional experience deemed to be equivalent to any of 1(a) to 1(c) above by the MBA Director.
- 3 An applicant may be required to complete an aptitude test and or attend an interview.
- 4 Admission to the Postgraduate Certificate in Business Administration is subject to the approval of the MBA Director.

Completion Requirements

- 5 To qualify for the Postgraduate Certificate in Business Administration, a student must achieve 60 points from papers listed in the Postgraduate Diploma in Business Administration Table.
- 6 A full-time student must complete the requirements for the Postgraduate Certificate in Business Administration within 9 months of commencing the programme, and a part-time student within 18 months of commencing the programme.

Refer to the Postgraduate Diploma in Business Administration Table on page 293.

POSTGRADUATE CERTIFICATE IN BUSINESS STUDIES (PgCertBusSt)
REGULATIONS

AK1070

These regulations are to be read in conjunction with all other relevant statutes and regulations, including the General Academic Statute and General Academic Regulations.

Admission

- 1 In order to be admitted to the Postgraduate Certificate in Business Studies an applicant must have completed a bachelor’s degree, or equivalent.
- 2 Admission to the Postgraduate Certificate in Business Studies is subject to the approval of the dean (or representative).

Completion Requirements

- 3 To qualify for the Postgraduate Certificate in Business Studies, a student must achieve 60 points by successfully completing the requirements in the structure below.

Structure

60 points from	ACCT860, ACCT861, ECON861, ECON862, FINA860, INTB860, INTB861, MGMT861, MKTG860
----------------	---

POSTGRADUATE CERTIFICATE IN BUSINESS STUDIES TABLE			
Code	Title	Points	Prerequisites
ACCT860	Financial Accounting	15	
ACCT861	Management Accounting for Business	15	
ECON861	Economics for Business	15	
ECON862	Statistics for Business	15	
FINA860	Financial Management	15	
INTB860	Global Business Environment	15	
INTB861	Managing Global Business	15	
MGMT861	Managing Organisations and People	15	
MKTG860	Marketing Management	15	

POSTGRADUATE CERTIFICATE IN COMMUNICATION STUDIES (PgCertCS) REGULATIONS

AK1322

These regulations are to be read in conjunction with all other relevant statutes and regulations, including the General Academic Statute and General Academic Regulations.

Admission

- 1 In order to be admitted to the Postgraduate Certificate in Communication Studies an applicant must have completed the following or equivalent:
 - (a) the Bachelor of Communication Studies *or*
 - (b) a relevant graduate diploma.
- 2 An applicant may be required to attend a selection interview.

Completion Requirements

- 3 To qualify for the Postgraduate Certificate in Communication Studies, a student must achieve 60 points from papers listed in the Communication Studies Postgraduate Papers Table.

Refer to the Communication Studies Postgraduate Papers Table on page 187.

POSTGRADUATE CERTIFICATE IN COMPUTER AND INFORMATION SCIENCES
(PgCertCIS) REGULATIONS

AK3746

These regulations are to be read in conjunction with all other relevant statutes and regulations, including the General Academic Statute and General Academic Regulations.

Admission

- 1 In order to be admitted to the Postgraduate Certificate in Computer and Information Sciences an applicant must have completed:
 - (a) the Bachelor of Computer and Information Sciences or equivalent *or*
 - (b) the Graduate Diploma in Computer and Information Sciences or equivalent *or*
 - (c) a relevant professional qualification or professional experience approved by the dean (or representative) to be equivalent to a bachelor’s degree.

Completion Requirements

- 2 To qualify for the Postgraduate Certificate in Computer and Information Sciences, a student must achieve 60 points by successfully completing the requirements in the structure below.

Structure

60 points from	COMP800, COMP801, COMP805, COMP806, COMP809–826, COMP835, COMP837, INFS800, INFS804, INFS809–813, PHIL800 <i>or</i> other relevant postgraduate papers with the approval of the programme leader
----------------	--

Refer to the Computer and Information Sciences Postgraduate Papers Table on page 192.

POSTGRADUATE CERTIFICATE IN CULTURAL AND CREATIVE PRACTICE (PgCertCCP) REGULATIONS

AK1336

These regulations are to be read in conjunction with all other relevant statutes and regulations, including the General Academic Statute and General Academic Regulations.

Admission

- 1 In order to be admitted to the Postgraduate Certificate in Cultural and Creative Practice an applicant must have completed a bachelor's degree or equivalent qualification.
- 2 In exceptional circumstances, an applicant who does not meet the requirements of 1 above but who has an appropriate combination of academic and professional experience may be considered for admission.
- 3 An applicant may be required to submit a portfolio of work and attend a selection interview.

Completion Requirements

- 4 To qualify for the Postgraduate Certificate in Cultural and Creative Practice, a student must achieve 60 points by successfully completing the requirements in the structure below.

Structure

15 points	ARDN808
and 45 points from	ARDN800, ARDN809–814, TVSP870

Refer to the Master of Cultural and Creative Practice Table on page 199.

POSTGRADUATE CERTIFICATE IN DESIGN (PgCertDes) REGULATIONS

AK1331

These regulations are to be read in conjunction with all other relevant statutes and regulations, including the General Academic Statute and General Academic Regulations.

Admission

- 1 In order to be admitted to the Postgraduate Certificate in Design an applicant must have completed one of the following or equivalent:
 - (a) the Bachelor of Design *or*
 - (b) a relevant professional qualification or professional experience approved the dean (or representative) to be equivalent to a bachelor's degree.

Completion Requirements

- 2 To qualify for the Postgraduate Certificate in Design, a student must achieve 60 points from papers listed in the Master of Design* Table.

* AK1328

Refer to the Master of Design Table on page 201.

POSTGRADUATE CERTIFICATE IN EDUCATION (PgCertEd) REGULATIONS

AK3744

These regulations are to be read in conjunction with all other relevant statutes and regulations, including the General Academic Statute and General Academic Regulations.

Admission

- 1 In order to be admitted to the Postgraduate Certificate in Education an applicant must have completed the following or equivalent:
 - (a) the Bachelor of Education [Specialty] Teaching *or*
 - (b) the Graduate Diploma in [Specialty] Education.

Completion Requirements

- 2 To qualify for the Postgraduate Certificate in Education, a student must achieve 60 points from papers listed in the Master of Education Table.
- 3 The course of study of every applicant is subject to the approval of the programme leader.

Refer to the Master of Education Table on page 205.

POSTGRADUATE CERTIFICATE IN EDUCATIONAL LEADERSHIP (PgCertEdL)
REGULATIONS

AK1052

These regulations are to be read in conjunction with all other relevant statutes and regulations, including the General Academic Statute and General Academic Regulations.

Admission

- 1 In order to be admitted to the Postgraduate Certificate in Educational Leadership an applicant must have completed a bachelor’s degree or equivalent.
- 2 All applicants must have at least three years of relevant professional experience.
- 3 In exceptional circumstances an applicant who has an appropriate combination of academic and professional experience deemed equivalent to 1 above may be considered for admission.

Completion Requirements

- 4 To qualify for the Postgraduate Certificate in Educational Leadership, a student must achieve 60 points by successfully completing the requirements in the structure below.

Structure

30 points	EDLD901
and	
30 points from	EDLD802–804

POSTGRADUATE CERTIFICATE IN EDUCATIONAL LEADERSHIP TABLE			
Code	Title	Points	Prerequisites
EDLD802	Leading in Diverse Cultures and Communities	30	
EDLD803	Reflecting on Professional Practice: Educational Leadership	30	
EDLD804	Organisational Culture and Leadership	30	
EDLD901	Conceptualisations of Educational Leadership	30	

POSTGRADUATE CERTIFICATE IN EMERGENCY MANAGEMENT (PgCertEmMgt) REGULATIONS

AK1025

These regulations are to be read in conjunction with all other relevant statutes and regulations, including the General Academic Statute and General Academic Regulations.

Admission

- 1 In order to be admitted to the Postgraduate Certificate in Emergency Management an applicant must have completed one of the following:
 - (a) a bachelor's degree or equivalent *or*
 - (b) a relevant professional qualification or experience approved by the dean (or representative) to be equivalent to a bachelor's degree.
- 2 An applicant must submit evidence to the dean (or representative) of their ability to study at postgraduate level in this field.

Completion Requirements

- 3 To qualify for the Postgraduate Certificate in Emergency Management, a student must achieve 60 points by successfully completing the requirements in the structure below.

Structure

60 points from	EMGT802–804, EMGT806
----------------	----------------------

Refer to the Master of Emergency Management Table on page 209.

POSTGRADUATE CERTIFICATE IN ENGINEERING (PgCertEng) REGULATIONS

AK1296

These regulations are to be read in conjunction with all other relevant statutes and regulations, including the General Academic Statute and General Academic Regulations.

Admission

- 1 In order to be admitted to the Postgraduate Certificate in Engineering an applicant must have completed:
 - (a) the Bachelor of Engineering Technology or equivalent *or*
 - (b) a relevant professional qualification or professional experience approved by the dean (or representative) to be equivalent to a bachelor's degree.
- 2 An applicant's subject area within the programme must be approved by the dean (or representative) prior to enrolment.

Completion Requirements

- 3 To qualify for the Postgraduate Certificate in Engineering, a student must achieve 60 points from papers listed in the Postgraduate Diploma in Engineering Table.
- 4 A student may include up to 30 points from the specialist readings papers ENGE809–812 with the approval of the programme leader.
- 5 A student may substitute up to 15 points with any other postgraduate paper with the approval of the programme leader.

Refer to the Postgraduate Diploma in Engineering Table on page 302.

POSTGRADUATE CERTIFICATE IN GASTRONOMY (PgCertGast) REGULATIONS

AK2017

These regulations are to be read in conjunction with all other relevant statutes and regulations, including the General Academic Statute and General Academic Regulations.

Admission

- 1 In order to be admitted to the Postgraduate Certificate in Gastronomy an applicant must have completed the following or equivalent:
 - (a) a bachelor's degree *or*
 - (b) a relevant professional qualification or experience approved by the dean (or representative) to be equivalent to a bachelor's degree.

Completion Requirements

- 2 To qualify for the Postgraduate Certificate in Gastronomy, a student must achieve 60 points by successfully completing the requirements in the structure below.

Structure

30 points	GAST801
and 30 points from	GAST802–804, MGMT801

POSTGRADUATE CERTIFICATE IN GASTRONOMY TABLE			
Code	Title	Points	Pre/Corequisites
GAST801	Principles of Gastronomy	30	
GAST802	Global Food and Cultural Festivities	30	
GAST803	Semiotics of Gastronomy	15	
GAST804	Critical Gastronomy	30	
MGMT801	Research Design	15	

POSTGRADUATE CERTIFICATE IN HEALTH SCIENCE (PgCertHSc) REGULATIONS

AK3484

These regulations are to be read in conjunction with all other relevant statutes and regulations, including the General Academic Statute and General Academic Regulations.

Admission

- 1 In order to be admitted to the Postgraduate Certificate in Health Science an applicant must have completed the following or equivalent:
 - (a) the Bachelor of Health Science *or*
 - (b) the Graduate Diploma in Health Science *or*
 - (c) relevant professional practice or experience in a related health field approved by the dean (or representative) to be equivalent to a bachelor's degree.
- 2 An applicant may be required to provide evidence of current professional practice.

Completion Requirements

- 3 To qualify for the Postgraduate Certificate in Health Science, a student must achieve 60 points by successfully completing the requirements for one of the specialisations listed in these regulations.
- 4 A student may complete the Postgraduate Certificate in Health Science from papers listed in Postgraduate Diploma in Health Science Table subject to their course of study being approved by the programme leader.
- 5 A student may substitute papers in the specialisations with other relevant postgraduate papers with the approval of the programme leader.

Structure

Specialisations	
Acupuncture	
60 points	COMT801, COMT802
Advanced Psychotherapy Practice	
<i>either</i>	
60 points	PSYT820, PSYT821
<i>or</i>	
60 points	PSYT826, PSYT827
<i>or</i>	
60 points	PSYT828, PSYT829
Child Health	
60 points from	HEAL801, HEAL823, HEAL824, HEAL838, HEAL839, HEAL846, HEAL847, HEAL850, NURS804

Health Care Ethics

30 points	HEAL825, HLAW801
<i>and</i> 30 points	HEAL815, MELS801
<i>or</i> 30 points	PHIL880

Health Professional Education

60 points	HEAL830, HEAL831
-----------	------------------

Leadership and Management

15 points	HEAL817
<i>and</i> 45 points from	HEAL818–822, HEAL837, HEAL845, MAOH803

Māori Health

30 points	MAOH802
<i>and</i> 30 points from	HEAL817, HEAL845, HLAW801, MAOH803

Mental Health and Addictions

30 points from	MENH802, MENH804
<i>and</i> 30 points from	MENH801, MENH803, MENH805 or 15 points from postgraduate papers as approved by the programme leader

Midwifery

at least 15 points from	MIDW801–803
<i>and</i> 45 points from	HEAL801, MIDW804–811

MindBody Healthcare

60 points	HEAL826, HEAL827, HEAL829
-----------	---------------------------

Occupational Practice

60 points	RHAB803, RHAB804, RHAB816
-----------	---------------------------

Older Adult: Health and Wellness

60 points	HEAL842, HEAL843
-----------	------------------

Physical Activity and Nutrition

30 points from	HPRM801, SPEX802
<i>and</i> 30 points from	COMH810, COMH811, EPMY801, HPRM801, SPEX801, SPEX802

Prescribing Practice

60 points	HEAL802, NURS802, PHMY801, PHMY802
-----------	------------------------------------

Rehabilitation

60 points from	HEAL801, HEAL804, RADY801, RHAB801–819
----------------	--

Violence and Trauma Studies

60 points	COMH801–803
-----------	-------------

Refer to the Postgraduate Diploma in Health Science Table on page 310.

POSTGRADUATE CERTIFICATE IN INTERNATIONAL HOSPITALITY MANAGEMENT (PgCertIHM) REGULATIONS

AK3748

These regulations are to be read in conjunction with all other relevant statutes and regulations, including the General Academic Statute and General Academic Regulations.

Admission

- 1 In order to be admitted to the Postgraduate Certificate in International Hospitality Management an applicant must have completed the following or equivalent:
 - (a) the Bachelor of International Hospitality Management *or*
 - (b) the Graduate Diploma in International Hospitality Management.
- 2 An applicant may be admitted to the Postgraduate Certificate in International Hospitality Management on the basis of a relevant professional qualification or professional experience approved by the dean (or representative) to be equivalent to a bachelor's degree.
- 3 An applicant may be required to provide evidence of their ability to study at postgraduate level.
- 4 An applicant may be required to attend a selection interview.

Completion Requirements

- 5 To qualify for the Postgraduate Certificate in International Hospitality Management, a student must achieve 60 points by successfully completing papers from COMM800, HOSP801–807.

Refer to the Master of International Hospitality Management Table on page 245.

POSTGRADUATE CERTIFICATE IN INTERNATIONAL TOURISM MANAGEMENT
(PgCertITM) REGULATIONS

AK1072

These regulations are to be read in conjunction with all other relevant statutes and regulations, including the General Academic Statute and General Academic Regulations.

Admission

- 1 In order to be admitted to the Postgraduate Certificate in International Tourism Management an applicant must have completed the Bachelor of International Tourism Management degree or other relevant degree, or an equivalent qualification.
- 2 In exceptional circumstances an applicant who does not meet the requirements in 1 above but who has an appropriate combination of academic and professional experience may be considered for admission.

Completion Requirements

- 3 To qualify for a Postgraduate Certificate in International Tourism Management, a student must achieve 60 points by successfully completing the requirements in structure below.
- 4 A student may substitute up to 15 points with any other postgraduate paper with the approval of the programme leader.

Structure

60 points from

TOUR801–808, TOUR810

Refer to the Master of International Tourism Management Table on page 248.

POSTGRADUATE CERTIFICATE IN LAW (PgCertLaw) REGULATIONS

Note: not open for new enrolments from 2016

AK1050

These regulations are to be read in conjunction with all other relevant statutes and regulations, including the General Academic Statute and General Academic Regulations.

Admission

- 1 In order to be admitted to the Postgraduate Certificate in Law an applicant must have completed the following or equivalent:
 - (a) a Bachelor of Laws or Bachelor of Laws (Honours) *or*
 - (b) (i) a bachelor's degree *or*
(ii) a relevant professional qualification or professional experience approved by the Dean of Law to be equivalent to a bachelor's degree.
- 2 An applicant must be demonstrate to the Dean an ability to undertake advanced study and research in Law.

Completion Requirements

- 3 To qualify for the Postgraduate Certificate in Law, a student must successfully complete an approved programme of study comprising 60 points from papers in the Master of Laws Table.

Refer to the Master of Laws Table on page 251.

POSTGRADUATE CERTIFICATE IN MEDICAL LABORATORY SCIENCE (PgCertMLS) REGULATIONS

AK1026

These regulations are to be read in conjunction with all other relevant statutes and regulations, including the General Academic Statute and General Academic Regulations.

Admission

- 1 In order to be admitted to the Postgraduate Certificate in Medical Laboratory Science an applicant must have completed a Bachelor of Medical Laboratory Science or equivalent.
- 2 An applicant must be a registered Medical Laboratory Scientist with the Medical Sciences Council of New Zealand (MSCNZ) and hold a current Practising Certificate.

Completion Requirements

- 3 To qualify for the Postgraduate Certificate in Medical Laboratory Science, a student must achieve 60 points by successfully completing the requirements for one of the specialisations listed in these regulations.

Structure

Specialisations

Specialist Scientist

60 points from GENE802, PHIL880, SCIE803, SCIE804

Management

60 points from HEAL816–818, HEAL837, HLAW801, MELS801

Refer to the Master of Medical Laboratory Science Table on page 257.

POSTGRADUATE CERTIFICATE IN PROFESSIONAL ACCOUNTING (PgCertPA) REGULATIONS

AK3811

These regulations are to be read in conjunction with all other relevant statutes and regulations, including the General Academic Statute and General Academic Regulations.

Admission

- 1 In order to be admitted to the Postgraduate Certificate in Professional Accounting an applicant must have completed a bachelor's degree, or equivalent.
- 2 Admission to the Postgraduate Certificate in Professional Accounting is subject to the approval of the dean (or representative).

Completion Requirements

- 3 To qualify for the Postgraduate Certificate in Professional Accounting, a student must achieve 60 points by successfully completing ACCT860, ACCT861, ACCT863, LAWS860.

Refer to the Master of Professional Accounting Table on page 262.

POSTGRADUATE CERTIFICATE IN PUBLIC HEALTH (PgCertPH) REGULATIONS

AK3807

These regulations are to be read in conjunction with all other relevant statutes and regulations, including the General Academic Statute and General Academic Regulations.

Admission

- 1 In order to be admitted to the Postgraduate Certificate in Public Health an applicant must have completed one of the following:
 - (a) a relevant bachelor's degree *or*
 - (b) a relevant graduate diploma *and*
 - (c) at least one year of relevant professional experience.
- 2 An applicant may be admitted to the Postgraduate Certificate in Public Health on the basis of a relevant professional qualification or professional experience approved by the dean (or representative) to be equivalent to a bachelor's degree.

Completion Requirements

- 3 To qualify for the Postgraduate Certificate in Public Health, a student must achieve 60 points by successfully completing PUBH801, PUBH804, PUBH805.

Refer to the Master of Public Health Table on page 270.

POSTGRADUATE CERTIFICATE IN SCIENCE (PgCertSc) REGULATIONS

AK1039

These regulations are to be read in conjunction with all other relevant statutes and regulations, including the General Academic Statute and General Academic Regulations.

Admission

- 1 In order to be admitted to the Postgraduate Certificate in Science an applicant must have completed the following or equivalent:
 - (a) the Bachelor of Science *or*
 - (b) the Graduate Diploma in Science *or*
 - (c) a relevant professional qualification or professional experience approved by the dean (or representative) to be equivalent to a bachelor's degree.

Completion Requirements

- 2 To qualify for the Postgraduate Certificate in Science, a student must achieve 60 points from papers listed in the Science Postgraduate Papers Table.

Refer to the Science Postgraduate Papers Table on page 273.

POSTGRADUATE CERTIFICATE IN SOCIAL INNOVATION (PgCERTSI) REGULATIONS

AK1334

These regulations are to be read in conjunction with all other relevant statutes and regulations, including the General Academic Statute and General Academic Regulations.

Admission

- 1 In order to be admitted to the Postgraduate Certificate in Social Innovation an applicant must have completed a bachelor's degree or equivalent qualification.
- 2 An applicant must normally have relevant professional experience approved by the dean (or representative).
- 3 In exceptional circumstances, an applicant who does not meet the requirements of 1 above but who has an appropriate combination of academic and professional experience may be considered for admission.
- 4 An applicant may be required to attend a selection interview.

Completion Requirements

- 5 To qualify for the Postgraduate Certificate in Social Innovation a student must achieve 60 points by successfully completing the structure below.

Structure

45 points	SOIN800–802
and 15 points from	any other relevant postgraduate papers as approved by the programme leader.

Refer to the Master of Social Innovation Table on page 281.

POSTGRADUATE CERTIFICATE IN SPORT AND EXERCISE (PgCertSpEx) REGULATIONS

AK3912

These regulations are to be read in conjunction with all other relevant statutes and regulations, including the General Academic Statute and General Academic Regulations.

Admission

- 1 In order to be admitted to the Postgraduate Certificate in Sport and Exercise an applicant must have completed the following or equivalent:
 - (a) the Bachelor of Sport and Recreation or
 - (b) the Graduate Diploma in Sport and Exercise or
 - (c) relevant professional practice or experience approved by the dean (or representative) to be equivalent to a bachelor's degree.

Completion Requirements

- 2 To qualify for the Postgraduate Certificate in Sport and Exercise, a student must achieve 60 points by successfully completing the requirements listed in these regulations.
- 3 A student must have their course of study approved by the programme leader.
- 4 A student may substitute a paper with another relevant postgraduate paper with the approval of the programme leader.

Structure

60 points from

HEAL816, HPRM801, MAOH802, SPEX801–803,
SPEX805, SPEX806, SPMG801–804, SPSC801,
SPSC803–805

Refer to the Master of Sport and Exercise Table on page 283.

POSTGRADUATE CERTIFICATE IN VISUAL ARTS (PgCertVA) REGULATIONS

AK1330

These regulations are to be read in conjunction with all other relevant statutes and regulations, including the General Academic Statute and General Academic Regulations.

Admission

- 1 In order to be admitted to the Postgraduate Certificate in Arts an applicant must have completed one of the following or equivalent:
 - (a) the Bachelor of Visual Arts *or*
 - (b) a relevant professional qualification or professional experience approved by the dean (or representative) to be equivalent to a bachelor's degree.

Completion Requirements

- 2 To qualify for the Postgraduate Certificate in Visual Arts, a student must achieve 60 points from papers listed in the Master of Visual Arts Table.

Refer to the Master of Visual Arts Table on page 286.

Bachelor's Degrees with Honours

BACHELOR OF ART AND DESIGN (HONOURS) (BArtDes(Hons)) REGULATIONS

AK3670

These regulations are to be read in conjunction with all other relevant statutes and regulations, including the General Academic Statute and General Academic Regulations.

Admission

- 1 In order to be admitted to the Bachelor of Art and Design (Honours) an applicant must have completed the Bachelor of Design or the Bachelor of Visual Arts with a B grade average or higher in papers at level 7, or equivalent.
- 2 An applicant may be required to submit a portfolio of work and attend a selection interview.
- 3 An applicant must submit a research proposal for approval prior to enrolment.

Completion Requirements

- 4 To qualify for the Bachelor of Art and Design (Honours), a student must achieve 120 points by successfully completing the requirements in the structure below.

Structure

15 points	ARDN800
and 15 points from	DESN802, VSAR802
and	
Dissertation	
90 points	ARDN898

BACHELOR OF ART AND DESIGN (HONOURS) TABLE			
Code	Title	Points	Pre/Corequisites
ARDN800	Research Methods	15	
ARDN898	Dissertation	90	<i>Pre or Coreq.</i> ARDN800
DESN802	Design Contextual Review	15	
VSAR802	Visual Arts Contextual Review	15	

BACHELOR OF ARTS (HONOURS) (BA(Hons)) REGULATIONS

AK3696

These regulations are to be read in conjunction with all other relevant statutes and regulations, including the General Academic Statute and General Academic Regulations.

Admission

- 1 In order to be admitted to the Bachelor of Arts (Honours) an applicant must have completed the Bachelor of Arts with a B+ grade average or higher in papers at level 7 in the selected subject area for this degree, or equivalent.

Completion Requirements

- 2 To qualify for the Bachelor of Arts (Honours) a student must achieve 120 points by successfully completing the following:
 - (a) a specialisation: 60 points from one of the specialisations identified in these regulations *and*
 - (b) the dissertation.
- 3 A student who is not maintaining a B grade average in the coursework component, or has failed to maintain an overall B- grade average may be required by the examination board to have their points reassigned to the Postgraduate Diploma in Arts.

Structure

Specialisations

Applied Language Studies

45 points from	CLSY800, LING810–812
<i>and</i> 15 points from	MAOR810, POLS880, SOSC880, SOSC881, SOSC884

Education

30 points	EDUC819
<i>and</i> 30 points from	CLSY800, EDUC802, EDUC804, EDUC805, EDUC807, EDUC810–814, EDUC817, EDUC819, EDUC821–823

Social Sciences

30 points from	ECON880, POLS881, SOSC882, SOSC883, SOSC885
<i>and</i> 30 points from	MAOR810, POLS880, SOSC880, SOSC881, SOSC884

and

Dissertation

60 points	CLSY897
-----------	---------

BACHELOR OF ARTS (HONOURS) TABLE			
Code	Title	Points	Prerequisites
CLSY800	Reading Paper	15	
CLSY897	Honours Dissertation ^a	60	
ECON880	Applied Economics and Finance	15	
EDUC802	Curriculum Design and Assessment in Higher Education	30	
EDUC804	Learning in a Digital Age	30	
EDUC805	Professional Learning	30	
EDUC807	The Inquiring Higher Education Teacher	30	
EDUC810	Early Years: Extending Children's Thinking	15	
EDUC811	Early Years: Reconceptualising Childhood	15	
EDUC812	Contemporary Issues in Education	30	
EDUC813	Education in Schools: Learning and Teaching	30	
EDUC814	Individual Directed Study	30	
EDUC817	Educational Philosophy	30	
EDUC819	Educational Research	30	
EDUC821	Steiner Education: Theory and Contemporary Perspectives	30	
EDUC822	Montessori Education: Historical and Contemporary Perspectives	30	
EDUC823	Pasifika Education: Issues, Educational Research Methodologies	30	
LING810	Language Analysis	15	
LING811	Language, Culture and Communication	15	
LING812	Discourse Analysis	15	
MAOR810	Research Methods and Indigenous Methodologies	30	
PACS880	Pacific Epistemologies	30	
POLS880	Policy Research and Evaluation	15	
POLS881	Social Policy	15	
SOSC880	Qualitative Research Methods and Analysis ^b	15	
SOSC881	Quantitative Research Methods and Analysis ^b	15	
SOSC882	Advanced Social Theory	30	
SOSC883	Human Services Organisations ^b	15	
SOSC884	Social Research Design and Analysis	30	
SOSC885	Critical Issues in Gender Studies ^b	15	

a. Enrolment subject to approval of the programme leader.

b. Not offered in 2016.

BACHELOR OF BUSINESS (HONOURS) (BBus(Hons)) REGULATIONS

AK3712

These regulations are to be read in conjunction with all other relevant statutes and regulations, including the General Academic Statute and General Academic Regulations.

Admission

- 1 In order to be admitted to the Bachelor of Business (Honours) an applicant must have completed the Bachelor of Business with a B+ grade average or higher in papers at level 7 in the selected subject area for this degree, or equivalent.
- 2 An applicant who has not completed the requirements of the Bachelor of Business, but who has completed at least 315 points with a B+ grade average or higher in the prerequisite papers of the selected subject area, may be granted special approval to enrol in the Bachelor of Business (Honours).
- 3 Admission to the Bachelor of Business (Honours) is subject to the approval of the dean (or representative).

Completion Requirements

- 4 To qualify for the Bachelor of Business (Honours) a student must achieve 120 points by successfully completing the following:
 - (a) a specialisation: 75 points from one of the specialisations identified in these regulations *and*
 - (b) the dissertation: 45 points.
- 5 A student's course of study must be approved by the programme leader.
- 6 In the case of a student who is not maintaining a B grade average in the coursework component, or has failed to maintain an overall B- grade average may be required by the examination board to have their points reassigned to the Postgraduate Diploma in Business.
- 7 A student who is admitted to the programme under 2 above will not be eligible for the award of the Bachelor of Business (Honours) until any outstanding requirements for the Bachelor of Business have been successfully completed.

Recognition of Prior Learning

- 8 The maximum prior learning credit the examination board may grant is 30 points.

Transition Arrangements

- 9 Students who enrolled in the Bachelor of Business (Honours) prior to 2014 may have different regulatory requirements, depending on which papers they have already completed. Detailed transition arrangements will be made available in published student information.

Structure

Specialisations

Accounting

15 points from MGMT801
and 60 points from ACCT801–810

Business Information Systems

15 points from MGMT801
and 30 points BSYS801
and 30 points from BSYS802–807

Economics

45 points ECON801–803
and 30 points from ECON804–810

Finance

30 points FINA801, FINA802
and 45 points from FINA803–807

Human Resource Management and Employment Relations

15 points MGMT801
and 60 points from EMPL801–803, HRMG801–803

International Business

15 points from MGMT801
and 30 points INTB804
and 30 points from INTB801–803

Management

15 points MGMT801
and 60 points from BSYS802, BSYS807, ENTR801, ENTR802, MGMT804–808, SUSE801

Māori Development*

15 points MGMT801
and 60 points from 918401–918403, 919404, 948412, 948413

* Not open for new enrolments from 2017

Marketing

30 points MKTG801, MKTG802
and 45 points from ADVT801–803, MKTG803–807, RETL801–803

Sport and Recreation Management

15 points from	MGMT801, MKTG801, MKTG802
and 60 points from	SPMG801–804

Taxation*

15 points	LAWS802
and 60 points from	LAWS803–806, LAWS820–826

** Not open for new enrolments from 2016*

and

Dissertation

45 points	BUSS896
-----------	---------

Refer to the Master of Business Table on page 176.

BACHELOR OF COMMUNICATION STUDIES (HONOURS) (BCS(Hons))
REGULATIONS

AK1261

These regulations are to be read in conjunction with all other relevant statutes and regulations, including the General Academic Statute and General Academic Regulations.

Admission

- 1 In order to be admitted to the Bachelor of Communication Studies (Honours) an applicant must have completed a Bachelor of Communication Studies with a B grade average or higher in papers at level 7, or equivalent.

Completion Requirements

- 2 To qualify for the Bachelor of Communication Studies (Honours), a student must achieve 120 points by successfully completing the requirements in the structure below.

Structure

15 points from	COMM802, COMM807
and at least 45 points from	COMM801, COMM803, COMM804, COMM806, COMM810, COMM812, COMM814, COMM815 including up to 30 points from ADVT880, ADVT881, ADVT883–886, CIND801, CIND802, DIGM801–808, JOUR800–809, PUBL801–804, PUBL806–808, RADC801, TVSP801, TVSP802, TVSP804, TVSP805, TVSP808–810 or any postgraduate paper with the approval of the programme leader
and	

Dissertation

60 points	COMM897
or 30 points	COMM895

Refer to the Communication Studies Postgraduate Papers Table on page 187.

BACHELOR OF COMPUTER AND INFORMATION SCIENCES (HONOURS) (BCIS(Hons)) REGULATIONS

AK3687

These regulations are to be read in conjunction with all other relevant statutes and regulations, including the General Academic Statute and General Academic Regulations.

Admission

- 1 In order to be admitted to the Bachelor of Computer and Information Sciences (Honours) an applicant must have completed the Bachelor of Computer and Information Sciences with a B+ grade average or higher in papers at level 7, or equivalent.

Completion Requirements

- 2 To qualify for the Bachelor of Computer and Information Sciences (Honours), a student must achieve 120 points by successfully completing the requirements in the structure below.

Structure

15 points and 60 points from	COMP811 COMP800, COMP801, COMP805, COMP806, COMP809, COMP810, COMP812–826, COMP835, COMP837, INFS800, INFS804, INFS809–813, PHIL800 or any related postgraduate paper with the approval of the programme leader
and	
Dissertation 45 points	COMP829

Refer to the Computer and Information Sciences Postgraduate Papers Table on page 192.

BACHELOR OF CREATIVE TECHNOLOGIES (HONOURS) (BCT(Hons))
REGULATIONS

AK1306

These regulations are to be read in conjunction with all other relevant statutes and regulations, including the General Academic Statute and General Academic Regulations.

Admission

- 1 In order to be admitted to the Bachelor of Creative Technologies (Honours) an applicant must have completed the Bachelor of Creative Technologies with a B grade average or higher in papers at level 7, or equivalent.

Completion Requirements

- 2 To qualify for the Bachelor of Creative Technologies (Honours), a student must achieve 120 points by successfully completing the requirements in the structure below.

Structure

15 points	CTEC800
and 15 points from	any postgraduate paper with the approval of the programme leader
and	
Dissertation	
90 points	CTEC898

BACHELOR OF CREATIVE TECHNOLOGIES (HONOURS) TABLE			
Code	Title	Points	Corequisites
CTEC800	Research Methods	15	
CTEC898	Research Project	90	CTEC800

BACHELOR OF ENGINEERING (HONOURS) (BE(Hons)) REGULATIONS

AK3751

which incorporates the following qualification:

BACHELOR OF ENGINEERING (BE) REGULATIONS

AK3520

These regulations are to be read in conjunction with all other relevant statutes and regulations, including the General Academic Statute and General Academic Regulations.

Completion Requirements

- 1 To qualify for the Bachelor of Engineering (Honours) a student must achieve 480 points by successfully completing:
 - (a) Bachelor of Engineering (Honours) (structure (a))
 - (i) core papers: 225 points with 30 points at level 6, 30 points at level 7 and 45 points at level 8 *and*
 - (ii) a major: 240 points from one of the majors identified in these regulations with at least 105 points at level 7 and at least 60 points at level 8.
 - (iii) 15 points from any paper listed in the Bachelor of Engineering (Honours) Table or from any other bachelor's degree with the approval of the programme leader.
 - (b) Bachelor of Engineering (Honours) (structure (b))
 - (i) 240 points with 120 points at level 5, 105 points at level 6 and 15 points at level 7 *and*
 - (ii) a major: 240 points from one of the majors identified in these regulations in accordance with the prescribed schedule of papers offered by the Australian Maritime College, University of Tasmania.
 - (c) Bachelor of Engineering (Honours) (structure (c))
 - (i) core papers: 210 points with 30 points at level 6, 30 points at level 7 and 30 points at level 8 *and*
 - (ii) a major: 210 points from one of the majors identified in these regulations with at least 30 points at level 7 and 75 points at level 8 *and*
 - (iii) 60 points from any papers listed in the Bachelor of Engineering (Honours) Table or from any other bachelor's degree with the approval of the programme leader or a minor as listed in the Schedule of approved minors
- 2 A student must undertake the final year project in their chosen major.
- 3 A student would normally be expected to achieve the points required at each level of study in these regulations before being permitted to enrol in subsequent levels.

- 4 A student must achieve a merit standard as defined by the relevant examination board in the prescribed papers at levels 6, 7 and 8 to qualify for the Bachelor of Engineering (Honours) with either First Class or Second Class Honours.
- 5 A student whose performance is deemed by the examination board not to be of honours standard will be awarded the Bachelor of Engineering.
- 6 A student must complete the required work placement as approved by the relevant Board of Studies.

Recognition of Prior Learning

- 7 The maximum prior learning credit the examination board may grant is 300 points. In awarding credit to a student the board will have regard to the following:
 - (a) A student who has completed the academic requirements for AK3719 Bachelor of Engineering Technology may be granted credit of up to 60 points at level 7 or level 8, up to 120 points at level 6 and up to 120 points at level 5.
 - (b) A student who has completed the academic requirements for a New Zealand Certificate in Engineering, but has less than three years of work experience may be granted credit of up to 60 points at level 6 and up to 120 points at level 5.
 - (c) A student who has qualified for a New Zealand Certificate in Engineering, or AK3413 Diploma in Engineering (Mechanical), or AK3421 Diploma in Electronics may be granted credit of up to 60 points at level 7, up to 120 points at level 6 and up to 120 points at level 5.

Structure

Structure (a)		
Core Papers		
15 points from	Level 5:	CHEM501, ENME502
105 points	Level 5:	ENEL515, ENEL516, ENGE500, ENGE501, ENME510, ENME511, ENSE504
and 30 points	Level 6:	ENGE601, ENGE600 or ENBU604
and 30 points	Level 7:	ENGE702, ENGE701 or ENBU708
and 15 points	Level 8:	ENBU800, ENGE800
and 30 points from	Level 8:	ENBU895, ENBU896, ENEL895, ENME895
Majors		
Architectural Engineering		
105 points	Level 6:	ENBU600–603, ENEL615, ENME602, ENME609
and 75 points	Level 7:	ENBU700–704
and 60 points	Level 8:	ENBU801–804

Biotronic Engineering*** Not open for new enrolments from 2014*

15 points	Level 5:	555201
and 45 points	Level 6:	556202, 706001, ENEL600
and 120 points	Level 7:	707006, 737002, 737003, 737431, 737437, 737438, ENEL700, ENEL702
and 45 points	Level 8:	738028, 738040, 738041
and 15 points from	Level 8:	708014, 708016, 738029

Construction Engineering

90 points	Level 6:	ENBU600–603, ENME602, ENME609
and 90 points	Level 7:	ENBU700–702, ENBU705–707
and 60 points	Level 8:	ENBU801, ENBU805, ENBU806 and any other paper at level 8 or above with the approval of the programme leader

Electrical and Electronic Engineering

60 points	Level 6:	ENEL600, ENEL601, ENEL605, ENEL608
and 120 points	Level 7:	ENEL700–705, ENEL709, ENEL712
and 60 points from	Level 8:	ENEL800–804, ENEL808–813, ENGE810, ENGE812, ENSE807–810

Mechanical Engineering

60 points	Level 6:	ENME602, ENME607–609
and 105 points	Level 7:	ENME700–704, ENME711, ENME713
and 30 points	Level 8:	ENME802, ENME804
and 45 points from	Level 8:	ENGE803, ENGE810, ENGE812, ENME800, ENME803, ENME805–809

Structure (b)

The following structure applies to majors offered in collaboration with the Australian Maritime College, University of Tasmania.

Core Papers

120 points	Level 5:	ENEL515, ENEL516, ENGE500, ENGE501, ENME502, ENME510, ENME511, ENSE504
and 105 points	Level 6:	ENGE600, ENGE601, ENMA600–603, ENME609
and 15 points	Level 7:	ENGE702

The remaining 240 points are selected in accordance with the schedule of Bachelor of Engineering papers offered by the Australian Maritime College, University of Tasmania, in accordance with the requirements of the following majors:

Marine and Offshore Engineering
Naval Architecture
Ocean Engineering

Structure (c)

Core Papers

120 points	Level 5:	ENEL515, ENEL516, ENGE500, ENGE501, ENME502, ENME510, ENME511, ENSE504
and 30 points	Level 6:	ENGE600, ENGE601
and 30 points	Level 7:	ENGE701, ENGE702
and 30 points from	Level 8:	ENME895, ENSE895

Majors

Mechatronics Engineering

90 points	Level 6:	ENEL600, ENEL608, ENME606, ENME609, ENSE600, ENSE601
and 45 points	Level 7:	ENEL702, ENEL712, ENME711
and 75 points	Level 8:	ENEL809, ENME800, ENME802, ENSE805, ENSE810

Software Engineering

105 points	Level 6:	COMP604, COMP610, ENSE600–602, INFS600, INFS601
and 30 points	Level 7:	COMP716, ENSE701
and 30 points	Level 8:	ENSE803, ENSE805
and at least 15 points from	Level 8:	COMP806, ENSE801, ENSE802, ENSE804
and up to 30 points from	Level 8:	Computing or Engineering papers approved by the programme leader

BACHELOR OF ENGINEERING (HONOURS) TABLE

Level	Code	Title	Points	Prerequisites
Core and Major Papers				
Level 5	CHEM501	Principles of Chemistry	15	
	ENEL515	Electrical Principles A	15	
	ENEL516	Electrical Principles B	15	
	ENGE500	Introduction to Engineering Design	15	
	ENGE501	Engineering Mathematics I	15	
	ENME502	Engineering Materials I	15	
	ENME510	Mechanical Principles A	15	
	ENME511	Mechanical Principles B	15	
	ENSE504	Introduction to Computing	15	
	HEAL505	Human Anatomy and Physiology I	15	CHEM501

BACHELOR OF ENGINEERING (HONOURS) TABLE				
Level	Code	Title	Points	Prerequisites
Level 6	COMP604	Operating Systems	15	ENSE504
	COMP610	Data Structures and Algorithms	15	ENGE501
	ENBU600	Construction Materials	15	ENME502
	ENBU601	Introduction to Structural Engineering	15	ENME609 <i>Coreq.</i> ENBU600
	ENBU602	Quantity Surveying	15	
	ENBU603	Building Construction I	15	
	ENBU604	Construction Engineering Management I	15	
	ENEL600	Electronics	15	ENEL515, ENEL516
	ENEL601	Signals and Systems	15	ENGE601
	ENEL605	Project	15	ENEL515, ENEL516, ENEL600, ENEL608
	ENEL608	Introduction to Microcontrollers	15	ENSE504
	ENEL615	Illumination Engineering	15	
	ENGE600	Engineering Management I	15	
	ENGE601	Engineering Mathematics II	15	ENGE501
	ENMA600	Hydrostatics	15	
	ENMA601	Ship Design and Production	15	<i>Coreq.</i> ENMA600
	ENMA602	Fluid Mechanics and Thermodynamics	15	ENME510, ENME511
	ENMA603	Offshore and Maritime Engineering	15	<i>Coreq.</i> ENMA600
	ENME602	Engineering Design Methodology	15	ENGE500 and ENME510 and ENME511
	ENME606	Mechatronics Design	15	ENGE500
	ENME607	Manufacturing Technology	15	ENME502
	ENME608	Mechanisms and Dynamics of Machinery	15	ENME511
	ENME609	Solid Mechanics I	15	ENGE501, ENME502, ENME510
	ENSE600	Software Construction	15	COMP610
	ENSE601	Software Team Project	15	ENSE600
	ENSE602	Software Theory	15	COMP610
	HEAL609	Human Anatomy and Physiology II	15	HEAL505
	INFS600	Data and Process Modelling	15	COMP610
	INFS601	Logical Database Design	15	ENSE504

BACHELOR OF ENGINEERING (HONOURS) TABLE				
Level	Code	Title	Points	Prerequisites
Level 7	ENBU700	Architectural Design and Sustainability	15	ENBU603
	ENBU701	Geotechnical Engineering	15	
	ENBU702	Structural Analysis	15	ENBU601, ENGE601
	ENBU703	Architecture and Design Development I	15	
	ENBU704	Heating, Ventilation and Air-Conditioning Systems (HVAC)	15	
	ENBU705	Concrete Structures	15	
	ENBU706	Steel Structures	15	
	ENBU707	Construction Planning	15	
	ENBU708	Construction Engineering Management II	15	ENBU604
	ENBU716	Building Construction II	15	ENBU603
	ENEL700	Communication Engineering	15	ENEL600, ENEL601
	ENEL701	Power Electronic Systems	15	ENEL600
	ENEL702	Instrumentation and Control Systems	15	ENGE601
	ENEL703	Power Systems Engineering	15	ENEL515, ENEL516
	ENEL704	Circuit Theory	15	ENEL515, ENGE501 <i>Co-req.</i> ENGE601
	ENEL705	Fields and Waves	15	ENGE501
	ENEL709	Design Project	15	ENEL605
	ENEL712	Embedded Digital Systems	15	ENEL600, ENEL608
	ENGE701	Engineering Management II	15	ENGE600
	ENGE702	Engineering Mathematics III	15	ENGE601
	ENME700	Engineering Materials II	15	ENME502, ENME607, ENME609
	ENME701	System Dynamics and Vibrations	15	ENME608
	ENME702	Mechanical Design	15	ENME602 and ENME608 and ENME609
	ENME703	Mechatronics and Control	15	ENEL515, ENEL516, ENME701
	ENME704	Solid Mechanics II	15	ENGE601, ENME609
	ENME711	Fluids and Thermodynamics	15	ENME510, ENME511
	ENME713	Thermodynamics and Heat Transfer	15	ENME510, ENME511, ENME711
	ENSE701	Software Engineering	15	COMP610
	COMP716	Highly Secure Systems	15	

BACHELOR OF ENGINEERING (HONOURS) TABLE				
Level	Code	Title	Points	Prerequisites
Level 8	COMP806	Software Architecture	15	
	ENBU800	Structural Engineering Design	15	ENBU702
	ENBU801	Structural Dynamics	15	ENBU702
	ENBU802	Architectural Systems	15	
	ENBU803	Architecture and Design Development II	15	ENBU703
	ENBU804	Geomechanics	15	ENBU701
	ENBU805	Foundation Engineering	15	ENBU800
	ENBU806	Off-Site Construction	15	ENBU702
	ENBU807	Construction Technology I	15	
	ENBU808	Construction Technology II	15	
	ENBU809	Architectural Acoustics	15	
	ENBU810	Fire Engineering Design	15	
	ENBU895	Industrial Project (Architectural)	30	
	ENBU896	Industrial Project (Construction)	30	
	ENEL800	Wireless Systems	15	ENEL700
	ENEL801	Advanced Power Electronics	15	ENEL701
	ENEL802	Network Engineering	15	ENEL700
	ENEL803	Electrical Design and Protection	15	ENEL703
	ENEL804	Sustainable Energy Systems	15	ENEL703
	ENEL808	Computer Vision	15	ENEL712
	ENEL809	Advanced Control Systems	15	ENEL702
	ENEL810	System Identification and Adaptive Control	15	ENEL809
	ENEL811	Optimal Control	15	ENEL809
	ENEL812	Electrical Power Systems: Integrated Analysis	15	ENEL703
	ENEL813	Power Systems in Quality Management	15	ENEL701
	ENEL895	Industrial Project (Electrical)	30	
	ENGE800	Engineering Numerical Techniques and Statistical Analysis	15	ENGE702
	ENGE803	Innovation Management	15	
	ENGE810	Specialist Readings B	15	
	ENGE812	Specialist Readings D	15	

BACHELOR OF ENGINEERING (HONOURS) TABLE				
Level	Code	Title	Points	Prerequisites
Level 8	ENME800	Robotics and Automation	15	ENME608 and ENME703 or ENME609 and ENEL702
	ENME802	Computer Aided Engineering and Analysis	15	ENME602, ENME704, ENME711, ENME713 or ENME606, ENME711
	ENME803	Fracture Mechanics and Failure Analysis	15	ENGE601, ENME609, ENME700
	ENME804	Advanced Mechanical Design	15	ENME701, ENME702, ENME704 <i>Coreq. ENME802</i>
	ENME805	Advanced Fluids and Heat Transfer	15	ENGE702, ENME711, ENME713
	ENME806	Biomedical Thermofluids Modelling	15	ENGE800, ENME711, ENME713
	ENME807	Advanced Manufacturing Technology	15	ENGE702, ENME700
	ENME808	Advanced Operations Management	15	ENME700
	ENME809	Internal Combustion Engines	15	ENME711, ENME713
	ENME895	Industrial Project (Mechanical)	30	
	ENSE801	Advanced Software Development Methods	15	ENSE701
	ENSE802	Data Interfacing, Networking and Real-time Systems	15	
	ENSE803	Formal Specification and Design	15	ENGE702
	ENSE804	High Performance Computing	15	
	ENSE805	User Interface Design	15	
	ENSE807	Digital Signal Processing	15	ENEL712
	ENSE808	Digital Systems Design	15	ENEL712
	ENSE809	Real Time Systems	15	ENEL712
	ENSE810	Embedded Software Engineering	15	ENEL712
	ENSE895	Industrial Project (Software)	30	

BACHELOR OF HEALTH SCIENCE (HONOURS) (BHSc(Hons)) REGULATIONS

AK3662

These regulations are to be read in conjunction with all other relevant statutes and regulations, including the General Academic Statute and General Academic Regulations.

Admission

- 1 In order to be admitted to the Bachelor of Health Science (Honours) an applicant must have completed the Bachelor of Health Science with a B+ grade average or higher in papers at level 7 in the selected subject area for this degree, or equivalent.
- 2 An applicant's course of study must be approved by the dean (or representative) prior to enrolment.

Completion Requirements

- 3 To qualify for the Bachelor of Health Science (Honours), a student must achieve 120 points by successfully completing the requirements in the structure below.
- 4 A student may substitute a paper from another postgraduate programme with the approval of the programme leader.
- 5 A student must undertake an approved course of study within their subject area.
- 6 A student with an average grade for the coursework papers falling below a B, or a student who has failed to maintain a B-grade average overall, may be required by the examination board to have their points reassigned to the Postgraduate Diploma in Health Science.

Structure

30 points	HEAL806
and 15 points from	HEAL812, HEAL813, RHAB805
and 15 points from	HEAL807, HEAL809, HEAL811
and 15 points from	HEAL801, HEAL808, HEAL810 or other approved postgraduate paper

or

Psychology*

** To be admitted, a student must have personal qualities that show suitability for this programme, including supplying references and satisfying a police check. An interview will normally be required.*

at least 30 points from	PSYC806, PSYC807
and	
up to 45 points from	HEAL807–813, PSYC808, RHAB815

and

Dissertation

45 points	HEAL805
-----------	---------

BACHELOR OF HEALTH SCIENCE (HONOURS) TABLE			
Code	Title	Points	Prerequisites
HEAL801	Disability and Health	15	
HEAL805	Dissertation	45	
HEAL806	Specialist Option	30	
HEAL807	Quantitative Research I	15	
HEAL808	Quantitative Research II	15	<i>Pre or Coreq.</i> HEAL811
HEAL809	Qualitative Research I	15	
HEAL810	Qualitative Research II	15	<i>Pre or Coreq.</i> HEAL811
HEAL811	Integrative Research	15	
HEAL812	Health Professional Practice	15	
HEAL813	Practice Reality	15	
PSYC806	Psychological Theory and Research ^a	30	
PSYC807	Psychological Theory and Practice ^b	45	
PSYC808	Therapeutic Theories and Skills	15	
RHAB805	Concepts of Rehabilitation	15	
RHAB810	Clinical Gait Analysis	15	
RHAB815	Measuring Health and Well-being	15	

a. Restriction: PSYC807

b. Restriction: PSYC806

BACHELOR OF LAWS (HONOURS) (LLB (Hons)) REGULATIONS

AK1009

These regulations are to be read in conjunction with all other relevant statutes and regulations, including the General Academic Statute and General Academic Regulations.

Admission

- 1 In order to be admitted to the Bachelor of Laws (Honours) an applicant must have completed Part I and Part II for the Bachelor of Laws to the academic standard for honours.
- 2 An applicant on whom the degree of Bachelor of Laws has already been conferred shall not be admitted to the Bachelor of Laws (Honours).
- 3 Admission to the Bachelor of Laws (Honours) is subject to the approval of the dean (or representative).

Completion Requirements

- 4 To qualify for the Bachelor of Laws (Honours), a student must achieve 540 points by successfully completing the following:
 - (a) 480 points as detailed in the Bachelor of Laws Regulations *and*
 - (b) 60 points from the requirements in the structure below.
- 5 On acceptance to the programme, any papers completed by a student for the Bachelor of Laws will be reassigned to the Bachelor of Laws (Honours).
- 6 A Bachelor of Laws (Honours) will be awarded only if a student maintains the academic standard for honours in their course of study.
- 7 A student who fails to maintain the academic standard for honours may be required by the examination board to withdraw from the Bachelor of Laws (Honours).
- 8 The class of honours awarded shall be determined by the examination board based on a student's results in papers at levels 7 and 8.
- 9 A student who withdraws or who is withdrawn from the Bachelor of Laws (Honours) may have their points reassigned to the Bachelor of Laws.

Structure

20 points	LAWS890
<i>or</i>	
20 points	LAWS892, LAWS893
Dissertation	
40 points	LAWS891

BACHELOR OF LAWS (HONOURS) TABLE			
Code	Title	Points	Pre/Corequisites
LAWS890	Research Paper	20	
LAWS891	Dissertation	40	LAWS892
LAWS892	Research Paper I	10	<i>Coreq.</i> LAWS751
LAWS893	Research Paper II	10	<i>Coreq.</i> LAWS751

BACHELOR OF SCIENCE (HONOURS) (BSc(Hons)) REGULATIONS

AK1040

These regulations are to be read in conjunction with all other relevant statutes and regulations, including the General Academic Statute and General Academic Regulations.

Admission

- 1 In order to be admitted to the Bachelor of Science (Honours) an applicant must have completed the Bachelor of Science with a B grade average or higher in papers at level 7 in the selected subject area for this degree, or equivalent.
- 2 Admission to the Bachelor of Science (Honours) is subject to the approval of the dean (or representative).

Completion Requirements

- 3 To qualify for the Bachelor of Science (Honours), a student must achieve 120 points by successfully completing the requirements in one of the structures below.

Recognition of Prior Learning

- 4 The maximum prior learning credit the examination board may grant is 30 points. Prior learning credit may not be granted for SCIE802 and SCIE896.

Structure

Structure (a)

30 points

SCIE802

and 45 points from

BIOL802, CHEM801–807, CONS801–804, ENVS801, ENVS802, FOOD801–805, GENE801, GENE802, GISC403, GISC405, GISC406, GISC416, INFS812, MELS802, MICR801, PHIL880, SCIE801, SCIE803, SCIE804

and

Dissertation

45 points

SCIE896

Structure (b)**Applied Conservation**

75 points

CONS801–803, SCIE802

*and***Dissertation**

45 points

SCIE896

Structure (c)

15 points

COMP811

and 60 points from

ASTR800, COMP800, COMP807–810, COMP813,
 COMP815, COMP826, COMP827, COMP835,
 COMP840, COMP841, MATH800, MATH803–805,
 STAT800-804 or other postgraduate paper in a related
 subject with the approval of the programme leader

*and***Dissertation**

45 points

COMP896, MATH896

Refer to the Science Postgraduate Papers Table on page 273.

BACHELOR OF SPORT AND RECREATION (HONOURS) (BSR(Hons)) REGULATIONS

AK3913

These regulations are to be read in conjunction with all other relevant statutes and regulations, including the General Academic Statute and General Academic Regulations.

Admission

- 1 In order to be admitted to the Bachelor of Sport and Recreation (Honours) an applicant must have completed the Bachelor of Sport and Recreation with a B+ grade average or higher in papers at level 7, or equivalent.
- 2 An applicant's course of study must be approved by the dean (or representative) prior to enrolment.

Completion Requirements

- 3 To qualify for the Bachelor of Sport and Recreation (Honours), a student must achieve 120 points by successfully completing the requirements in the structure below.
- 4 A student with an average grade for the coursework papers falling below a B, or a student who has failed to maintain a B- grade average overall, may be required by the examination board to have their points reassigned to the Postgraduate Diploma in Sport and Exercise or the Postgraduate Diploma in Health Science.

Structure

15 points	HEAL817
and 15 points	HEAL811
and 15 points from	HEAL808, HEAL810
and 30 points from	HEAL816, HPRM801, SPEX801–803, SPEX805, SPEX806, SPMG801–804, SPSC801–805 or other approved postgraduate paper
and	
Dissertation	
45 points	HEAL805

BACHELOR OF SPORT AND RECREATION (HONOURS) TABLE			
Code	Title	Points	Pre/Corequisites
HEAL805	Dissertation	45	
HEAL808	Quantitative Research II	15	<i>Pre or Coreq.</i> HEAL811
HEAL810	Qualitative Research II	15	<i>Pre or Coreq.</i> HEAL811
HEAL811	Integrative Research	15	
HEAL816	Special Topic	15	
HEAL817	Leadership and Management I	15	
HPRM801	Nutrition and Health Promotion	30	
SPEX801	Applied Nutrition and Exercise Science	15	
SPEX802	Physical Activity and Health Promotion	30	
SPEX803	Exercise Physiology	15	
SPEX805	Performance and Movement Analysis	15	
SPEX806	Contemporary Coaching Practice	15	
SPMG801	Advanced Sport Development	15	
SPMG802	Advanced Sport Leadership and Management	15	
SPMG803	Advanced Sport Marketing	15	
SPMG804	Advanced Sports Event Management	15	
SPSC801	Applied Exercise and Sport Psychology	15	
SPSC802	Practicum in Physical Conditioning	30	
SPSC803	Enhancing Muscular Performance	15	
SPSC804	Applied Human Movement Studies	15	
SPSC805	Applied Skill Acquisition in Sport	15	

Conjoint Programmes of Study

BACHELOR OF ARTS AND BACHELOR OF BUSINESS (BA/BBus) CONJOINT PROGRAMME OF STUDY REGULATIONS

AK3002

These regulations are to be read in conjunction with all other relevant statutes and regulations, including the General Academic Statute and General Academic Regulations.

Completion Requirements

- 1 A student completing the Bachelor of Arts and Bachelor of Business as a conjoint programme must achieve at least 510 points by successfully completing the following:
 - (a) Bachelor of Arts – at least 225 points
 - (i) core papers: 60 points with at least 30 points at level 6 or above *and*
Note: a student completing this conjoint programme is not required to take CLSY703, CULN795 or MAOR707.
 - (ii) a major: at least 120 points with at least 45 points at level 6 and 45 points at level 7 from one of the majors identified in the Bachelor of Arts Regulations *and*
Note: a student majoring in Event Management is not required to take FINA502.
 - (iii) the remaining points from papers listed in the Bachelor of Arts Table *and*
 - (b) Bachelor of Business – at least 225 points
 - (i) core papers: 90 points *and*
Note: a student completing this conjoint programme is not required to take BUSS701 or BUSS702.
 - (ii) a major: at least 90 points from one of the majors identified in the Bachelor of Business Regulations with 45 points at level 6 and 45 points at level 7 *and*
 - (iii) 45 points from papers listed in the Bachelor of Business Table *and*
 - (c) Common Papers – 60 points at level 7
 - (i) 60 points Conjoint Cooperative Education Project CLSY704.
- 2 A student is required to address both their Bachelor of Arts major and Bachelor of Business major in Conjoint Cooperative Education Project CLSY704 and shall have their project approved by the programme leader for each of the component degrees.
- 3 A student may substitute papers from one of the component degrees with other papers from either component degree with the approval of both programme leaders.

Refer to the Bachelor of Arts Regulations (page 388) and Bachelor of Business Regulations (page 401).

BACHELOR OF ARTS AND BACHELOR OF COMPUTER AND INFORMATION
SCIENCES (BA/BCIS)
CONJOINT PROGRAMME OF STUDY REGULATIONS

AK3706

These regulations are to be read in conjunction with all other relevant statutes and regulations, including the General Academic Statute and General Academic Regulations.

Completion Requirements

- 1 A student completing the Bachelor of Arts and Bachelor of Computer and Information Sciences as a conjoint programme must achieve at least 510 points by successfully completing the following:
 - (a) Bachelor of Arts – at least 195 points
 - (i) core papers: 60 points* with at least 30 points at level 6 or above *and*
* *A student completing this conjoint programme is not required to take CLSY703, CULN795 or MAOR707. A student may substitute COMM501 for COMM504.*
 - (ii) a major: at least 120 points with at least 45 points at level 6 and 45 points at level 7 from one of the majors identified in the Bachelor of Arts Regulations *and*
 - (iii) the remaining points from papers listed in the Bachelor of Arts Table *and*
 - (b) Bachelor of Computer and Information Sciences – at least 255 points
 - (i) core papers: 165 points* with 45 points at level 6 *and*
* *A student completing this conjoint programme is not required to take COMP704. COMM501 can be substituted for COMM504 and is included in 1(a)(i).*
 - (ii) a major: at least 90 points* from one of the majors identified in the Bachelor of Computer and Information Sciences Regulations with at least 45 points at level 6 or above and at least 45 points at level 7
* *A student completing this conjoint programme is not required to take COMP702 or COMP703.*

and
 - (c) Common Papers – 60 points at level 7
 - (i) 60 points Conjoint Cooperative Education Project COMP707.
- 2 A student is required to address both their Bachelor of Arts major and Bachelor of Computer and Information Sciences major in Conjoint Cooperative Education Project COMP707 and shall have their project approved by the programme leader for each of the component degrees.

Refer to the Bachelor of Arts Regulations (page 388) and Bachelor of Computer and Information Sciences Regulations (page 416).

BACHELOR OF BUSINESS AND BACHELOR OF COMMUNICATION STUDIES (BBus/BCS)

CONJOINT PROGRAMME OF STUDY REGULATIONS

AK1315

These regulations are to be read in conjunction with all other relevant statutes and regulations, including the General Academic Statute and General Academic Regulations.

Completion Requirements

- 1 A student completing the Bachelor of Business and Bachelor of Communication Studies as a conjoint programme must achieve at least 510 points by successfully completing the following:
 - (a) Bachelor of Business – at least 225 points
 - (i) core papers: 90 points* *and*
*A student completing this conjoint programme is not required to take BUSS701 or BUSS702.
 - (ii) a major: at least 90 points from one of the majors identified in the Bachelor of Business regulations with at least 45 points at level 6 and 45 points at level 7 *and*
 - (iii) 45 points from papers listed in the Bachelor of Business Table
and
 - (b) Bachelor of Communication Studies – at least 225 points
 - (i) core papers: 135 points with 30 points at level 6 and 15 points at level 7 *and*
 - (ii) a major: at least 90 points from one of the majors identified in the Bachelor of Communication Studies Regulations with at least 30 points at level 6 and at least 60 points at level 7
and
 - (c) Common paper – 60 points at level 7
 - (i) 60 points Conjoint Cooperative Education Project COMM797
- 2 A student is required to address both their Bachelor of Business major and their Bachelor of Communication Studies major in the Conjoint Cooperative Education Project COMM797 and shall have their project approved by the programme leader for each of the component degrees.
- 3 A student may substitute papers from one of the component degrees with other papers from either component degree with the approval of both programme leaders.

Refer to the Bachelor of Business Regulations (page 401) and Bachelor of Communication Studies Regulations (page 410).

BACHELOR OF BUSINESS AND BACHELOR OF COMPUTER AND INFORMATION
SCIENCES (BBus/BCIS)
CONJOINT PROGRAMME OF STUDY REGULATIONS

AK3003

These regulations are to be read in conjunction with all other relevant statutes and regulations, including the General Academic Statute and General Academic Regulations.

Completion Requirements

- 1 A student completing the Bachelor of Business and Bachelor of Computer and Information Sciences as a conjoint programme must achieve at least 510 points by successfully completing the following:
 - (a) Bachelor of Business – at least 225 points
 - (i) core papers: 75 points* *and*
*A student completing this conjoint programme is not required to complete BUSS502 and BUSS701 or BUSS702.
 - (ii) a major: at least 90 points from one of the majors identified in the Bachelor of Business Regulations with 45 points at level 6 and 45 points at level 7 *and*
 - (iii) 60 points from papers listed in the Bachelor of Business Table
and
 - (b) Bachelor of Computer and Information Sciences – at least 225 points
 - (i) core papers: 135 points* with 45 points at level 6 *and*
*A student completing this conjoint programme is not required to complete COMP501, COMP704 and COMM501.
 - (ii) a major: at least 90 points from one of the majors identified in the Bachelor of Computer and Information Sciences Regulations with at least 45 points at level 6 and at least 45 points at level 7
and
 - (c) Common Papers – 60 points at level 7
 - (i) 60 points Conjoint Cooperative Education Project COMP707.
- 2 A student is required to address both their Bachelor of Business and their Bachelor of Computer and Information Sciences major in the Conjoint Cooperative Education Project COMP707 and shall have their project approved by the programme leader for each of the component degrees.
- 3 A student may substitute a paper from one of the component degrees with another paper from either component degree with the approval of both programme leaders.

Refer to the Bachelor of Business Regulations (page 401) and Bachelor of Computer and Information Sciences Regulations (page 416).

BACHELOR OF BUSINESS AND BACHELOR OF HEALTH SCIENCE (BBus/BHSc) CONJOINT PROGRAMME OF STUDY REGULATIONS

AK3726

These regulations are to be read in conjunction with all other relevant statutes and regulations, including the General Academic Statute and General Academic Regulations.

Completion Requirements

- 1 A student completing the Bachelor of Business and Bachelor of Health Science as a conjoint programme must achieve at least 525 points by successfully completing the following:
 - (a) Bachelor of Business – at least 225 points
 - (i) core papers: 90 points* *and*
*A student completing this conjoint programme is not required to take BUSS701 or BUSS702.
 - (ii) a major: at least 90 points from one of the majors identified in the Bachelor of Business Regulations with 45 points at level 6 and 45 points at level 7 *and*
 - (iii) 45 points from papers listed in the Bachelor of Business Table
and
 - (b) Bachelor of Health Science – at least 240 points
 - (i) core papers: 90 points with 15 points at level 6 and 15 points at level 7 *and*
 - (ii) a major: 150 points from the psychology major identified in the Bachelor of Health Science Regulations with at least 60 points at level 6 or above and at least 45 points at level 7
and
 - (c) Common Papers – 60 points at level 7
 - (i) 60 points Conjoint Cooperative Education Project HEAL712.
- 2 A student is required to address both their Bachelor of Business major and Bachelor of Health Science major in the Conjoint Cooperative Education Project HEAL712 and shall have their project approved by the programme leader for each of the component degrees.
- 3 A student may substitute a paper from one of the component degrees with another paper from either component degree with the approval of both programme leaders.

Refer to the Bachelor of Business Regulations (page 401) and Bachelor of Health Science Regulations (page 443).

BACHELOR OF BUSINESS AND BACHELOR OF INTERNATIONAL HOSPITALITY
MANAGEMENT (BBus/BIHM)
CONJOINT PROGRAMME OF STUDY REGULATIONS

AK3004

These regulations are to be read in conjunction with all other relevant statutes and regulations, including the General Academic Statute and General Academic Regulations.

Completion Requirements

- 1 A student completing the Bachelor of Business and Bachelor of International Hospitality Management as a conjoint programme must achieve at least 510 points by successfully completing the following:
 - (a) Bachelor of Business – at least 225 points
 - (i) core papers: 90 points* *and*
* *A student completing this conjoint programme is not required to take BUSS701 or 702.*
 - (ii) a major: at least 90 points from one of the majors identified in the Bachelor of Business Regulations with 45 points at level 6 and 45 points at level 7 *and*
 - (iii) 45 points from papers listed in the Bachelor of Business Table
and
 - (b) Bachelor of International Hospitality Management – at least 225 points
 - (i) core papers: 135 points* with 15 points at level 6 and 15 points at level 7 *and*
* *A student completing this conjoint programme is not required to take HOSP797. A student may be exempted from 15 points from the core papers depending on the choice of major in either of the component degrees.*
 - (ii) a major: 90 points from one of the majors identified in the Bachelor of International Hospitality Management Regulations with 45 points at level 6 and 45 points at level 7
and
 - (c) Common Papers – 60 points at level 7
 - (i) 60 points Conjoint Cooperative Education Project HOSP787.
- 2 A student is required to address both their Bachelor of Business major and their Bachelor of International Hospitality Management major in the Conjoint Cooperative Education Project HOSP787 and shall have their project approved by the programme leader for each of the component degrees.
- 3 A student may substitute papers from one of the component degrees with other papers from either component degree with the approval of both programme leaders.

Refer to the Bachelor of Business Regulations (page 401) and Bachelor of International Hospitality Management Regulations (page 470).

BACHELOR OF BUSINESS AND BACHELOR OF SCIENCE (BBus/BSc) CONJOINT PROGRAMME OF STUDY REGULATIONS

AK3001

These regulations are to be read in conjunction with all other relevant statutes and regulations, including the General Academic Statute and General Academic Regulations.

Completion Requirements

- 1 A student completing the Bachelor of Business and Bachelor of Science as a conjoint programme must achieve at least 510 points by successfully completing the following:
 - (a) Bachelor of Business – at least 225 points
 - (i) core papers: 90 points* *and*
* *A student completing this conjoint programme is not required to take BUSS701 or BUSS702.*
 - (ii) a major: at least 90 points from one of the majors identified in the Bachelor of Business Regulations with 45 points at level 6 and 45 points at level 7 *and*
 - (iii) 45 points from papers listed in the Bachelor of Business Table *and*
 - (b) Bachelor of Science – at least 225 points
 - (i) a major: at least 225 points from one of the majors* identified in the Bachelor of Science Regulations with at least 75 points at level 6 or above and at least 45 points at level 7
* *Health Protection major is not available as part of this conjoint programme.*
and
 - (c) Common Papers – 60 points at level 7
 - (i) 60 points Cooperative Education SCIE702.
- 2 A student is required to address both their Bachelor of Business major and Bachelor of Science major in Cooperative Education SCIE702 and shall have their project approved by the programme leader for each of the component degrees.
- 3 A student may substitute papers from one of the component degrees with other papers from either component degree with the approval of both programme leaders.

Refer to the Bachelor of Business Regulations (page 401) and Bachelor of Science Regulations (page 494).

BACHELOR OF BUSINESS AND BACHELOR OF SPORT AND RECREATION (BBus/BSR)

CONJOINT PROGRAMME OF STUDY REGULATIONS

Note: not open for new enrolments from 2017

AK3730

These regulations are to be read in conjunction with all other relevant statutes and regulations, including the General Academic Statute and General Academic Regulations.

Completion Requirements

- 1 A student completing the Bachelor of Business and Bachelor of Sport and Recreation as a conjoint programme must achieve at least 510 points by successfully completing the following:
 - (a) Bachelor of Business – at least 225 points
 - (i) core papers: 90 points* *and*
* *A student completing this conjoint programme is not required to take BUSS701 or BUSS702.*
 - (ii) a major: at least 90 points from one of the majors identified in the Bachelor of Business Regulations with 45 points at level 6 and 45 points at level 7 *and*
 - (iii) 45 points from papers listed in the Bachelor of Business Table *and*
 - (b) Bachelor of Sport and Recreation – at least 225 points
 - (i) core papers: 105 points* with 45 points at level 6 *and*
* *A student completing this conjoint programme is not required to take SPOR709, SPOR710.*
 - (ii) a major: at least 90 points from one of the majors* identified in the Bachelor of Sport and Recreation Regulations with at least 30 points at level 6 and 30 points at level 7 *and*
* *A student may complete this component with a special course of study across more than one major with the approval of the programme leader.*
 - (iii) the remaining points from papers listed in the Bachelor of Sport and Recreation Table with at least 15 points at level 7 *and*
 - (c) Common Papers – 60 points at level 7
 - (i) 60 points Sport and Business Cooperative SPMG701.
- 2 A student is required to address both their Bachelor of Business major and their Bachelor of Sport and Recreation major in the Sport and Business Cooperative SPMG701 and shall have their project approved by the programme leader for each of the component degrees.
- 3 A student may substitute papers from one of the component degrees with other papers from either component degree with the approval of both programme leaders.

Refer to the Bachelor of Business Regulations (page 401) and Bachelor of Sport and Recreation Regulations (page 503).

**BACHELOR OF COMPUTER AND INFORMATION SCIENCES AND
BACHELOR OF SCIENCE (BCIS/BSc)
CONJOINT PROGRAMME OF STUDY REGULATIONS**

Note: not open for new enrolments from 2017

AK1295

These regulations are to be read in conjunction with all other relevant statutes and regulations, including the General Academic Statute and General Academic Regulations.

Completion Requirements

- 1 A student completing the Bachelor of Computer and Information Sciences and Bachelor of Science as a conjoint programme must achieve 510 points by successfully completing the following:
 - (a) core papers: 120 points *and*
 - (b) Bachelor of Computer and Information Sciences papers: 195 points *and*
 - (c) Bachelor or Science papers: 195 points.

Structure

Core Papers

30 points	Level 5:	145612, 715184
and 15 points	Level 6:	406712
and 75 points	Level 7:	407003, 407711, 407780

**Bachelor of Computer and
Information Sciences**

60 points	Level 5:	405701–405704
and 45 points	Level 6:	406702, 406703, 406706
and 60 points	Level 7:	407701–407703, 407916
<i>and either</i>		
30 points	Level 6:	406701, 406704
<i>or</i>		
15 points	Level 6:	406713
and 15 points from	Level 7:	407712, 407916

Bachelor of Science

75 points	Level 5:	775102, 775111, 775112, 775212, 775411
and 75 points	Level 6:	776111, 776113–776115, 776412, STAT600
and 45 points	Level 7:	777113, 777120, 777411

Refer to the Bachelor of Computer and Information Sciences Regulations (page 416) and the Bachelor of Science Regulations (page 494).

Bachelor's Degrees

BACHELOR OF ARTS (BA) REGULATIONS

AK3704

These regulations are to be read in conjunction with all other relevant statutes and regulations, including the General Academic Statute and General Academic Regulations.

Completion Requirements

- 1 To qualify for the Bachelor of Arts, a student must achieve 360 points by successfully completing one of the following:
 - (a) Bachelor of Arts – single major
 - (i) core papers: 90 points with at least 15 points at level 6 and at least 30 points at level 7 *and*
 - (ii) a major: at least 120 points from one of the majors identified in these regulations with at least 45 points at level 6 and 45 points at level 7 *and*
 - (iii) a minor: 60 points from one of the majors identified in these regulations in a single subject area outside of the student's major with at least 30 points at level 6 or above *and*
Note: minor subject areas are defined in the student handbook for the programme.
 - (iv) the remaining points from papers listed in the Bachelor of Arts Table or from any other bachelor's degree.
 - (b) Bachelor of Arts – double major
 - (i) core papers: 90 points with at least 15 points at level 6 and at least 30 points at level 7 *and*
 - (ii) two majors: at least 240 points from two majors identified in these regulations, with at least 45 points at level 6 and 45 points at level 7 in each major *and*
 - (iii) the remaining points from papers listed in the Bachelor of Arts Table or any other bachelor's degree.
 - (c) Bachelor of Arts – extended major in Chinese Language, Japanese Language or Social Sciences
 - (i) core papers: 90 points with at least 15 points at level 6 and at least 30 points at level 7 *and*
 - (ii) extended major: at least 210 points from the Chinese Language, Japanese Language or Social Sciences extended majors identified in these regulations, with at least 60 points at level 6 or above and 60 points at level 7 *and*
 - (iii) the remaining points from papers listed in the Bachelor of Arts Table or from any other bachelor's degree, with at least 30 points from papers outside the extended major subject area.

- (d) Bachelor of Arts – major in NZSL – English Interpreting,
 - (i) core papers: 90 points with at least 15 points at level 6 and at least 30 points at level 7 and
 - (ii) major: at least 255 points from the NZSL-English Interpreting major identified in these regulations, with at least 60 points at level 6 and 60 points at level 7 and
 - (iii) the remaining points from papers listed in the Bachelor of Arts Table or from any other bachelor's degree, with at least 15 points from papers outside the subject area of the major.
 - (iv) a student undertaking a major in NZSL-English Interpreting is required to successfully complete Part I of the structure for this major with at least a B grade average in the language papers in order to progress to Part II.
 - (v) a student who has not achieved at least a B grade average in the language papers in Part I will be required by the examination board to continue with an alternative major.
- 2 A student may complete a major in Māori Development by completing 120 points with at least 45 points at level 6 and 45 points at level 7 from papers listed in the Bachelor of Māori Development Table.
- 3 A student with approval to study at an overseas institution through an international exchange programme must enrol in one of the international exchange papers listed in the Bachelor of Arts Table.
- 4 A student would normally be expected to achieve the points at each level of study in these regulations before being permitted to enrol in required papers at subsequent levels.

Additional Majors and Minors

- 5 A student may choose an additional major or minor. The completion requirements are set out in the Additional Majors and Minors Regulations on page 510.

Conjoint Degrees

- 6 This degree may be taken as part of an approved conjoint programme of study. The completion requirements are set out in the Conjoint Bachelor's Degrees section of this Calendar.

Structure

Core Papers

15 points from	Level 5:	COMM500, COMM504, COMM510, COMM570, TIKAS503
and 15 points from	Level 5:	CLSY504
	Level 6:	MAOR603
	Level 7:	COMM700
and 15 points from	Level 5:	CLSY500, COMM590, DIGM550*
		<i>* Restriction: available only to students in the Event Management major.</i>
	Level 6:	COMM610
and 15 points from	Level 6:	COMM600, COMM604, HIST690
and 30 points from	Level 7:	CLSY703, CULN795, MAOR707, NZSL707, NZSL708

Majors

Chinese Language – extended major

45 points	Level 5:	CHIN503, CHIN504
and 90 points from	Level 6:	CHIN601, CHIN603–607
and 105 points	Level 7:	CHIN701–704, CHIN706, CLSY701

Chinese Studies

120 points (with at least 45 points at levels 6 and 45 points at level 7) from	Level 5:	CHIN501–504, CLSY502, CLSY503
	Level 6:	CHIN601, CHIN603–607, CLSY601
	Level 7:	CHIN701–704, CHIN706, CLSY701

Conflict Resolution

30 points from	Level 5:	PSYC580, SOSC582, SOSC583
and 75 points	Level 6:	CONF681, HIST690, POLS681
and 15 points	Level 7:	CONF780
and 30 points from	Level 7:	CRIM782, POLS781, SOSC780

Creative Writing

30 points from	Level 5:	CWRT501, ENGL502, ENGL503
and 30 points from	Level 6:	CWRT601–603
and 15 points from	Level 6:	ENGL600, ENGL602
and 45 points	Level 7:	CWRT700, ENGL701

Criminology

15 points	Level 5:	CRIM580
and 15 points from	Level 5:	PSYC580, SOSC583
and 45 points	Level 6:	CRIM680, 681, SOSC682
and 45 points from	Level 7:	CLSY702, CRIM780–784

Culinary Arts

75 points	Level 5:	CULN510, CULN511, FOOD501
<i>and</i> 60 points	Level 6:	CULN602, CULN603, GAST601
<i>and</i> 30 points	Level 7:	CULN702, MGMT721
<i>and</i> 15 points from	Level 7:	CULN701, SOSC701

Education

30 points	Level 5:	EDUC503, 504
<i>and</i> 45 points from	Level 6:	EDUC605, EDUC607, EDUC608 or any other level 6 paper with the approval of the programme leader
<i>and</i> 45 points	Level 7:	EDUC710–712

English and New Media Studies

30 points	Level 5:	ENGL500, 502
<i>and</i> 45 points	Level 6:	ENGL600–602
<i>and</i> 45 points	Level 7:	ENGL700–702

Event Management

30 points	Level 5:	FINA502, TIKA501, TIKA502
<i>and</i> 45 points	Level 6:	EVNT601–603
<i>and</i> 45 points	Level 7:	EVNT701, EVNT702, MGMT721

International Studies

45 points	Level 5:	CLSY502
	Level 6:	SOSC681
	Level 7:	SOSC782
<i>and</i> 45 points from	Level 6:	CLSY601
	Level 7:	CLSY701, CONF708, ENGL700, ENGL701, JAPA703, POLS781, SOSC780
<i>and</i> 15 points from		an approved language paper
<i>and</i> 15 points from	Level 5:	CLSY503, ENGL500, ENGL501, ENGL503
	Level 6:	CHIN605, CHIN606, COMM651, EDUC605, EDUC606, ENGL601–603, EVNT601, HIST690, JAPA605, LNGT601, LNGT602

Interpreting

15 points	Level 5:	TRIN501
<i>and</i> 45 points	Level 6:	COMM651, TRIN603–604
<i>and</i> 30 points	Level 7:	TRIN702, TRIN704
<i>and</i> 30 points from	Level 7:	TRIN701, TRIN705, TRIN707, TRIN708

Japanese Language – extended major

90 points	Level 6:	JAPA601–604
<i>and</i> 120 points	Level 7:	JAPA701, JAPA702, JAPA704–707

Japanese Studies

120 points (with at least 45 points at levels 6 <i>and</i> 45 points at level 7) from	Level 5:	CLSY502, CLSY503, JAPA501–503
	Level 6:	CLSY601, JAPA601–605
	Level 7:	CLSY701, JAPA701–707

NZSL and Deaf Studies

45 points	Level 5:	NZSL501, NZSL502
and 105 points from	Level 5:	CLSY502, ENGL500
(with at least 45 points at level 6	Level 6:	CLSY601, NZSL601–603, TRIN603
and 45 points at level 7)	Level 7:	NZSL700–703, SOSC780

NZSL-English Interpreting – extended major*

*Students in this major enrol in programme code AK3006

Part I

45 points	Level 5:	NZSL501, NZSL502
and 45 points	Level 6:	NZSL601, NZSL603

Part II

45 points	Level 6:	NZSL602, TRIN603, TRIN604
and 90 points	Level 7:	NZSL701–706
and 15 points from	Level 7:	TRIN705, TRIN708
and 15 points from	Level 7:	TRIN702, TRIN704

Psychology

30 points	Level 5:	PSYC502, PSYC580
and 15 points	Level 6:	PSYC683
and 75 points from	Level 5:	HEAL504
	Level 6:	PSYC601–605, PSYC680, PSYC681
and 15 points	Level 7:	PSYC783
and 45 points from	Level 7:	HEAL709, PSYC701, PSYC702–707, PSYC780, PSYC782

Social Sciences

60 points from	Level 5:	ANTH580, ECON580, POLS580, PSYC580, SOSC582
and 30 points from	Level 6:	PHIL680, SOSC682
and 45 points from	Level 6:	POLS680, POLS682, PSYC680, SOSC680, SOSC681, SOSC683
and 45 points from	Level 7:	POLS780, POLS781, PSYC781, PSYC782, SOSC780, SOSC782

Translation

30 points	Level 5:	ENGL501, TRIN502
and 45 points	Level 6:	ENGL602, TRIN601, TRIN604
and 45 points	Level 7:	TRIN701, TRIN703, TRIN706

BACHELOR OF ARTS TABLE				
Level	Code	Title	Points	Pre/Corequisites
Level 5	ANTH580	Introduction to Anthropology ^a	15	
	CHIN501	Introduction to Chinese 1	15	Restriction: CHIN503
	CHIN502	Introduction to Chinese 2	15	CHIN501 Restriction: CHIN503
	CHIN503	Chinese I	30	Restriction: CHIN501, 502
	CHIN504	Written Chinese I	15	<i>Pre/Coreq.</i> CHIN502 <i>Coreq.</i> CHIN503
	CLSY500	Culture and Society	15	
	CLSY502	Intercultural Competence	15	
	CLSY503	Asian Popular Culture	15	
	COMM500	iWrite	15	
	COMM504	Writing	15	
	COMM510	Undergraduate Writing for Academic Purposes ^b	15	
	COMM590	Communication and Presentation Systems	15	
	CRIM580	Criminology and Criminal Justice	15	
	CULN510	Professional Culinary Arts	30	
	CULN511	Commercial Culinary Practice	30	CULN510
	CWRT501	Creative Writing	15	<i>Coreq.</i> ENGL502 or 503 (Creative Writing major only)
	DIGM550	Applied Media 1	15	Available to Event Management students only
	ECON580	Introduction to Economics ^a	15	
	EDUC503	Critical Questions in Education	15	
	EDUC504	Places and Learning	15	
	EDUC505	Understanding Young Children	15	
	EDUC506	Education and Careers	15	
	ENGL500	Contemporary Language Studies	15	
	ENGL501	Critical Media Studies	15	
	ENGL502	Reading New Zealand	15	
	ENGL503	A Pacific Reader	15	
	FINA502	Hospitality Accounting and Finance	15	
	FOOD501	Food and the Senses	15	

BACHELOR OF ARTS TABLE				
Level	Code	Title	Points	Pre/Corequisites
Level 5	HEAL504	Lifespan Development and Communication	15	
	JAPA501	Introduction to Japanese 1	15	Restriction: JAPA503
	JAPA502	Introduction to Japanese 2	15	Restriction: JAPA503
	JAPA503	Japanese IA	30	Restriction: JAPA501, 502
	NZSL501	NZSL I	30	
	NZSL502	Deaf Community and Culture I	15	
	POLS580	New Zealand Political Studies ^a	15	
	PSYC502	Introduction to Psychology B	15	
	PSYC580	Introduction to Psychology A	15	
	SOSC582	Social Thinking	15	
	SOSC583	Social Institutions	15	
	TIKA501	Noho Marae Wānanga Māori Learning Experience A	7.5	
	TIKA502	Noho Marae Wānanga Māori Learning Experience B	7.5	TIKA501
	TIKA503	Ki te Whaiao: Māori Culture and Society	15	
	TRIN501	Oral Discourse for Interpreting	15	
	TRIN502	Introduction to Translation	15	
Level 6	CHIN601	Chinese II	30	CHIN503
	CHIN602	Chinese Grammar	15	CHIN503 or 601
	CHIN603	Written Chinese II	15	CHIN504
	CHIN604	Intermediate Chinese Oral	15	CHIN601
	CHIN605	Contemporary Chinese Society	15	
	CHIN606	Introduction to Chinese Culture	15	
	CHIN607	English – Chinese Translation 1	15	
	CLSY601	Intercultural Competence in a Global World	15	CLSY502 (International Studies major only)
	COMM600	iCommunicate	15	
	COMM604	Communicating	15	
	COMM610	iReflect	15	
	COMM651	WeSpeak: Pronunciation, Phonology and Effective Communication	15	
	CONF680	Principles of Conflict Resolution ^a	30	

BACHELOR OF ARTS TABLE				
Level	Code	Title	Points	Pre/Corequisites
Level 6	CONF681	Conflict Resolution and Human Rights	30	30 points at level 5
	CRIM680	Policing and Society	15	CRIM580
	CRIM681	Understanding Crime	15	30 points at level 5
	CULN602	Contemporary Cuisine in Aotearoa	30	CULN510, CULN511
	CULN603	Nutrition and Wellbeing	15	
	CWRT601	Creative Writing: Nga Tuhituhi Maori	15	
	CWRT602	Creative Writing I: Voices	15	
	CWRT603	Creative Writing II: Storylines	15	
	ECON680	New Zealand Economy: Issues and Policies	15	SOSC582 and SOSC583
	EDUC605	Learning, Diversity and Culture	15	
	EDUC606	Learning and Subjectivity in an Age of Social Media	15	
	EDUC607	Education, Resistance and Social Justice	15	EDUC503
	EDUC608	Educational Psychology	15	
	EDUC609	Childhood and Youth Studies	15	
	ENGL600	Literature and Desire	15	
	ENGL601	Language and Communication	15	
	ENGL602	Popular Genres	15	
	ENGL603	Language in Society	15	
	EVNT601	Event Planning	15	
	EVNT602	An Event Perspective	15	
	EVNT603	The Event Design Experience	15	
	GAST601	Gastronomy	15	
	HIST690	Te Tiriti O Waitangi: The Treaty of Waitangi	15	
	INTB601	Business and Culture	15	
	JAPA601	Japanese IB ^b	30	JAPA503
	JAPA602	Japanese II	30	JAPA601
	JAPA603	Kanji I ^b	15	JAPA503
	JAPA604	Kanji II	15	JAPA603
	JAPA605	Japanese Society and Culture	15	
	MAOR603	Te Rangahau: Research Methods	15	
	NZSL601	NZSL II	30	NZSL501

BACHELOR OF ARTS TABLE				
Level	Code	Title	Points	Pre/Corequisites
Level 6	NZSL602	Deaf Community and Culture II	15	NZSL502
	NZSL603	NZSL III	15	NZSL601
	PHIL680	Ethics and Society	15	30 points at level 5
	POLS681	War and Peace	30	30 points at level 5
	POLS682	Public Policy	15	
	POLS683	New Zealand Politics and Policy Making	15	Restriction: POLS580, POLS682
	PSYC601	Abnormal Psychology	15	PSYC502, PSYC580
	PSYC602	Social Psychology	15	
	PSYC603	Psychological Assessment	15	PSYC502, PSYC580
	PSYC604	Personality	15	PSYC502
	PSYC605	Brain and Behaviour	15	PSYC502, PSYC580
	PSYC680	Individuals and Identities	15	PSYC580
	PSYC681	Cognitive Psychology	15	PSYC580
	PSYC683	Foundations in Psychological Inquiry	15	
	SOSC681	Borders and Boundaries	15	2 level 5 papers
	SOSC682	Methods of Social Research	15	CLSY504
	SOSC684	Social Change	15	Restriction: SOSC683
	TRIN601	Translation Skills: Analysis, Appropriateness and Accuracy	15	TRIN502
	TRIN602	Translation Studies	15	TRIN502
	TRIN603	Theory and Practice of Interpreting	15	
	TRIN604	Societal Contexts for Interpreters and Translators	15	
	TRIN605	Business Interpreting ^a	15	
Level 7	CHIN701	Chinese for Tourism	30	CHIN601
	CHIN702	Chinese for Business	30	CHIN601
	CHIN703	Chinese V	15	CHIN701, CHIN702
	CHIN704	Advanced Chinese Oral	15	CHIN604
	CHIN705	Chinese Research Paper	15	CHIN701
	CHIN706	English – Chinese Translation 2	15	CHIN607
	CLSY701	East Asian Values and Beliefs	15	
	CLSY703	Cooperative Education	30	60 points from core papers
	COMM700	iResearch	15	

BACHELOR OF ARTS TABLE				
Level	Code	Title	Points	Pre/Corequisites
Level 7	CONF780	Negotiation and Mediation	15	
	CRIM780	The Police and Crime Prevention	15	CRIM680
	CRIM781	Prisons and Punishment	15	CRIM580
	CRIM782	Understanding Restorative Justice	15	
	CRIM783	Current Issues in Criminology ^a	15	CRIM681
	CRIM784	Crime and Deviance	15	CRIM681
	CULN701	Special Topic in Culinary Arts ^b	15	
	CULN702	Food Ethics and Sustainability	15	
	CULN795	Advanced Culinary Events	30	CULN510, CULN511, CULN603
	CWRT700	Creative Writing Project	30	CWRT602 or CWRT603
	CWRT702	Creative Writing Project II ^b	30	CWRT700
	ECON706	Growth and Development Economics ^a	15	ECON602 or ECON604
	EDUC710	Educational Futures	15	EDUC607
	EDUC711	Contemporary Philosophies of Education	15	EDUC503
	EDUC712	Alternatives in Education	15	
	ENGL700	Global English	15	
	ENGL701	New Literatures	15	
	ENGL702	Modern Rhetoric	15	
	EVNT701	Event Production	15	EVNT601
	EVNT702	Contemporary Issues in Event Management	15	EVNT602
	HEAL706	Special Topic ^a	15	45 points from PSYC601, PSYC603–605, PSYC680, PSYC681
	JAPA701	Japanese Language and Oral Competency	30	JAPA602
	JAPA702	Japanese for Formal Contexts	15	JAPA602
	JAPA703	Japanese Religions and the Samurai	15	
	JAPA704	Japanese Language and Social Trends	30	JAPA602
	JAPA705	Japanese Authentic Reading	15	JAPA602
	JAPA706	Japanese Language in the Global World	15	JAPA701, 704
	JAPA707	Japanese for Specific Purposes	15	JAPA701, 704

BACHELOR OF ARTS TABLE				
Level	Code	Title	Points	Pre/Corequisites
Level 7	MAOR706	Research Paper Literature Review	30	
	MAOR707	Cooperative Education	30	MAOR706
	MGMT721	Leadership Practices and Principles	15	45 points at level 6
	NZSL700	Special Topic (Deaf Studies)	15	
	NZSL701	NZSL IV	15	NZSL603
	NZSL702	Current Issues in the Deaf World	15	NZSL603
	NZSL703	Comparative Analysis of English and NZSL	15	NZSL601
	NZSL704	NZSL Interpreting I – Dialogic Interactions	15	NZSL601, TRIN603
	NZSL705	NZSL Interpreting II – Monologic Interactions	15	NZSL704
	NZSL706	NZSL Interpreting III – Advanced Interpreting Techniques	15	NZSL705
	NZSL707	NZSL Interpreting Practicum Experience I – Observations	15	<i>Coreq.</i> NZSL705
	NZSL708	NZSL Interpreting Practicum Experience II – Professional Practice	15	NZSL705, 707
	POLS780	Asian and Pacific Issues ^a	15	
	POLS781	International Relations	15	
	POLS782	Democratic Participation and Social Action	15	30 points at level 6
	PSYC701	Experimental and Applied Behaviour Analysis ^a	15	45 points at level 6 in psychology
	PSYC702	Critical Evaluation in Psychology	15	
	PSYC703	Experimental and Applied Behaviour Analysis II ^a	15	PSYC701
	PSYC704	Biopsychology	15	45 points at level 6 in psychology
	PSYC705	Positive Psychology	15	45 points at level 6 in psychology
	PSYC706	Health Psychology	15	45 points at level 6 in psychology
	PSYC707	Approaches to Psychological Intervention	15	45 points at level 6 in psychology
	PSYC780	Emotions and Human Nature	15	45 points at level 6 in psychology
	PSYC781	Applied Issues in Cultural and Social Psychology	15	45 points at level 6 in psychology or PSYC580 and PSYC680

BACHELOR OF ARTS TABLE				
Level	Code	Title	Points	Pre/Corequisites
Level 7	PSYC782	Research Project	15	PSYC783 (Psychology major only)
	PSYC783	Advanced Psychological Inquiry ^a	15	PSYC683
	SOSC701	Sociology of Food	15	
	SOSC780	Multicultural Communities	15	
	SOSC782	Globalisation, Innovation and Change	15	PHIL680 or SOSC682 (Social Sciences major only)
	SOSC787	Diversity, Power and Discrimination	15	
	TRIN701	Theories, Principles and Practice of Translation	15	
	TRIN702	Advanced Interpretation – Legal Studies	15	<i>Coreq.</i> TRIN603 (Interpreting major only)
	TRIN703	Advanced Legal Translation	15	<i>Coreq</i> TRIN502 and/or 601
	TRIN704	Advanced Interpretation – Health Studies	15	<i>Coreq</i> TRIN603 (Interpreting major only)
	TRIN705	Advanced Health Interpreting	15	TRIN704 (Interpreting major only)
	TRIN706	Advanced Health Translation	15	<i>Coreq</i> TRIN502 and/or 601
	TRIN707	Telephone Interpreting and Video Conferencing	15	<i>Coreq</i> TRIN603
	TRIN708	Advanced Legal Interpreting	15	TRIN702 (Interpreting major only)
Additional Papers				
Level 5	CHIN505	Chinese Special Topic I	15	
	CLSY501	Film Club: Flashforward	15	
	CLSY504	Knowledge and Inquiry	15	
	COMM570	Academic Communication: Conventions and Expectations	15	
	CULN501	Fundamentals of Pâtisserie ^c	15	
	HIST500	Introduction to New Zealand History	15	
	KORE500	Introduction to Korean Language and Culture	15	
	KORE501	Introduction to Korean Language and Culture 2	15	KORE500

BACHELOR OF ARTS TABLE				
Level	Code	Title	Points	Pre/Corequisites
Level 5	NZSL511	New Zealand Sign Language and Deaf Culture 1A	15	
	NZSL512	New Zealand Sign Language and Deaf Culture 1B	15	NZSL511
	SPAN501	Spanish 1A	15	
	SPAN502	Spanish 1B	15	SPAN501
	TIKA500	International Noho Marae: Indigenous Encounters of a Māori Kind	15	
Level 6	CLSY600	BA Special Topic Level 6	15	
	CLSY610	International Exchange 6/120		
	CLSY611	International Exchange 6/60		
	GAST602	Gastronomic Tourism	15	
	GAST603	Gastronomy Aotearoa	15	
	LNGT601	Methodology of Language Teaching	30	
	LNGT602	Classroom Practice	15	Coreq. LNGT601
	SPAN601	Spanish 2A	15	SPAN502
	SPAN602	Spanish 2B	15	SPAN601
Level 7	CLSY702	BA Special Topic Level 7	15	
	CLSY710	International Exchange 7/120		
	CLSY711	International Exchange 7/60		
	CLSY712	Study Abroad Cooperative Education	30	
	COMM701	Advanced Academic Writing	15	
	COMM702	Graduate Oral Communication	15	
	ECON780	Economic Development Issues I ^a	30	
	ECON781	Economic Development Issues II ^a	30	ECON780
	LNGT701	Focus on Language Teaching	15	
	SOSC783	Restorative Justice Applied ^a	15	
	SOSC784	Victims and Restorative Justice ^a	15	
	SOSC785	Contemporary Issues in Restorative Justice ^a	15	
	SOSC786	Restorative Justice: Special Topic/Practicum ^a	30	one of SOSC783–785

a. Not offered in 2017.

b. Enrolment subject to approval of the programme leader.

c. Only available to students enrolled in the Culinary Arts major.

BACHELOR OF BUSINESS (BBus) REGULATIONS

AK3693

These regulations are to be read in conjunction with all other relevant statutes and regulations, including the General Academic Statute and General Academic Regulations.

Completion Requirements

- 1 To qualify for the Bachelor of Business a student must achieve 360 points by successfully completing one of the following:
 - (a) Bachelor of Business – single major
 - (i) core papers: 150 points with 60 points at level 7 *and*
 - (ii) a major: of at least 90 points from one of the majors identified in these regulations with at least 45 points at level 6 and 45 points at level 7 *and*
 - (iii) the remaining points, including at least 30 points at level 6 or above, from papers listed in the Bachelor of Business Table, or from any other bachelor's degree from this University.
 - (b) Bachelor of Business – double major
 - (i) core papers: 150 points with 60 points at level 7 *and*
 - (ii) two majors: at least 150 points from two majors identified in these regulations which must conform to the requirements of each major *and*
 - (iii) any remaining points from papers listed in the Bachelor of Business Table, or from any other bachelor's degree from this University.
- 2 A student would normally be expected to achieve the points required in core papers at level 5 before being permitted to enrol in papers at level 6.
- 3 A student must undertake BUSS701 Cooperative Education, or equivalent with the approval of the Programme Director, in at least one of their chosen majors.
- 4 A student undertaking an International Business major must complete 60 points at either level 6 or level 7 obtained through overseas study approved by the Associate Dean International by enrolling in one of the International Exchange papers listed in the Bachelor of Business Table, or by completing BUSS701 Cooperative Education overseas.

Additional Majors and Minors

- 5 A student may choose an additional major or minor. The completion requirements are set out in the Additional Majors and Minors Regulations on page 510.

Conjoint Degrees

- 6 This degree may be taken as part of an approved conjoint programme of study. The completion requirements are set out in the Conjoint Bachelor's Degrees section of this Calendar.

Transition Arrangements

- 7 Students who enrolled in the Bachelor of Business prior to 2013 may have different pre-requisite requirements, depending on which papers they have already completed. Detailed transition arrangements will be made available in published student information.

Structure

Core Papers		
90 points	Level 5:	ACCT501, BUSS501, BUSS502, ECON501, MGMT501
and 60 points	Level 7:	BUSS701
Majors		
Accounting		
15 points	Level 5:	BSYS501
and 45 points	Level 6:	ACCT601–603
and 45 points from	Level 7:	ACCT701–707, FINA701
Advertising*		
* Not open for new enrolments from 2016		
15 points	Level 5:	485000
and 15 points	Level 6:	ADVT601
and 15 points	Level 7:	487964
and 15 points from	Level 6:	486670, 486674
and 15 points from	Level 6:	ADVT602, ADVT603
and 30 points from	Level 7:	487670, ADVT701–704
Business Information Systems		
15 points	Level 5:	BSYS501
and 45 points	Level 6:	BSYS601–603
and 30 points	Level 7:	BSYS701, BSYS702
and 15 points from	Level 7:	ACCT701, BSYS703, COMP718, FINA702
Design		
15 points	Level 5:	DESN500
and 15 points	Level 6:	DESN600
and 15 points	Level 7:	DESN701
and 30 points from	Level 6:	DESN601–603
and 30 points from	Level 7:	DESN700, DESN702–704
Economics		
15 points	Level 5:	ECON502
and 45 points	Level 6:	ECON601–603
and 45 points from	Level 7:	ECON701–709, FINA701

Entrepreneurship and Innovation

15 points	Level 5:	ENTR501
<i>and 30 points</i>	Level 6:	DESN600, MGMT602
<i>and 30 points</i>	Level 7:	ENTR701, MGMT702
<i>and 15 points from</i>	Level 6:	ADVT670, DESN603, EVNT602, HOSP603, TOUR601
<i>and 15 points from</i>	Level 7:	DESN702, HOSP708, MGMT704, SOSOC780, SOSOC782

Finance

15 points	Level 5:	FINA501
<i>and 45 points from</i>	Level 6:	FINA601–604
<i>and 45 points from</i>	Level 7:	ECON703, FINA701–704

Human Resource Management and Employment Relations

30 points	Level 6:	EMPL601, HRMG601
<i>and 15 points from</i>	Level 6:	HRMG602, MGMT601
<i>and 45 points from</i>	Level 7:	EMPL701–703, HRMG701–704

International Business

45 points	Level 6:	ECON604, INTB601, INTB602
<i>and 15 points</i>	Level 7:	INTB704
<i>and 30 points from</i>	Level 7:	ACCT705, ECON706, FINA701, HRMG703, INTB701–703, INTB705, MGMT703, POLS781

Management

15 points	Level 6:	MGMT601
<i>and 15 points</i>	Level 7:	MGMT703
<i>and 30 points from</i>	Level 6:	BSYS603, BSYS604, HRMG601, MGMT602, MGMT603
<i>and 30 points from</i>	Level 7:	BSYS703, BSYS704, MGMT702, MGMT704–706

Marketing*

** Not open for new enrolments from 2016*

15 points	Level 5:	485000
<i>and 45 points</i>	Level 6:	486663, 486670, 486674
<i>and 45 points from</i>	Level 7:	487667, 487961, 487962, 487964, 487965, 487972

Market Insights: Marketing, Advertising, Retailing, Sales

15 points	Level 5:	MARS501
<i>and 45 points</i>	Level 6:	MARS601–603
<i>and 45 points</i>	Level 7:	MARS701–703

Retailing*

** Not open for new enrolments from 2016*

15 points	Level 5:	485000
and 45 points	Level 6:	486671, 486672, 486674
and 45 points from	Level 7:	487670–487673

Sales*

** Not open for new enrolments from 2016*

15 points	Level 5:	485000
and 15 points	Level 6:	486675
and 15 points	Level 7:	487973
and 30 points from	Level 6:	486663, 486670, 486674
and 30 points from	Level 7:	487667, 487965, 487972

Sustainable Enterprise

15 points	Level 5:	SUSE501
and 30 points	Level 6:	SUSE601, SUSE602
and 30 points	Level 7:	ACCT708, SUSE701
and 30 points from	Level 6:	BSYS603, DESN600, MGMT603, TOUR602
(with at least 15 points at level 7)	Level 7:	DESN702, ECON705, ENTR701, TOUR704 or any other bachelor's degree paper with the approval of the programme leader

Tourism*

** Not open for new enrolments from 2015*

15 points	Level 5:	215020
and 15 points	Level 6:	216015
and 15 points	Level 7:	217901
and 30 points from	Level 6:	216001, 216003, 216004, 216010, 216014, 216901
and 30 points from	Level 7:	217001–217003, 217011, 217015, 217900, 217902, 217903

BACHELOR OF BUSINESS TABLE				
Level	Code	Title	Points	Pre/Corequisites
Core Papers				
Level 5	ACCT501	Accounting for Decision Making	15	
	BUSS501	Business in Context	30	
	BUSS502	Quantitative Methods for Business	15	
	ECON501	Economic Principles 1	15	
	MATH500	Mathematical Concepts ^a	15	
	MATH501	Differential and Integral Calculus ^a	15	
	MGMT501	Management and Organisation	15	
	STAT500	Applied Statistics ^a	15	
Level 7	BUSS701	Cooperative Education	60	Minimum of 2 Level 7 papers in a selected major
Level 5 papers				
Level 5	BSYS501	Business Information Systems	15	
	DESN500	Design for Business	15	
	ECON502	Economic Principles 2	15	ECON501
	ENTR501	Introduction to Entrepreneurship and Innovation	15	
	FINA501	Introduction to Finance	15	BUSS502
	LAWS541	Law for New Zealand Business	15	
	MARS501	Marketing, Advertising, Retailing, Sales: Positioning in an Omni Environment	15	
	MARS540	Fundamentals of Marketing, Advertising, Retailing & Sales	15	
	SUSE501	Leadership for Sustainable Enterprise	15	
Level 6 papers				
Level 6	ADVT670	Advertising Creativity	15	
	ACCT601	Accounting Practice and Systems	15	ACCT501, <i>Coreq.</i> BSYS501
	ACCT602	Financial Accounting for Companies	15	ACCT501, <i>Coreq.</i> ACCT601
	ACCT603	Management Accounting	15	ACCT501
	BSYS601	Business Process Management	15	<i>Coreq.</i> BSYS501
	BSYS602	Business Data Management	15	<i>Coreq.</i> BSYS501
	BSYS603	Project Management	15	MGMT501
	BSYS604	Operations Management	15	MGMT501

BACHELOR OF BUSINESS TABLE				
Level	Code	Title	Points	Pre/Corequisites
	BUSS606	International Exchange 6/60		
	BUSS612	International Exchange 6/120		
	DESN600	Design Thinking Processes	15	
Level 6	DESN601	Design Management	15	DESN500
	DESN602	Visual Communication in Business	15	
	DESN603	Activating Creativity	15	
	ECON601	Microeconomics	15	ECON501, ECON502, and BUSS502 or MATH500 or MATH501
	ECON602	Macroeconomics	15	ECON501, ECON502, and BUSS502 or MATH500 or MATH501
	ECON603	Introduction to Econometrics	15	ECON501, ECON502 and BUSS502 or STAT500
	ECON604	Macroeconomics in the Global Environment	15	ECON501
	EMPL601	Employment Relations	15	
	EVNT602	An Event Perspective	15	
	FINA601	Corporate Finance	15	FINA501
	FINA602	Investment and Portfolio Analysis	15	FINA501
	FINA603	Banking and Financial Markets	15	FINA501
	FINA604	Personal Finance	15	
	HOSP603	Facilities Development and Design	15	
	HRMG601	Human Resource Management	15	MGMT501
	HRMG602	Training and Development	15	
	INTB601	Business and Culture	15	ECON501
	INTB602	International Business Environment	15	ECON501
	LAWS641	Law of Business Organisations	15	LAWS541
	MARS601	Data, Information and Knowledge	15	MARS501
	MARS602	Understanding the Environment	15	MARS501
	MARS603	Communications in Marketing, Advertising, Retailing, Sales	15	MARS501
	MGMT601	Organisational Behaviour	15	
	MGMT602	Management of Small and Medium Sized Enterprises (SMEs)	15	

BACHELOR OF BUSINESS TABLE				
Level	Code	Title	Points	Pre/Corequisites
	MGMT603	Leadership for Change	15	MGMT501
	SUSE601	Managing Ethics and Corporate Responsibility (CR)	15	
	SUSE602	Climate Change and Emissions Strategies	15	
	TOUR601	Cultural Heritage Management	15	
	TOUR602	Ecotourism	15	
Level 7 papers				
Level 7	ACCT701	Advanced Accounting Information Systems	15	ACCT601
	ACCT702	Current Issues in Financial Accounting	15	ACCT602
	ACCT703	Advanced Management Accounting	15	ACCT603
	ACCT704	Advanced Auditing	15	ACCT601, ACCT602
	ACCT705	International Accounting	15	ACCT602
	ACCT706	Managerial Finance ^a	15	BUSS502, ACCT602
	ACCT707	Taxation for Accounting Studies	15	ACCT601
	ACCT708	Sustainability Accounting and Reporting	15	SUSE601 or ACCT602
	BSYS701	Enterprise Information Systems	15	BSYS601 or BSYS602
	BSYS702	Information Systems Strategy & Governance	15	BSYS601 or BSYS602
	BSYS703	eBusiness Management	15	
	BSYS704	Logistics and Supply Chain Management	15	
	BSYS795	Issues in Project Management ^b	15	BSYS603
	BUSS702	Applied Project ^c	60	2 Level 7 papers in a selected major
	BUSS704	Special Topic	15	
	BUSS705	Special Topic	15	
	BUSS706	International Exchange 7/60		
	BUSS707	Special Topic	15	
	BUSS708	Special Topic	15	
	BUSS709	Special Topic	15	
	BUSS712	International Exchange 7/120		
	COMP718	Information Security Management	15	
	DESN700	Service Design	15	DESN600
	DESN701	Design Collaboration	15	DESN600

BACHELOR OF BUSINESS TABLE				
Level	Code	Title	Points	Pre/Corequisites
	DESN702	Design and Innovation for Sustainability	15	DESN600
	DESN703	Breakthrough Thinking	15	DESN603
	DESN704	Design Futures	15	DESN600
	ECON701	Applied Microeconomics	15	ECON601
	ECON702	Applied Macroeconomics	15	ECON602
Level 7	ECON703	Applied Econometrics	15	ECON603
	ECON704	Industrial Organisation	15	ECON601 or ECON603
	ECON705	Economics, Natural Resources and Society	15	ECON501
	ECON706	Growth and Development Economics	15	ECON602 or ECON604
	ECON707	Economics of Labour and Health Policy	15	ECON601
	ECON708	International Trade Economics	15	ECON601
	ECON709	Economic History	15	ECON602 or ECON604
	EMPL701	Employment Regulations and Dispute Resolution	15	EMPL601
	EMPL702	Occupational Health, Safety and Wellbeing	15	
	EMPL703	Contemporary Work and Employment Relationships	15	EMPL601
	ENTR701	Social Entrepreneurship	15	
	ENTR795	Entrepreneurship & Innovation ^b	15	
	FINA701	International Corporate Finance ^a	15	FINA601 or FINA602
	FINA702	Financial Risk Management	15	FINA602
	FINA703	Entrepreneurial and Small Business Finance	15	FINA601
	FINA704	Financial Modelling and Data Analysis	15	FINA601 or FINA602
	HOSP708	Hospitality Entrepreneurship	15	
	HRMG701	Diversity at Work	15	
	HRMG702	Strategic Human Resource Management	15	HRMG601
	HRMG703	International Human Resource Management	15	
	HRMG704	Issues in Human Resource Management	15	HRMG601
	INTB701	International Business Strategy	15	INTB602

BACHELOR OF BUSINESS TABLE				
Level	Code	Title	Points	Pre/Corequisites
	INTB702	Leadership Challenges in International Business	15	INTB601, INTB602
	INTB703	Contemporary Issues in International Business	15	INTB602
	INTB704	International Business Management	15	INTB602
	INTB705	Global Business: Inventing the Modern World	15	
Level 7	MARS701	Attitudes, Cognition and Behaviour I	15	MARS601, MARS602, MARS603
	MARS702	Segments and Markets	15	MARS601, MARS602, MARS603
	MARS703	Strategies and Tactics	15	MARS601, MARS602, MARS603
	MARS704	Attitudes, Cognition and Behaviour II	15	MARS601, MARS602, MARS603 <i>Coreq</i> MARS701
	MARS705	Trends and Innovations	15	MARS501
	MARS706	International Omni-Channel Study Tour – USA	15	any two level 6 papers
	MGMT701	Strategy in Action ^{cd}	15	30 points from BSYS603, BSYS604, HRMG601, MGMT601–603
	MGMT702	Management of Technology and Innovation	15	
	MGMT703	Strategic Management	15	30 points from BSYS603, BSYS604, HRMG601, MGMT601–603
	MGMT704	Management in the Not for Profit Sector	15	BUSS501 or MGMT501
	MGMT705	Occupational Stress and Resilience	15	
	MGMT706	Contemporary Themes in Organisational Behaviour	15	MGMT601
	MGMT795	Strategic Project Management ^b	15	
	POLS781	International Relations	15	
	SOSC780	Multicultural Communities	15	
	SOSC782	Globalisation, Innovation and Change	15	
	SPMG701	Sport and Business Cooperative ^c	60	
	SUSE701	Student Consultant Partnership Paper	15	Any two level 6 papers
	TOUR704	Tourism Planning and Development	15	

BACHELOR OF BUSINESS TABLE				
Level	Code	Title	Points	Pre/Corequisites

- a. Restriction: A student taking a double major in Accounting and Finance should not take ACCT706.
- b. Offered offshore. Only available to students enrolled in the Executive Education programme.
- c. Enrolment subject to approval of the programme leader.
- d. A student may complete MGMT701 as an alternative to MGMT703 with the approval of the Programme Director.

BACHELOR OF COMMUNICATION STUDIES (BCS) REGULATIONS

AK3303

These regulations are to be read in conjunction with all other relevant statutes and regulations, including the General Academic Statute and General Academic Regulations.

Completion Requirements

- 1 To qualify for the Bachelor of Communication Studies, a student must achieve 360 points by successfully completing the following:
 - (a) core papers: 135 points with 30 points at level 6 and 15 points at level 7 *and*
 - (b) a major: at least 90 points from one of the majors identified in these regulations with 30 points at level 6 and 60 points at level 7

and either

 - (c) both:
 - (i) a minor: 60 points from one of the subject areas* identified in these regulations outside of the student's major with 30 points at level 6 and 30 points at level 7 *and*
 - (ii) up to 75 points from the papers listed in the Bachelor of Communication Studies Table

** Minor subject areas are defined in the student handbook for the programme.*

or

 - (d) up to 135 points from the papers listed in the Bachelor of Communication Studies Table, with at least 15 points at level 6 or above.
- 2 A student may substitute up to 60 points in 1(c)(ii) or 1(d) above with papers from any other bachelor's degree with the approval of the programme leader.
- 3 In exceptional circumstances a student may complete the Bachelor of Communication Studies without a major provided they achieve 90 points from papers listed in the Bachelor of Communication Studies Table, with at least 30 points at level 6 or above and 60 points at level 7 with the approval of the programme leader.
- 4 A student would normally be expected to achieve the points at each level of study in these regulations before being permitted to enrol in papers at subsequent levels.

Additional Majors and Minors

- 5 A student may choose an additional major or minor. The completion requirements are set out in the Additional Majors and Minors Regulations on page 510.

Conjoint Degrees

- 6 This degree may be taken as part of an approved conjoint programme of study. The completion requirements are set out in the Conjoint Bachelor's Degrees section of this calendar.

Structure

Core Papers

90 points	Level 5:	COMM502, COMM505, COMM506, COMM509, PHIL580
<i>and</i> 30 points	Level 6:	COMM601, COMM603
<i>and</i> 15 points	Level 7:	COMM707

Majors

Advertising Creativity

30 points	Level 6:	ADVT670, DIGM603
<i>and</i> 45 points	Level 7:	ADVT770, ADVT772, ADVT776
<i>and</i> 15 points from	Level 7:	ADVT771, ADVT780, COMM706

Creative Industries

30 points	Level 6:	CIND600, CIND601
<i>and</i> 45 points	Level 7:	CIND702, CIND704, CIND705
<i>and</i> 15 points from	Level 7:	CIND701 or an alternative Creative Industries paper with the approval of the programme leader

Digital Media

15 points	Level 6:	DIGM603
<i>and</i> 15 points	Level 7:	DIGM711
<i>and</i> 15 points from	Level 6:	DIGM601, DIGM602
<i>and</i> 45 points from	Level 7:	DIGM701–704, DIGM706–710

Journalism

15 points	Level 5:	JOUR501
<i>and</i> 30 points	Level 6:	JOUR600, JOUR601
<i>and</i> 60 points	Level 7:	JOUR700, JOUR701, JOUR714, JOUR715

Public Relations

30 points	Level 6:	PUBL600, PUBL601
<i>and</i> 15 points	Level 7:	PUBL702
<i>and</i> 15 points from	Level 7:	COMM709, PUBL701, PUBL705
<i>and</i> 30 points	Level 7:	PUBL704

Radio

30 points	Level 6:	RADC601, RADC602
<i>and</i> 60 points	Level 7:	RADC701–703

Television and Screen Production

30 points	Level 6:	TVSP601, TVSP602
<i>and</i> 60 points	Level 7:	TVSP700, TVSP701

BACHELOR OF COMMUNICATION STUDIES TABLE				
Level	Code	Title	Points	Pre/Corequisites
Core and Major Papers				
Level 5	COMM502	Interpersonal Communication	15	
	COMM505	Image and Sound	15	
	COMM506	Media Production Workshop	30	
	COMM509	Media Communication I	15	
	JOUR501	Principles of Journalism	15	
	PHIL580	Applied Media Ethics	15	
Level 6	ADVT670	Advertising Creativity	15	DIGM603 (<i>Pre or Coreq.</i>)
	CIND600	Contextualising Creative Industries	15	
	CIND601	Organising Creative Work	15	
	COMM601	Media Communication II	15	COMM509
	COMM603	Intercultural Communication	15	
	DIGM601	Moving Image Production I	15	DIGM603 (<i>Pre or Coreq.</i>)
	DIGM602	Interactive Media Production I	15	DIGM603 (<i>Pre or Coreq.</i>)
	DIGM603	Visual Communication	15	
	JOUR600	Journalism I: Structure, Form and Content	15	JOUR501
	JOUR601	Journalism II: Context, Audience and Reach	15	JOUR600
	PUBL600	Public Relations Writing	15	
	PUBL601	Public Relations Communication	15	
	RADC601	Radio Production I	15	
	RADC602	Radio Production II	15	RADC601
	TVSP601	Screen Production: Non-Fiction	15	
	TVSP602	Studio Production	15	
Level 7	ADVT770	Copywriting ^a	15	ADVT670 (<i>Pre or Coreq.</i>)
	ADVT771	Campaigns	15	ADVT770, ADVT776
	ADVT772	Creative Principles and Strategy	15	ADVT670
	ADVT776	Advertising Art Direction ^a	15	ADVT670
	ADVT780	Applied Creative Strategies	15	ADVT772
	CIND701	Creative Organisations and Social Identity	15	
	CIND702	Cultural Policy Analysis	15	
	CIND704	Organising Creative People	15	

BACHELOR OF COMMUNICATION STUDIES TABLE				
Level	Code	Title	Points	Pre/Corequisites
Level 7	CIND705	Creative Industries Practice ^a	15	
	COMM706	Issues in Media Communication ^{ab}	15	
	COMM707	Media Communication III	15	COMM601
	COMM709	Persuasive Communication	15	
	DIGM701	Moving Image Production II	15	DIGM601
	DIGM702	Interactive Media Production II	15	DIGM602
	DIGM703	3D Modelling and Animation I	15	
	DIGM704	3D Modelling and Animation II	15	DIGM703
	DIGM706	Digital Audio Production	15	
	DIGM707	Web Media Production I	15	DIGM603 (<i>Pre or Coreq.</i>)
	DIGM708	Web Media Production II	15	DIGM707
	DIGM709	Advanced Digital Video	15	DIGM601
	DIGM710	Digital Media Praxis ^b	15	DIGM603 and one of DIGM601, DIGM602
	DIGM711	Digital Media Project ^a	15	DIGM603 and one of DIGM601, DIGM602
	JOUR700	Journalism III: Depth, Specialty and Data ^a	15	JOUR601
	JOUR701	Journalism IV: Investigations, Features and Profiles	15	JOUR700
	JOUR714	Journalism Law and Ethics	15	JOUR700 (<i>Pre or Coreq.</i>)
	JOUR715	Public Affairs Reporting	15	JOUR700
	PUBL701	Digital Public Relations	15	PUBL601 and one of DIGM603, RADC601, TVSP601
	PUBL702	Reputation Management	15	PUBL601 (<i>Pre or Coreq.</i>)
	PUBL704	Public Relations Strategy and Practice ^a	30	PUBL601 (<i>Pre or Coreq.</i>)
	PUBL705	People and Organisations	15	
	RADC701	Research Project Radio ^a	15	RADC602 <i>Coreq.</i> RADC703
	RADC702	Radio Performance ^a	30	RADC701, RADC703
	RADC703	Applied Radio Techniques ^a	15	RADC602 <i>Coreq.</i> RADC701
	TVSP700	Creative Screen Practice ^{ab}	30	TVSP601, TVSP602
	TVSP701	Creative Screen Project ^b	30	TVSP700

BACHELOR OF COMMUNICATION STUDIES TABLE				
Level	Code	Title	Points	Pre/Corequisites
Additional Papers				
Level 5	COMM503	Principles of Writing	15	
	COMM507	Performance Communication	15	
	COMM511	Introduction to Popular Culture	15	
	MUSC500	Technology and Composition	15	
	RADC501	Audio Production Techniques	15	
	TVSP501	Screen Narrative Production	15	
Level 6	MARS603	Communications in Marketing, Advertising, Retailing, Sales ^c	15	ADVT670
	MUSC600	Technology and Creative Expression	15	
	TVSP600	Screen Production Practice	15	TVSP501, TVSP601 (<i>Pre or Coreq.</i>)
Level 7	ADVT773	Advanced Copywriting ^a	15	ADVT770
	ADVT774	Selected Topics in Advertising Creativity ^{ab}	15	ADVT670, DIGM603
	ADVT775	Advanced Advertising Art Direction ^a	15	ADVT776
	CIND703	Selected Topics in Creative Industries ^{ab}	15	CIND600, CIND601
	CIND706	Creative Marketplace	15	
	CIND707	The Film Industries	15	
	COMM703	Media and Politics	15	
	COMM704	Promotional Culture	15	
	COMM705	The Music Industries	15	
	COMM710	Performance for Camera	15	
	DIGM705	Selected Topics in Digital Media ^{ab}	15	DIGM603
	HIST770	Popular Monsters	15	
	JOUR703	Data Journalism	15	JOUR601
	JOUR704	News Editing and Design	15	JOUR601
	JOUR705	Magazine Journalism ^a	15	JOUR700 (<i>or Coreq.</i>)
	JOUR706	Radio Journalism ^a	15	JOUR601
	JOUR707	Photo Journalism ^a	15	
	JOUR708	Television Journalism ^a	15	Either JOUR700 (<i>or Coreq.</i>) Or JOUR601, TVSP700 (<i>or Coreq.</i>)
	JOUR709	Selected Topics in Journalism ^{ab}	15	JOUR600, JOUR601

BACHELOR OF COMMUNICATION STUDIES TABLE				
Level	Code	Title	Points	Pre/Corequisites
Level 7	JOUR711	Reporting the Pacific Region	15	JOUR700
	JOUR712	Māori and Pasifika Media Industry	15	JOUR700
	MARS705	Trends and Innovations	15	ADVT670
	PUBL700	Communication in a Business Environment ^a	15	
	PUBL703	Selected Topics in Public Relations ^{ab}	15	PUBL600, PUBL601
	PUBL706	Sponsorship and Promotion ^a	15	
	RADC704	Radio and Society	15	
	RADC705	Selected Topics in Radio ^{ab}	15	RADC601, RADC602
	TVSP702	Screenwriting: Drama	15	TVSP601, TVSP602
	TVSP703	Screenwriting: Non-Fiction	15	TVSP601, TVSP602
	TVSP704	Advanced Studio Production	15	TVSP601, TVSP602
	TVSP705	Broadcast Interviews and Production	15	TVSP601, TVSP602
	TVSP706	Writing for the Studio ^b	15	TVSP601, TVSP602
	TVSP707	Screen Production Management	15	TVSP601, TVSP602
	TVSP708	Selected Topics in Television and Screen Production ^{ab}	15	TVSP601, TVSP602

a. May not be offered in 2017.

b. Restricted entry.

BACHELOR OF COMPUTER AND INFORMATION SCIENCES (BCIS) REGULATIONS

AK3697

These regulations are to be read in conjunction with all other relevant statutes and regulations, including the General Academic Statute and General Academic Regulations.

Completion Requirements

- 1 To qualify for the Bachelor of Computer and Information Sciences, a student must achieve 360 points by successfully completing one of the following:
 - (a) Bachelor of Computer and Information Sciences – single major
 - (i) core papers: 195 points with 45 points at level 6 and 30 points at level 7 *and*
 - (ii) a major: 90 points from one of the majors identified in these regulations, with 45 points at level 6 and 45 points at level 7 *and*
 - (iii) 75 points from the papers listed in the Bachelor of Computer and Information Sciences Table.
 - (b) Bachelor of Computer and Information Sciences – double major
 - (i) core papers: 195 points with 45 points at level 6 and 30 points at level 7 *and*
 - (ii) two majors: at least 165 points from two majors identified in these regulations which must conform to the requirements of each major.
 - (c) Bachelor of Computer and Information Sciences
 - (i) core papers: 195 points with 45 points at level 6 and 30 points at level 7 *and*
 - (ii) 165 points from the papers listed in the Bachelor of Computer and Information Sciences Table with at least 30 points at level 6 or above and at least 45 points at level 7.
- 2 A student may substitute up to 60 points in 1(a)(iii) or 1(c)(ii) above with papers from any other bachelor's degree with the approval of the programme leader.
- 3 A student would normally be expected to achieve the points at each level of study in these regulations before being permitted to enrol in papers at subsequent levels.
- 4 A student must undertake the project COMP704 in the subject area of their chosen major.

Additional Majors and Minors

- 5 A student may choose an additional major or minor. The completion requirements are set out in the Additional Majors and Minors Regulations on page 510.

Conjoint Degrees

- 6 This degree may be taken as part of an approved conjoint programme of study. The completion requirements are set out in the Conjoint Bachelor's Degrees section of this Calendar.

Structure

Core Papers

15 points from	Level 5:	MATH500–502, STAT500 or approved alternative
and 90 points	Level 5:	COMM501, COMP500–503, INFS500
and 15 points from	Level 5:	COMP504, ENEL504
and 45 points	Level 6:	COMP600, INFS600, INFS601
and 30 points	Level 7:	COMP704 or approved alternative

Majors

Analytics

45 points	Level 6:	STAT600, STAT601, STAT603
and 30 points	Level 7:	STAT700, STAT702
and 15 points from	Level 7:	COMP723, STAT701

Computational Intelligence

30 points	Level 6:	COMP606, STAT601
and 15 points from	Level 6:	COMP610, INFS602
and 30 points	Level 7:	COMP717, COMP723
and 15 points from	Level 7:	COMP700, COMP701

Computer Science

30 points	Level 6:	COMP610, COMP611
and 15 points from	Level 6:	COMP604, COMP613
and 30 points	Level 7:	COMP711, COMP712
and 15 points from	Level 7:	COMP713, COMP717

IT Service Science

30 points	Level 6:	COMP601, INFS603
and 15 points from	Level 6:	COMP607, COMP609
and 30 points	Level 7:	INFS701, INFS702
and 15 points from	Level 7:	COMP718, INFS703

Networks and Security

30 points	Level 6:	COMP609, ENEL611
and 15 points from	Level 6:	COMP604, INFS602
and 30 points	Level 7:	COMP714, COMP715
and 15 points from	Level 7:	COMP713, COMP718

Software Development

30 points	Level 6:	COMP602, COMP603
and 15 points from	Level 6:	COMP604, INFS602
and 45 points from	Level 7:	COMP713, COMP719, COMP721, ENSE701

BACHELOR OF COMPUTER AND INFORMATION SCIENCES TABLE				
Level	Code	Title	Points	Pre/Corequisites
Core and Major Papers				
Level 5	COMM501	Applied Communication ^a	15	
	COMP500	Programming 1	15	
	COMP501	Computing Technology in Society	15	
	COMP502	Foundations of IT Infrastructure	15	
	COMP503	Programming 2	15	COMP500 or ENSE501
	COMP504	Computer Networking	15	
	ENEL504	Computer Network Principles	15	
	HEAL506	Knowledge, Enquiry and Communication	15	
	INFS500	Enterprise Systems	15	
	MATH500	Mathematical Concepts	15	
	MATH501	Differential and Integral Calculus	15	
	MATH502	Algebra and Discrete Mathematics	15	
	STAT500	Applied Statistics	15	
Level 6	COMP600	IT Project Management	15	
	COMP601	IT Service Provision	15	
	COMP602	Software Development Practice	15	COMP603 or COMP610 <i>Coreq.</i> COMP600
	COMP603	Program Design and Construction	15	COMP503 <i>Coreq.</i> INFS600
	COMP604	Operating Systems	15	COMP502, COMP503, or COMP610
	COMP606	Foundations of Information Science	15	
	COMP607	Information Security Technologies	15	COMP504 or ENEL504
	COMP609	Network and System Administration	15	COMP500 and COMP504 or ENEL504
	COMP610	Data Structures and Algorithms	15	COMP503 or ENSE502, MATH502
	COMP611	Algorithm Design and Analysis	15	COMP610
	COMP613	Logic and Discrete Structures	15	MATH502
	ENEL611	Computer Network Applications	15	COMP500 or ENEL504

BACHELOR OF COMPUTER AND INFORMATION SCIENCES TABLE				
Level	Code	Title	Points	Pre/Corequisites
Level 6	INFS600	Data and Process Modelling	15	COMP500
	INFS601	Logical Database Design	15	COMP500 or ENSE501
	INFS602	Physical Database Design	15	COMP503, INFS601
	INFS603	Needs Analysis Acquisition and Training	15	
	STAT600	Probability	15	MATH501 and STAT500 and (COMP500 or ENSE501)
	STAT601	Statistical Methods	15	STAT500
	STAT603	Forecasting	15	STAT500
Level 7	COMP700	Text and Vision Intelligence	15	
	COMP701	Nature Inspired Computing	15	
	COMP704	Research and Development Project ^b	30	
	COMP711	Theory of Computation	15	COMP610 or COMP613
	COMP712	Programming Languages	15	COMP603 or COMP610
	COMP713	Distributed and Mobile Systems	15	COMP611
	COMP714	Advanced Network Technologies	15	COMP609
	COMP715	Network Security	15	COMP605 or ENEL611
	COMP717	Artificial Intelligence	15	
	COMP718	Information Security Management	15	
	COMP719	Applied Human Computer Interaction	15	
	COMP721	Web Development	15	COMP603
	COMP723	Data Mining and Knowledge Engineering	15	INFS601 or INFS602
	ENSE701	Software Engineering	15	COMP603 or COMP610
	INFS701	IT Strategy and Control	15	
	INFS702	IT Service Management	15	COMP601
	INFS703	Contemporary Information Systems	15	
	STAT700	Applied Stochastic Models	15	STAT600
	STAT701	Statistical Computing with SAS	15	STAT500
	STAT702	Industrial and Business Analytics	15	STAT601

BACHELOR OF COMPUTER AND INFORMATION SCIENCES TABLE				
Level	Code	Title	Points	Pre/Corequisites
Additional Papers				
<i>Note: Enrolment in these papers is subject to availability and sufficient student numbers</i>				
Level 5	COMP505	Introduction to Programming	15	
	ENSE501	Programming for Engineering Applications	15	
	ENSE502	Object Oriented Applications	15	COMP500 or ENSE501
Level 6	COMP612	Computer Graphics	15	MATH502 and COMP603 or COMP610
	MATH604	Mathematics of Finance	15	MATH501
Level 7	COMP702	Research and Development Project Part 1 ^c	15	
	COMP703	Research and Development Project ^b	15	COMP702
	COMP705	Special Topic ^b	15	
	COMP706	Research and Development Project ^b	45	
	COMP710	Game Programming	15	COMP612
	COMP720	IT Project Practice ^b	15	
	ENSE702	From Perception to Technology: 3-D Display and Haptic Systems	15	
	INFS700	Needs Analysis and Acquisition ^d	15	

a. A student may complete HEAL506 as an alternative to COMM501.

b. Enrolment subject to approval of the programme leader.

c. Not open to enrolment for students who have completed COMP721.

d. Not open to enrolment for students who have completed INFS603.

BACHELOR OF CREATIVE TECHNOLOGIES (BCT) REGULATIONS

AK1305

These regulations are to be read in conjunction with all other relevant statutes and regulations, including the General Academic Statute and General Academic Regulations.

Completion Requirements

- 1 To qualify for the Bachelor of Creative Technologies a student must achieve 360 points with 90 points at level 6 and 90 points at level 7 by successfully completing the requirements in the structure below.
- 2 A student would normally be expected to achieve the required points specified at each level of study in these regulations before being permitted to enrol in papers at subsequent levels.

Additional Majors and Minors

- 3 A student may choose an additional minor. The completion requirements are set out in the Additional Majors and Minors Regulations on page 510.

Structure

120 points	Level 5:	COMP570, CTEC500–503, ENEL599
and 75 points	Level 6:	CTEC600, CTEC607, CTEC608
and 60 points	Level 7:	CTEC708, CTEC709
and 15 points from	Level 6:	CTEC601–606, CTEC609, ENTR680
and 30 points from	Level 7:	COMP770, COMP771, CTEC700–707
and 60 points from		any of the papers listed in the Bachelor of Creative Technologies Table or in any bachelor's degree with the approval of the programme leader

BACHELOR OF CREATIVE TECHNOLOGIES TABLE				
Level	Code	Title	Points	Prerequisites
Core Papers				
Level 5	COMP570	Programming for Creativity	15	
	CTEC500	Integrative Practice	15	
	CTEC501	Creative Technologies Studio I	30	
	CTEC502	Introduction to the Creative Technologies	15	
	CTEC503	Creative Technologies Studio II	30	
	ENEL599	Physical Computing	15	
Level 6	CTEC600	Transdisciplinary Inquiry	15	
	CTEC607	Creative Technologies Studio III	30	CTEC501

BACHELOR OF CREATIVE TECHNOLOGIES TABLE				
Level	Code	Title	Points	Prerequisites
	CTEC608	Creative Technologies Studio IV	30	CTEC503
Level 7	CTEC708	Creative Technologies Studio V	30	CTEC600, CTEC607
	CTEC709	Creative Technologies Studio VI	30	CTEC600, CTEC608
Additional Papers				
<i>Note: Enrolment in these papers is subject to availability and sufficient student numbers</i>				
Level 6	CTEC601	Synthetic Realities	15	
	CTEC602	Interactive Technology and Systems	15	
	CTEC603	Digital Fabrication	15	
	CTEC604	New Media Applications	15	
	CTEC605	Creative Audio	15	
	CTEC606	Experimental Imagery	15	
	CTEC609	Technology, Culture and Creative Practice	15	
	ENTR680	Entrepreneurship and Innovation	15	
Level 7	COMP770	Virtual and Immersive Environments	15	
	COMP771	Intelligent Agents and Environments	15	
	CTEC700	Space, Image and Sound	15	
	CTEC701	Mediated Performance	15	
	CTEC702	Emerging Practices	15	
	CTEC703	Interaction and Play	15	
	CTEC704	Transmedia Narratives	15	
	CTEC705	Creative Workflows	15	
	CTEC706	Research Practicum I ^a	15	CTEC600
	CTEC707	Research Practicum II ^a	15	CTEC600, CTEC706

a. Enrolment subject to approval of the programme leader.

BACHELOR OF DESIGN (BDes) REGULATIONS

AK3619

These regulations are to be read in conjunction with all other relevant statutes and regulations, including the General Academic Statute and General Academic Regulations.

Completion Requirements

- 1 To qualify for the Bachelor of Design, a student must achieve 360 points by successfully completing the following:
 - (a) a major: 300 points from one of the majors identified in these regulations with at least 90 points at level 6 and 105 points at level 7 and
 - (b) a minor: 60 points from one of the minors identified in these regulations in a subject area outside the student’s major, with at least 15 points at level 7.
- 2 A student would normally be expected to achieve the required points specified at each level of study in these regulations before being permitted to enrol in papers at subsequent levels.

Additional Majors and Minors

- 3 A student may substitute the requirement in 1(b) with a minor chosen from the Additional Majors and Minors Regulations on page 510.

Structure

Majors		
Communication Design		
105 points	Level 5:	GRAD501–505
and 90 points	Level 6:	GRAD601–604
and 105 points	Level 7:	GRAD701–704
Digital Design		
105 points	Level 5:	DIGD501–505
and 90 points	Level 6:	DIGD601–604
and 90 points	Level 7:	DIGD701–703
and 15 points from	Level 7:	DIGD704–706
Fashion Design		
105 points	Level 5:	FASD501–505
and 90 points	Level 6:	FASD601–604
and 105 points	Level 7:	FASD701–704
Product Design		
105 points	Level 5:	PRDD501–505
and 90 points	Level 6:	PRDD601–604
and 105 points	Level 7:	PRDD701–704

Spatial Design

105 points	Level 5:	SPAD501–505
<i>and</i> 90 points	Level 6:	SPAD601–604
<i>and</i> 105 points	Level 7:	SPAD701–704

Textile Design

105 points	Level 5:	TEXTD501–505
<i>and</i> 90 points	Level 6:	TEXTD601–604
<i>and</i> 105 points	Level 7:	TEXTD701–704

Minors

3D Visualisation

15 points	Level 5:	ARDN500
<i>and</i> 30 points	Level 6:	ARDN600, ARDN601
<i>and</i> 15 points	Level 7:	ARDN700

Cinematic Arts

15 points	Level 5:	ARDN501
<i>and</i> 30 points	Level 6:	ARDN603, ARDN604
<i>and</i> 15 points	Level 7:	ARDN701

Contemporary Pacific

15 points	Level 5:	ARDN514
<i>and</i> 30 points	Level 6:	ARDN629, ARDN630
<i>and</i> 15 points	Level 7:	ARDN714

Creative Entrepreneurship

45 points	Level 5:	ARDN502, ENTR501, MARS501
<i>and</i> 15 points	Level 7:	ARDN702

Creative Sound Design

15 points	Level 5:	ARDN503
<i>and</i> 30 points	Level 6:	ARDN605, ARDN606
<i>and</i> 15 points	Level 7:	ARDN703

Design for Sustainability

15 points	Level 5:	ARDN504
<i>and</i> 30 points	Level 6:	ARDN607, ARDN608
<i>and</i> 15 points	Level 7:	ARDN704

Digital Fabrication

15 points	Level 5:	ARDN505
<i>and</i> 30 points	Level 6:	ARDN609, ARDN610
<i>and</i> 15 points	Level 7:	ARDN705

Experimental Surface Design

15 points	Level 5:	ARDN517
<i>and</i> 30 points	Level 6:	ARDN633, ARDN634
<i>and</i> 15 points	Level 7:	ARDN717

Game and Play Design

15 points	Level 5:	ARDN506
<i>and</i> 30 points	Level 6:	ARDN611, ARDN612
<i>and</i> 15 points	Level 7:	ARDN706

Interaction Design

15 points	Level 5:	ARDN507
<i>and</i> 30 points	Level 6:	ARDN613, ARDN614
<i>and</i> 15 points	Level 7:	ARDN707

Mobile Social Media Design

15 points	Level 5:	ARDN508
<i>and</i> 30 points	Level 6:	ARDN615, ARDN616
<i>and</i> 15 points	Level 7:	ARDN708

Motion Capture

15 points	Level 5:	DIGD506
<i>and</i> 30 points	Level 6:	DIGD605, DIGD606
<i>and</i> 15 points	Level 7:	DIGD707

Performance and Media Arts

15 points	Level 5:	ARDN509
<i>and</i> 30 points	Level 6:	ARDN617, ARDN618
<i>and</i> 15 points	Level 7:	ARDN709

Photographic Practice

15 points	Level 5:	ARDN516
<i>and</i> 30 points	Level 6:	ARDN631, ARDN632
<i>and</i> 15 points	Level 7:	ARDN716

Tātai Aro Rangi – Navigating the Oceanic

15 points	Level 5:	ARDN510
<i>and</i> 30 points	Level 6:	ARDN619, ARDN620
<i>and</i> 15 points	Level 7:	ARDN710

Temporary Practices/ Temporary Publics

15 points	Level 5:	ARDN511
<i>and</i> 30 points	Level 6:	ARDN621, ARDN622
<i>and</i> 15 points	Level 7:	ARDN711

Urban Practices

15 points	Level 5:	ARDN512
<i>and</i> 30 points	Level 6:	ARDN623, ARDN624
<i>and</i> 15 points	Level 7:	ARDN712

Visualising Information

15 points	Level 5:	ARDN513
<i>and</i> 30 points	Level 6:	ARDN625, ARDN626
<i>and</i> 15 points	Level 7:	ARDN713

BACHELOR OF DESIGN TABLE				
Level	Code	Title	Points	Pre/Corequisites
Level 5	ARDN500	3D Data Visualisation	15	
	ARDN501	The Listening Camera	15	
	ARDN502	Introduction to Business for Art and Design	15	
	ARDN503	Creative Sound Design I	15	
	ARDN504	Introduction to Sustainability	15	
	ARDN505	Digital Fabrication I: 2D to 3D	15	
	ARDN506	Introduction to Game and Play Design	15	
	ARDN507	Introduction to Interaction Design	15	
	ARDN508	Introduction to Social Media Design	15	
	ARDN509	Media Arts, Interactivity and Performance	15	
	ARDN510	Oceanic Connections	15	
	ARDN511	The Traveller: Site-Related Practices	15	
	ARDN512	Encountering the Urban	15	
	ARDN513	Conceptualising Visual Information	15	
	ARDN514	Pattern Systems	15	
	ARDN516	The Image	15	
	ARDN518	Special Topic	15	
	DESN500	Design for Business	15	
	DIGD501	Digital Design Studio I	30	
	DIGD502	Digital Design Studio II	30	DIGD501
	DIGD503	Introduction to 3D Animation	15	
	DIGD504	Theory and Context I	15	
	DIGD505	Theory and Context II	15	DIGD504
	DIGD506	Motion Capture I	15	
	ENTR501	Introduction to Entrepreneurship and Innovation	15	
	FASD501	Fashion Design Studio I	30	
	FASD502	Fashion Design Studio II	30	FASD501
	FASD503	Fashion Design Theory I	15	
	FASD504	Fabric Interfaces	15	
	FASD505	Human View	15	
	GRAD501	Communication Design Studio I	30	
	GRAD502	Communication Design Studio II	30	GRAD501

BACHELOR OF DESIGN TABLE				
Level	Code	Title	Points	Pre/Corequisites
Level 5	GRAD503	Materials and Media I	15	
	GRAD504	Materials and Media II	15	GRAD503
	GRAD505	Design Research I	15	
	MARS501	Marketing, Advertising, Retailing, Sales: Positioning in an Omni Environment	15	
	PRDD501	Product Design Studio I	30	
	PRDD502	Product Design Studio II	30	PRDD501
	PRDD503	Product Design Theory I	15	
	PRDD504	Product Design Technology I	15	
	PRDD505	Product Design Drawing and Communication	15	
	SPAD501	Spatial Fabrication Studio I	30	
	SPAD502	Spatial Design Studio I	30	SPAD501
	SPAD503	Spatial Theory I	15	
	SPAD504	Digital Techniques I	15	
	SPAD505	Spatial Drawing	15	
	TEXD501	Textile Design Studio I	30	
	TEXD502	Textile Design Studio II	30	TEXD501
	TEXD503	Textile Design Theory I	15	
	TEXD504	Textile View	15	
	TEXD505	Fabric Interfaces	15	
	TEXD506	Textile Surfaces	15	
Level 6	ARDN600	Mapping Dynamics	15	ARDN500
	ARDN601	3D Visualisation Design Methodology	15	ARDN500
	ARDN603	The Texture of Time	15	ARDN501
	ARDN604	Cinematic Preproduction	15	ARDN501
	ARDN605	Creative Sound Design II	15	ARDN503
	ARDN606	Creative Sound Design: Spatialising Sound	15	ARDN503
	ARDN607	Design and Society	15	ARDN504
	ARDN608	Design and Ecology	15	ARDN504
	ARDN609	Digital Fabrication II: 3D Digital Modelling	15	ARDN505
	ARDN610	Digital Fabrication III: Additive Manufacturing	15	ARDN505
	ARDN611	Contexts of Game and Play	15	ARDN506

BACHELOR OF DESIGN TABLE				
Level	Code	Title	Points	Pre/Corequisites
Level 6	ARDN612	Game and Play Development Methodology	15	ARDN506
	ARDN613	Interaction Design Methods	15	ARDN507
	ARDN614	Interaction Design Strategy	15	ARDN507
	ARDN615	Mobile Social Media Collaboration	15	ARDN508
	ARDN616	Contextual Affordances of Mobile Social Media	15	ARDN508
	ARDN617	Performativity	15	ARDN509
	ARDN618	Performing Bodies	15	ARDN509
	ARDN619	Oceanic Practices	15	ARDN510
	ARDN620	Oceanic Thought	15	ARDN510
	ARDN621	The Collaborator: Participatory Practices	15	ARDN511
	ARDN622	The Distributor: Publication Practices	15	ARDN511
	ARDN623	Urban Ecologies	15	ARDN512
	ARDN624	The Urban Imagined	15	ARDN512
	ARDN625	Exploring Visual Information I	15	ARDN513
	ARDN626	Exploring Visual Information II	15	ARDN513
	ARDN627	Special Topic A	30	
	ARDN628	Special Topic B	45	
	ARDN629	Movement Systems	15	ARDN514
	ARDN630	Spatial Systems	15	ARDN514
	ARDN631	The Lucid Image	15	ARDN516
	ARDN632	The Manipulated Image	15	ARDN516
	ARDN635	Special Topic	15	
	DESN600	Design Thinking Processes	15	
	DESN601	Design Management	15	DESN500
	DIGD601	Digital Design Studio III	30	DIGD502
	DIGD602	Digital Design Studio IV	30	DIGD601
	DIGD603	Theory and Context III	15	DIGD505
	DIGD604	Theory and Context IV	15	DIGD603
	DIGD605	Motion Capture II	15	DIGD506
	DIGD606	Motion Capture Live	15	DIGD506
	FASD601	Fashion Design Studio III	30	FASD502
	FASD602	Fashion Design Studio IV	30	FASD601

BACHELOR OF DESIGN TABLE				
Level	Code	Title	Points	Pre/Corequisites
Level 6	FASD603	Fashion Design Theory II	15	FASD503
	FASD604	Industry Practice	15	
	GRAD601	Communication Design Studio III	30	GRAD502
	GRAD602	Communication Design Studio IV	30	GRAD601
	GRAD603	Materials and Media III	15	GRAD504
	GRAD604	Design Research II	15	GRAD505
	PRDD601	Product Design Studio III	30	PRDD502
	PRDD602	Product Design Studio IV	30	PRDD601
	PRDD603	3D Digital Modelling I	15	PRDD501
	PRDD604	Product Design Technology II	15	PRDD504
	SPAD601	Spatial Fabrication Studio II	30	SPAD502
	SPAD602	Spatial Design Studio II	30	SPAD601
	SPAD603	Spatial Theory II	15	SPAD503
	SPAD604	Digital Techniques II	15	SPAD504
	TEXD601	Textile Design Studio III	30	TEXD502
	TEXD602	Textile Design Studio IV	30	TEXD601
	TEXD603	Textile Design Theory II	15	TEXD503
	TEXD604	Industry Practice	15	
	TEXD605	Textile Constructions	15	TEXD506
	TEXD606	Fabrications I	15	TEXD506
Level 7	ARDN700	3D Visualisation Project	15	ARDN600, ARDN601
	ARDN701	Cinema Production and Postproduction	15	ARDN603, 6ARDN04
	ARDN702	Creative Entrepreneurial Project	15	ENTR501, MARS501
	ARDN703	Creative Sound Design Project	15	ARDN605, ARDN606
	ARDN704	Applied Sustainable Design Project	15	ARDN607, ARDN608
	ARDN705	Digital Fabrication Project	15	ARDN609, ARDN610
	ARDN706	Game and Play Design Project	15	ARDN611, ARDN612
	ARDN707	Interaction Design Project	15	ARDN613, ARDN614
	ARDN708	International Community of Practice	15	ARDN615, ARDN616
	ARDN709	Space, Image and Performance	15	ARDN617, ARDN618
	ARDN710	Oceanic Ecologies	15	ARDN619, ARDN620
	ARDN711	The Event; Collaborative Practices	15	ARDN621, ARDN622
	ARDN712	Urban Strategies and Interventions	15	ARDN623, ARDN624

BACHELOR OF DESIGN TABLE				
Level	Code	Title	Points	Pre/Corequisites
	ARDN713	Visualisation Information Project	15	ARDN625, ARDN626
Level 7	ARDN714	Thought and Practice	15	ARDN629, ARDN630
	ARDN716	The Directed Image	15	ARDN631, ARDN632
	ARDN718	Special Topic	15	
	DESN700	Service Design	15	DESN600
	DIGD701	Digital Design Studio V	30	DIGD602
	DIGD702	Digital Design Studio VI	45	DIGD701
	DIGD703	Theory and Context V	15	DIGD604
	DIGD704	Serious Gaming	15	DIGD602
	DIGD705	Motion Capture	15	DIGD602
	DIGD706	Advanced Digital Cinema	15	DIGD602
	DIGD707	Motion Capture Project	15	DIGD605, DIGD606
	FASD701	Fashion Design Studio V	30	FASD602
	FASD702	Fashion Design Studio VI	45	FASD701
	FASD703	Fashion Design Theory III	15	FASD603
	FASD704	Technologies for Design	15	
	GRAD701	Communication Design Studio V	30	GRAD602
	GRAD702	Communication Design Studio VI	45	GRAD701
	GRAD703	Design Research III	15	GRAD604
	GRAD704	Design Research IV	15	GRAD703
	PRDD701	Product Design Studio V	30	PRDD602
	PRDD702	Product Design Studio VI	45	PRDD701
	PRDD703	Product Design Theory II	15	PRDD503
	PRDD704	Human Centred Design	15	Coreq. PRDD701
	SPAD701	Spatial Fabrication Studio III	30	SPAD602
	SPAD702	Spatial Design Studio III	45	SPAD701
	SPAD703	Spatial Theory III	15	SPAD603
	SPAD704	Digital Techniques III	15	SPAD604
	TEXD701	Textile Design Studio V	30	TEXD602
	TEXD702	Textile Design Studio VI	45	TEXD701
	TEXD703	Textile Design Theory III	15	TEXD603
	TEXD704	Technologies for Textile Design	15	
	TEXD705	Fabrications II	15	TEXD605, 606

BACHELOR OF EDUCATION ([SPECIALTY] TEACHING) (BEd([Specialty]Tchg)) REGULATIONS

AK3594

These regulations are to be read in conjunction with all other relevant statutes and regulations, including the General Academic Statute and General Academic Regulations.

Completion Requirements

- 1 To qualify for the Bachelor of Education ([Specialty] Teaching), a student must achieve 360 points by successfully completing one of the following:
 - (a) Bachelor of Education (Early Childhood Teaching)
 - (i) core papers: 120 points with 45 points at level 6 and 30 points at level 7
and
 - (ii) early childhood papers: 180 points with 90 points at level 6 and 15 points at level 7
and
 - (iii) a specialty: 60 points from one of the specialties identified in these regulations.
 - (b) Bachelor of Education (Primary Teaching)
 - (i) core papers: 120 points with 45 points at level 6 and 30 points at level 7
and
 - (ii) primary papers: 180 points with 30 points at level 6 and 15 points at level 7
and
 - (iii) a specialty: 60 points from one of the specialties identified in these regulations.
- 2 To qualify for a Bachelor of Education (Primary Teaching), a student must demonstrate competency in mathematics to a level deemed sufficient for the teaching of mathematics in a primary setting.
- 3 A student must successfully complete the practicum requirements and any other obligations as detailed in the programme handbook.
- 4 A student would normally be expected to achieve the required points specified at each level of study in these regulations before being permitted to enrol in papers at subsequent levels.

Recognition of Prior Learning

- 5 Graduates of the National Diploma in Teaching (Early Childhood Education, Pasifika) who wish to qualify for the Bachelor of Education ([Specialty] Early Childhood Teaching) must complete any additional papers as specified by the programme leader.

Structure

Core Papers

45 points	Level 5:	EDUC550–552
and 45 points	Level 6:	EDUC650–652
and 30 points	Level 7:	EDUC752, 753

Early Childhood Papers

75 points	Level 5:	ECET501–503, EDCR510, 511
and 75 points	Level 6:	ECET601, 604, 605, EDCR610, 611
and 15 points from	Level 6:	ECET602, 603
and 15 points	Level 7:	ECET701

Primary Papers

135 points	Level 5:	EDCR512–519, EDPT501
and 30 points	Level 6:	EDCR613, EDPT601
and 15 points	Level 7:	EDPT701

Specialties

Early Childhood

45 points	Level 7:	ECET705, EDCR710, 712
and 15 points from	Level 7:	EDCR713, EDUC751
or 15 points from		any of the papers listed in the Bachelor of Education ([Specialty] Teaching) Table or in any other bachelor's degree with approval of the programme leader.

Montessori Early Childhood*

* Not open to new enrolments from Semester 2 2015

60 points from	Level 7:	ECET702, EDCR720, 722, 723
----------------	----------	----------------------------

Pasifika Early Childhood

60 points	Level 7:	EDCR740, 741, 743, EDUC751
-----------	----------	----------------------------

Steiner Early Childhood*

* Not open to new enrolments from Semester 2 2015

60 points	Level 7:	EDCR730, 731, 734, 735
-----------	----------	------------------------

Montessori Primary*

* Not open to new enrolments from Semester 2 2015

15 points	Level 6:	EDCR612
and 45 points	Level 7:	EDCR720, 725, 726

Primary

15 points	Level 6:	EDCR614
and 45 points	Level 7:	EDCR714, 715, EDUC751

Pasifika Primary

60 points Level 7: EDCR740–743

Steiner Primary*

**Not open to new enrolments from Semester 2 2015*

15 points Level 6: EDCR615
and 45 points Level 7: EDCR730, 731, 733

BACHELOR OF EDUCATION ([SPECIALTY] TEACHING) TABLE				
Level	Code	Title	Points	Prerequisites
Level 5	ECET501	ECE Professional Inquiry into Practice I	15	
	ECET502	Early Childhood Education in Aotearoa/ New Zealand	15	
	ECET503	Health and Safety	15	
	EDCR510	Curriculum I: Te Whāriki	15	
	EDCR511	Curriculum II: The Young Child	15	
	EDCR512	Science	15	
	EDCR513	Mathematics I	15	
	EDCR514	English	15	
	EDCR515	Social Studies	15	
	EDCR516	Technology	15	
	EDCR517	Arts	15	
	EDCR518	Health and Physical Education	15	
	EDCR519	Mathematics II	15	
	EDPT501	Primary Professional Inquiry and Practice I	15	
	EDUC550	Whānau/Family and Society	15	
	EDUC551	Human Development and Learning I	15	
	EDUC552	Introduction to Te Reo Māori	15	
Level 6	ECET601	ECE Professional Inquiry into Practice II	15	ECET501
	ECET602	Special Topic: Infants and Toddlers	15	EDUC551
	ECET603	Special Topic: Centre Design	15	
	ECET604	Working with Parents as Partners	15	EDUC550
	ECET605	Childhood Studies in Aotearoa- New Zealand	15	
	EDCR610	Curriculum III	15	EDCR510, EDCR511
	EDCR611	Curriculum IV	15	EDCR510, EDCR511

BACHELOR OF EDUCATION ([SPECIALTY] TEACHING) TABLE				
Level	Code	Title	Points	Prerequisites
Level 6	EDCR612	Montessori Mathematics – Primary	15	EDCR519
	EDCR613	Reading	15	EDCR514
	EDCR614	Mathematics III	15	EDCR519
	EDCR615	Steiner Primary Curriculum	15	EDCR519
	EDPT601	Primary Professional Inquiry and Practice II	15	EDPT501
	EDUC650	Inclusive Education	15	EDUC551
	EDUC651	Principles of Learning and Teaching	15	
	EDUC652	Kāraŋa Mai	15	EDUC552
Level 7	ECET701	ECE Professional Inquiry and Practice III	15	ECET601
	ECET702	Montessori Perspectives – Early Childhood Education	15	
	ECET704	Special Topic: Bilingualism in Early Childhood Education	15	
	ECET705	Human Development and Learning: Theoretical Perspectives	15	
	EDCR710	Curriculum and Planning V	15	EDUC651, EDCR611
	EDCR712	Curriculum and Planning VI	15	EDUC651, EDCR611
	EDCR713	Special Topic: Music and the Visual Arts for Early Years	15	
	EDCR714	Language Learning and Teaching	15	EDCR514, EDCR613
	EDCR715	Programme Planning, Assessment and Evaluation	15	
	EDCR720	Montessori Philosophy and Curriculum	15	
	EDCR722	Curriculum V: Montessori Early Childhood Curriculum	15	
	EDCR723	Curriculum VI: Montessori Early Childhood Programme Planning	15	EDCR611, EDCR610
	EDCR725	Montessori Language – Primary	15	EDCR514, EDCR613
	EDCR726	Montessori Cosmic Education – Primary	15	
	EDCR730	Steiner Education Theory	15	
	EDCR731	Human Development and Learning: Steiner Perspectives	15	EDUC551
	EDCR733	Programme Planning, Assessment and Evaluation: Steiner Primary Teaching	15	EDUC651

BACHELOR OF EDUCATION ([SPECIALTY] TEACHING) TABLE				
Level	Code	Title	Points	Prerequisites
Level 7	EDCR734	Curriculum V: Steiner Early Childhood Curriculum	15	
	EDCR735	Curriculum VI: Steiner Early Childhood Programme Planning	15	EDUC651
	EDCR740	Tofaliulitu: Pasifika Pedagogies and Philosophies	15	
	EDCR741	Fatua'iupu: Pasifika Languages	15	
	EDCR742	Alafua: Pasifika Perspectives on Mathematics	15	
	EDCR743	Soa Lau Pule: Pasifika Perspectives Planning Assessment Evaluation	15	
	EDUC751	Teaching Children from Diverse Ethnicities	15	
	EDUC752	Research for Teaching	15	
	EDUC753	Sociopolitical Perspectives in Education	15	
	EDPT701	Primary Professional Inquiry and Practice III	15	EDPT601

BACHELOR OF ENGINEERING TECHNOLOGY (BEngTech) REGULATIONS

AK3719

These regulations are to be read in conjunction with all other relevant statutes and regulations, including the General Academic Statute and General Academic Regulations.

Completion Requirements

- 1 To qualify for the Bachelor of Engineering Technology, a student must achieve 360 points by successfully completing one of the following:
 - (a) Bachelor of Engineering Technology (Structure (a))
 - (i) core papers: 165 points with 30 points at level 6 and 45 points at level 7 *and*
 - (ii) a major: 195 points from one of the majors identified in these regulations with at least 45 points at level 6 and at least 30 points at level 7.
 - (b) Bachelor of Engineering Technology – Mechanical Engineering (Structure (b))
 - (i) 360 points with at least 75 points at level 6 and at least 75 points at level 7.
- 2 A student must undertake Project ENEL795 or ENME795 in their chosen major.
- 3 A student would normally be expected to achieve the required points specified at each level of study in these regulations before being permitted to enrol in papers at subsequent levels.
- 4 A student must complete a minimum of 600 hours of planned supervised work placement approved by the programme leader within one year of completing the coursework requirements to be eligible for this qualification.
- 5 A student may substitute up to 30 points from any other bachelor's degree with the approval of the programme leader.

Structure

Structure (a)

Core Papers

15 points	Level 4:	ENGE401
<i>and</i> 75 points	Level 5:	ENEL500, ENEL501, ENEL505, ENGE500, ENGE501
<i>and</i> 15 points from	Level 6:	COMP602, ENEL602, ENEL605
<i>and</i> 15 points	Level 6:	ENGE600
<i>and</i> 45 points	Level 7:	ENEL795, ENGE701

Majors

Computer and Mobile Systems Engineering

45 points	Level 5:	ENSE501, ENSE502, MATH502
and 30 points	Level 6:	COMP610, COMP611
and 45 points	Level 7:	COMP710, COMP713, ENEL708
and 75 points from	Level 5:	ENEL509
	Level 6:	COMP612, ENEL608–610, ENEL612, ENGE601, INFS601
	Level 7:	COMP716, ENEL706

Electrical Engineering

90 points	Level 5:	ENEL503, ENEL506–508, ENEL510, ENSE503
and 30 points	Level 6:	ENEL608, ENEL614
and 30 points	Level 7:	ENEL703, ENEL710
and 45 points from	Level 5:	ENEL511
	Level 6:	ENEL603, ENEL613, ENEL615, ENEL618, ENGE601
	Level 7:	ENEL701, ENEL702

Electronic Engineering

75 points	Level 5:	ENEL503, ENEL506, ENEL507, ENEL510, ENSE503
and 45 points	Level 6:	ENEL607, ENEL608, ENEL610
and 30 points	Level 7:	ENEL706
and 45 points from	Level 5:	ENEL511
	Level 6:	ENEL603, ENEL612, ENEL613, ENEL618, ENGE601
	Level 7:	ENEL701, ENEL702

Network and Communication Engineering

60 points	Level 5:	ENEL503, ENEL504, ENEL509, ENSE503
and 45 points	Level 6:	COMP609, ENEL611, ENEL616
and 30 points	Level 7:	ENEL707
and 60 points from	Level 6:	COMP601, ENEL608, ENEL612, ENEL617, ENGE601
	Level 7:	COMP714, COMP715

Structure (b)

Mechanical Engineering

15 points	Level 4:	ENGE401
-----------	----------	---------

<i>and 150 points</i>	Level 5:	ENEL501, ENGE500, ENGE501, ENME500–502, ENME505–507, ENSE500
<i>and 75 points</i>	Level 6:	ENGE600, ENME602, ENME604, ENME607, ENME611
<i>and 45 points</i>	Level 7:	ENGE701, ENME795
<i>and 75 points from</i>	Level 6	ENGE601, ENME605, ENME612, ENME618, ENME619
	Level 7:	ENME702, ENME705, ENME706, ENME710, ENME712, ENME714, ENME715

Structure (c)**Core Papers**

15 points	Level 4:	ENGE401
<i>and 90 points</i>	Level 5:	ENBU501, ENGE500, ENGE501, ENME505, ENME507, ENSE500
<i>and 15 points</i>	Level 6:	ENBU604
<i>and 30 points</i>	Level 7:	ENBU795

Majors**Building Engineering**

30 points	Level 5:	ENBU502, ENBU503
<i>and 75 points from</i>	Level 6:	ENBU605–608, ENME602
<i>and 15 points</i>	Level 7:	ENBU708
<i>and</i>		
15 points	Level 6:	ENBU611
<i>and 45 points</i>	Level 7:	ENBU709, ENBU711, ENBU713
<i>and 30 points from</i>		Any other engineering paper with the approval of the programme leader
<i>or</i>		
15 points	Level 6:	ENBU609
<i>and 45 points</i>	Level 7:	ENBU710, ENBU712, ENBU713
<i>and 30 points from</i>		Any other engineering paper with the approval of the programme leader
<i>or</i>		
15 points	Level 6:	ENBU610
<i>and 60 points</i>	Level 7:	ENBU712–715
<i>and 15 points from</i>		Any other engineering paper with the approval of the programme leader

Building Services Engineering

75 points	Level 5:	ENEL501, ENEL506, ENME500, ENME501, ENME506
<i>and 60 points</i>	Level 6:	ENBU612, ENEL614, ENME602, ENME604
<i>and 30 points</i>	Level 7:	ENBU704, ENBU711
<i>and 45 points from</i>	Level 5:	ENEL508
(including at least 15 points at level 7)	Level 6:	ENEL615, ENGE601, ENME611, ENME618, ENME619
	Level 7:	ENBU708, ENBU709, ENME702, ENME706

BACHELOR OF ENGINEERING TECHNOLOGY TABLE				
Level	Code	Title	Points	Prerequisites
Core and Major Papers				
Level 4	ENGE401	Engineering Mathematics	15	
Level 5	ENBU501	Construction Design and Implementation	15	
	ENBU502	Construction Technology I	15	
	ENBU503	Introduction to Construction Materials	15	
	ENEL500	Analogue Electronics	15	ENEL501
	ENEL501	Electrical Engineering Principles	15	
	ENEL503	Digital Devices and Systems	15	
	ENEL504	Computer Network Principles	15	
	ENEL505	Personal Computer Engineering and Applications	15	
	ENEL506	Elements of Power Engineering	15	ENEL501
	ENEL507	Electrical Machines	15	ENEL501
	ENEL508	Introduction to Illumination Engineering	15	ENEL501
	ENEL509	Telecommunications Technology Principles	15	ENEL500 and ENEL501
	ENEL510	Industrial Measurement and Control	15	ENEL501
	ENEL511	PLC Applications A	15	ENEL503
	ENGE500	Introduction to Engineering Design	15	
	ENGE501	Engineering Mathematics I	15	ENGE401
	ENME500	Introduction to Thermofluids and Energy	15	
	ENME501	Thermodynamics and Heat Transfer	15	ENGE401, ENME500, ENME506
	ENME502	Engineering Materials I	15	
	ENME505	Engineering Mechanics-Statics I	15	
	ENME506	Engineering Mechanics-Dynamics I	15	
	ENME507	Mechanics-Statics II	15	ENGE401, ENME505
	ENSE500	Computer Applications for Engineers	15	ENME505
	ENSE501	Programming for Engineering Applications	15	
	ENSE502	Object Oriented Applications	15	ENSE501
	ENSE503	Introduction to Engineering Programming	15	
	MATH502	Algebra and Discrete Mathematics	15	

BACHELOR OF ENGINEERING TECHNOLOGY TABLE				
Level	Code	Title	Points	Prerequisites
Level 6	COMP601	IT Service Provision	15	
	COMP602	Software Development Practice ^b	15	COMP610
	COMP609	Network and Service Administration	15	ENEL504 and ENGE401
	COMP610	Data Structures and Algorithms	15	ENSE502, MATH502
	COMP611	Algorithm Design and Analysis	15	COMP610
	COMP612	Computer Graphics	15	COMP610
	ENBU604	Construction Engineering Management I	15	
	ENBU605	Construction Technology II	15	ENBU502
	ENBU606	Cost Engineering	15	
	ENBU607	Human Factors Engineering	15	
	ENBU608	Resilience Engineering	15	
	ENBU609	Building Surveying Skills	15	
	ENBU610	Site Safety Principles	15	
	ENBU611	Asset and Facilities Management I	15	
	ENBU612	Ancillary Building Systems	15	
	ENEL602	Electronics Project	15	ENEL500, ENEL501, ENEL503
	ENEL603	Industrial Circuit Models	15	ENEL501, ENGE501
	ENEL605	Project	15	
	ENEL607	Electronic Circuits	15	ENEL500
	ENEL608	Introduction to Microcontrollers	15	ENSE503
	ENEL609	Computer Architecture	15	ENEL505
	ENEL610	Embedded Digital Systems	15	ENEL608
	ENEL611	Computer Network Applications	15	ENEL504
	ENEL612	Linux Based Computing	15	ENEL505
	ENEL613	Power Electronics	15	ENEL506
	ENEL614	Electrical Building Services	15	ENEL507
	ENEL615	Illumination Engineering	15	ENEL508
	ENEL616	Telecommunication Network Services	15	ENEL509
	ENEL617	Radio Frequency Principles	15	ENEL509

BACHELOR OF ENGINEERING TECHNOLOGY TABLE				
Level	Code	Title	Points	Prerequisites
	ENEL618	PLC Applications B	15	ENEL511
Level 6	ENGE600	Engineering Management I	15	
	ENGE601	Engineering Mathematics II	15	ENGE501
	ENME602	Engineering Design Methodology	15	ENGE500 and ENME505 and ENME506
	ENME604	Fluid Mechanics	15	
	ENME605	Operations Management for Manufacturing	15	ENGE401
	ENME607	Manufacturing Technology	15	ENME502
	ENME611	Mechanics – Dynamics II	15	ENGE401, ENME506
	ENME612	Computer Aided Design and Manufacturing – CAD/CAM	15	ENGE500, ENME607
	ENME618	Mechanics – Statics III	15	ENGE401, ENME507
	ENME619	Advanced Thermodynamics	15	ENGE401, ENME501
	INFS601	Logical Database Design	15	ENSE503
Level 7	COMP710	Game Programming	15	COMP612
	COMP713	Distributed and Mobile Systems	15	COMP611
	COMP714	Advanced Network Technologies	15	COMP609
	COMP715	Network Security	15	ENEL611
	COMP716	Highly Secure Systems	15	
	ENBU704	Heating, Ventilation and Air-Conditioning Systems (HVAC)	15	
	ENBU708	Construction Engineering Management II	15	ENBU604

BACHELOR OF ENGINEERING TECHNOLOGY TABLE				
Level	Code	Title	Points	Prerequisites
	ENBU709	Asset and Facilities Management II	15	ENBU604
	ENBU710	Building Condition and Pathology Surveying	15	
	ENBU711	Building Energy Management	15	ENBU611
	ENBU712	Building Renovation Engineering	15	
	ENBU713	Construction Technology III	15	ENBU605
	ENBU714	Safety Engineering	15	ENBU607, ENBU608
	ENBU715	Site Engineering	15	ENBU610
	ENBU795	Construction Integration Specialisation Project ^a	30	
Level 7	ENEL701	Power Electronic Systems	15	ENEL613, ENGE601
	ENEL702	Instrumentation and Control Systems	15	ENEL510, ENGE601
	ENEL703	Power Systems Engineering	15	ENEL500, ENEL501, ENEL506
	ENEL706	Digital Systems Development	30	ENEL610
	ENEL707	Network Design	30	ENEL611
	ENEL708	Software Engineering	15	COMP610
	ENEL710	Distributed and Alternative Generation	15	ENEL507
	ENEL795	Specialisation Project ^a	30	
	ENGE701	Engineering Management II	15	ENGE600
	ENME702	Mechanical Design	15	ENME602
	ENME705	Advanced Manufacturing Technology	15	ENME607
	ENME706	Control Engineering	15	ENGE501, ENME501
	ENME710	Advanced Materials	15	ENME502
	ENME712	Product Design	15	ENME502, ENME607
	ENME714	Advanced Manufacturing Processes	15	ENME607
	ENME715	Advanced Thermodynamics	15	ENME501
	ENME795	Specialisation Project ^a	30	

a. Enrolment subject to satisfactory completion of 240 points.

b. Computer and Mobile Systems Engineering students must complete COMP602 as an alternative to ENEL605.

BACHELOR OF HEALTH SCIENCE (BHSc) REGULATIONS

AK3680

These regulations are to be read in conjunction with all other relevant statutes and regulations, including the General Academic Statute and General Academic Regulations.

Completion Requirements

- 1 To qualify for the Bachelor of Health Science, a student must achieve at least 360 points by successfully completing one of the following:
 - (a) Bachelor of Health Science – single major
 - (i) core papers: 90 points with 15 points at level 6 and 15 points at level 7
and
 - (ii) a major: one of the majors identified in structure (a) below.
 - (b) Bachelor of Health Science – double major
 - (i) core papers: 90 points with 15 points at level 6 and 15 points at level 7
and
 - (ii) the requirements of two majors with at least 45 points at level 7 in each major, in structure (b) below.
 - (c) Bachelor of Health Science
 - (i) core papers: 90 points with 15 points at level 6 and 15 points at level 7
and
 - (ii) the requirements in structure (c) below with at least 60 points at level 6 or above and at least 60 points at level 7.

Additional Majors and Minors

- 2 A student may choose an additional major or minor. The completion requirements are set out in the Additional Majors and Minors Regulations on page 510.

Conjoint Degrees

- 3 This degree may be taken as part of an approved conjoint programme of study. The completion requirements are set out in the Conjoint Bachelor's Degrees section of this Calendar.

Structure

Core Papers

45 points	Level 5:	HEAL504–506
and 15 points	Level 6:	HEAL610
and 15 points	Level 7:	HLAW701
and 15 points from	Level 5:	HEAL507, MAOH501

Structure (a)

Majors

Case Management

75 points	Level 5:	HEAL501–503, MENH502, PSYC502
and 60 points	Level 6:	HEAL603, HEAL605, HEAL606, HEAL611
and 105 points	Level 7:	HEAL701, HEAL702, HEAL708, HPRM702, OCTY701, RHAB701
and 30 points from		any other bachelor's degree papers with the approval of the programme leader

Counselling

45 points	Level 5:	COUN501–503
and 90 points	Level 6:	COUN603–606, MENH602
and 75 points	Level 7:	COUN704, COUN705, PSYT702
and 15 points from	Level 7:	COUN706, HEAL711, MENH703, PSYT705, PSYT713
and 45 points from		any other bachelor's degree papers with the approval of the programme leader

Health Administration

60 points	Level 5:	HEAL502, HEAL503, HPRM501, MGMT501
and 75 points	Level 6:	EMGT601, HEAL605, HEAL606, HEAL611, HRMG601
and 75 points	Level 7:	COMP724, HEAL704, HEAL708, HPRM702
and 60 points from		any other bachelor's degree papers with the approval of the programme leader

Health Promotion

45 points	Level 5:	EPMY501, NUTR501, PSYC503
and 60 points	Level 6:	HPRM601, HPRM602, HPRM604, PSYC602
and 105 points	Level 7:	HEAL708, HPRM701, HPRM702, HPRM705, HPRM706, MAOH701
and 60 points from		any other bachelor's degree papers with the approval of the programme leader

Managing Care of the Older Person

30 points	Level 5:	HEAL501, NUTR501
and 90 points	Level 6:	HEAL604–606, HEAL609, HEAL611, HPRM604
and 90 points	Level 7:	HEAL703, HEAL705, HEAL708, HPRM702, PHMY701
and 60 points from		any other bachelor's degree papers with the approval of the programme leader

Paramedicine

120 points	Level 6:	HEAL609, PARA601–606
and 150 points	Level 7:	PARA701–709, PHMY701

Psychology

30 points	Level 5:	PSYC502, PSYC503
and 75 points	Level 6:	PSYC601–603, PSYC605, PSYC681
and 15 points	Level 7:	HEAL708 or approved alternative
and 15 points from	Level 5:	PSYC501, PSYC580
and 15 points from	Level 6:	PSYC604, PSYC680
and 15 points from	Level 6:	HPRM604
	Level 7:	MAOH701 or any other bachelor's degree papers with the approval of the programme leader
and at least 60 points from	Level 6:	MGMT601
	Level 7:	HEAL709, PSYC701–707, PSYC780–782 or any other bachelor's degree papers with the approval of the programme leader

Structure (b)

15 points	Level 7:	HEAL708
and 15 points from	Level 6:	HPRM604
	Level 7:	MAOH701
and 60 points from	Level 6:	HEAL609, MENH602, PSYC602
	Level 7:	HPRM702, PHMY701 or any other bachelor's degree papers with the approval of the programme leader
and 180 points from		papers in two majors with the approval of the programme leader

Structure (c)

15 points	Level 7:	HEAL708
and 15 points from	Level 6:	HPRM604
	Level 7:	MAOH701
and 60 points from	Level 5:	HEAL501, HEAL502, HEAL509, HEAL510, HPRM501
	Level 6:	EMGT601, HEAL601, HEAL602, HEAL609, HEAL611, MENH602, PSYC602
	Level 7:	EMGT703, EMGT704, PHMY701 or any other bachelor's degree papers with the approval of the programme leader
and 30 points	Level 7:	HEAL707 or approved alternative
and 150 points from		any bachelor's degree papers with the approval of the programme leader

BACHELOR OF HEALTH SCIENCE TABLE				
Level	Code	Title	Points	Pre/Corequisites
Level 5	COMH501	Personal and Professional Development	15	
	COMH502	Family Violence Theory and Policy	15	
	COMH503	Perspectives on Violence and Trauma	15	
	COUN501	Group Theory and Practice I	15	
	COUN502	Relational Counselling: History, Theories & Application	15	
	COUN503	Counselling Knowledge and Skills I	15	<i>Pre or Co-req.</i> COUN502
	EPMY501	Epidemiology	15	
	HEAL501	Introduction to Case Management	15	
	HEAL502	Medical Terminology	15	HEAL505, HEAL506
	HEAL503	Health Records Management	15	
	HEAL504	Lifespan Development and Communication	15	
	HEAL505	Human Anatomy and Physiology I	15	
	HEAL506	Knowledge, Enquiry and Communication	15	
	HEAL507	Health and Environment	15	
	HEAL508	Clinical Coding	15	
	HEAL509	Supporting Health Research and Development	15	
	HEAL510	Communication and Education in the Health Environment	15	
	HPRM501	Health Administration and Service Development	15	HEAL506 and HEAL507 or MAOH501
	MAOH501	Māori Health, Development and Environment	15	
	MENH502	Mental Health and Wellbeing	15	
	MENH504	Sociopolitical Context of Mental Health	15	
	MGMT501	Management and Organisation	15	
	NUTR501	Nutrition, Activity and Health	15	
	PSYC501	Introduction to Psychology A	15	
	PSYC502	Introduction to Psychology B	15	
	PSYC503	Introductory Research Methods	15	
	PSYC580	Introduction to Psychology A	15	

BACHELOR OF HEALTH SCIENCE TABLE				
Level	Code	Title	Points	Pre/Corequisites
Level 6	COMH601	Skills for Supporting Recovery in Support Work	15	MENH501
	COMH602	Introduction to Practicum	15	<i>Pre or Coreq:</i> MENH501, MENH504, MENH603
	COMH603	Practicum I	15	COMH602
	COUN601	Theory Skills and Intervention I	15	
	COUN602	Group Theory and Practice	15	
	COUN603	Counselling Practicum I	30	COUN503
	COUN604	Counselling Knowledge and Skills II	15	COUN503
	COUN605	Common Client Issues in Counselling Practice	15	
	COUN606	Group Theory and Practice II	15	COUN501
	EMGT601	Risk Management	15	
	HEAL601	Applied Epidemiology and Clinical Coding	15	EPMY501, HEAL502
	HEAL602	Principles of Case Management in Health Contexts	15	HEAL502, HEAL601
	HEAL603	Case Management and Human Behaviour	15	
	HEAL604	Late Adulthood	15	
	HEAL605	Advocacy and Dispute Resolution in Health and Human Services	15	
	HEAL606	Long Term Conditions	15	
	HEAL607	Special Topic	15	
	HEAL608	Special Topic	30	
	HEAL609	Human Anatomy and Physiology II	15	HEAL505
	HEAL610	Methods of Research and Enquiry	15	120 points in programme of study including HEAL506
	HEAL611	Principles of Wellness	15	
	HPRM601	Fonua Ola Pasifika Health	15	
	HPRM602	Theories and Models in Health Promotion	15	
	HPRM603	Ethics of Health Promotion	15	
	HPRM604	Health Promotion	15	

BACHELOR OF HEALTH SCIENCE TABLE				
Level	Code	Title	Points	Pre/Corequisites
	HRMG601	Human Resource Management	15	MGMT501
Level 6	MENH602	Mental Health and Psychopathology	15	
	MENH603	Mental Health and Mental Illness	15	
	MGMT601	Organisational Behaviour	15	PSYC501 or PSYC502 or PSYC580
	MICR603	Communicable Diseases	15	
	ORAH605	Oral Health Promotion in Practice	15	
	ORAH606	Knowledge for Adult Dental Therapy I	30	Coreq. ORAH702
	PARA601	Paramedic Science	15	PARA602 or PARA608 Pre or Coreq. HEAL609 Coreq. PARA604, PARA605
	PARA602	Introduction to Paramedic Practice	30	Pre or Coreq. HEAL505, HEAL506
	PARA603	Pre-hospital Clinical Assessment	15	PARA602 Coreq. PARA601
	PARA604	Clinical Practice I	15	PARA602 or PARA608 Pre or Coreq. HEAL609 Coreq. PARA605
	PARA605	Clinical Practice II	15	PARA602 or PARA608 Pre or Coreq. HEAL609 Coreq. PARA604
	PARA606	Haemodynamics in the Acute Patient	15	HEAL, PARA601, PARA604, PARA605
	PARA607	Applied Military Medicine	15	PARA601
	PARA608	Introduction to Military Medicine	30	
	PSYC601	Abnormal Psychology	15	PSYC501 or PSYC502 or PSYC580
	PSYC602	Social Psychology	15	
	PSYC603	Psychological Assessment	15	PSYC501 or PSYC502 or PSYC580
	PSYC604	Personality	15	PSYC501 or PSYC502 or PSYC580
	PSYC605	Brain and Behaviour	15	PSYC501 or PSYC502 or PSYC580
	PSYC680	Individuals and Identities	15	PSYC501 or PSYC502 or PSYC580
	PSYC681	Cognitive Psychology	15	PSYC501 or PSYC580

BACHELOR OF HEALTH SCIENCE TABLE				
Level	Code	Title	Points	Pre/Corequisites
Level 7	COMH701	Critical Issues in Violence Studies	15	
	COMP724	Health Informatics	15	
	COUN701	Theory, Skills and Intervention II	15	COUN601
	COUN702	Group Facilitation and Programme Development	15	
	COUN703	Practicum II	15	COMH603
	COUN704	Counselling Practice II	30	COUN603, COUN604
	COUN705	Counselling Knowledge and Skills III	30	COUN503, COUN604
	COUN706	Cognitive Behavioural Approaches	15	
	EMGT701	Working with People in Crisis ^a	15	
	EMGT702	Peacekeeping ^a	15	
	EMGT703	Disaster Theory	15	EMGT601
	EMGT704	Emergency Planning	15	EMGT703
	HEAL701	Clinical Foundations for Health Case Management	15	HEAL502, HEAL505
	HEAL702	Complexities in Case Management Practice	15	
	HEAL703	Active Ageing	15	
	HEAL704	Quality Assurance in the Health Sector	15	
	HEAL705	Cognition in the Older Person	15	
	HEAL706	Special Topic	15	
	HEAL707	Special Topic	30	
	HEAL708	Professional Practice and Ethics	15	120 points
	HEAL709	Advanced Research	15	45 points from PSYC601–605, PSYC680, PSYC681
	HEAL710	Utilising Supervision in Practice	15	
	HEAL711	Creative-Expressive Interventions in Healthcare	15	
	HEAL713	Online Communities and Communication	15	
	HEAL714	Clinical Practice Development	45	
	HLAW701	Health Law and Policy	15	120 points
	HPRM701	Health Promotion Evaluation	15	

BACHELOR OF HEALTH SCIENCE TABLE				
Level	Code	Title	Points	Pre/Corequisites
Level 7	HPRM702	Health Practice Cooperative	30	HPRM602, HPRM706 and/or HEAL601, HEAL602
	HPRM703	Counselling Skills for Professional Practice	15	COUN601 or COUN701
	HPRM705	Tobacco Control	15	
	HPRM706	Health Promotion of Communities	15	HPRM602 or HPRM604
	HPRM707	Media and Communication in Health Promotion	15	
	MAOH701	Māori Health Promotion	15	
	MAOH702	Applied Primary Māori Mental Health	15	
	MENH701	Research in Mental Health*	15	
	MENH702	Recovery in Mental Health	15	
	MENH703	Child Youth Mental Health Issues and Interventions	15	
	NURS704	Clinical Project	15	
	OCTY701	Enabling Systems Change	15	
	ORAH701	Knowledge for Adult Dental Therapy II	30	ORAH606, ORAH702 <i>Coreq.</i> ORAH703
	ORAH702	Adult Dental Therapy Practice I	30	<i>Coreq.</i> ORAH606
	ORAH703	Adult Dental Therapy Practice II	30	ORAH606, ORAH702 <i>Coreq.</i> ORAH701
	PARA701	Pre-hospital Mental Health	15	PARA604, PARA605
	PARA702	Ambulance Operations	15	<i>Coreq.</i> PARA606, PARA706
	PARA703	Integrated Clinical Practice	15	PARA707 or PARA708, PARA710
	PARA704	Clinical Risk Management	15	PARA602
	PARA705	Paramedic Primary Health Care	15	PARA601, PARA604, PARA605
	PARA706	Cardiology	15	HEAL609, PARA601, PARA604, PARA605
	PARA707	Intermediate Life Support	15	PARA601, PARA606, PARA706 <i>Coreq.</i> PARA708
	PARA708	Paramedic Theory and Management	15	PARA601, PARA706, PHMY701
	PARA709	Clinical Reasoning	15	HEAL610, PARA703, PARA707, PARA708

BACHELOR OF HEALTH SCIENCE TABLE				
Level	Code	Title	Points	Pre/Corequisites
	PARA710	Resuscitation	30	
Level 7	PARA711	Military Clinical Practice ^a	15	
	PARA712	Clinical Practice III	30	PARA606, PARA705–708
	PHMY701	Pharmacology for Professional Practice	15	HEAL609 and 120 points in programme of study
	PSYC701	Experimental and Applied Behaviour Analysis	15	45 points from PSYC601–605, PSYC680, PSYC681
	PSYC702	Critical Evaluation in Psychology	15	45 points from PSYC601–605, PSYC680, PSYC681
	PSYC703	Experimental and Applied Behaviour Analysis II	15	PSYC701
	PSYC704	Biopsychology	15	45 points from PSYC601–605, PSYC680, PSYC681
	PSYC705	Positive Psychology	15	45 points from PSYC601–605, PSYC680, PSYC681
	PSYC706	Health Psychology	15	45 points from PSYC601–605, PSYC680, PSYC681
	PSYC707	Approaches to Psychological Intervention	15	45 points from PSYC601–605, PSYC680, PSYC681
	PSYC708	Advanced Interventions in Addiction	15	PSYC711
	PSYC710	Presenting Populations in Gambling	15	<i>Coreq.</i> PSYC713
	PSYC711	Assessment and Intervention in Addiction	15	
	PSYC712	Professional Practice in Addictions	15	
	PSYC713	Gambling Studies	15	
	PSYC714	Drug and Alcohol Studies	15	
	PSYC780	Emotions and Human Nature	15	45 points from PSYC601–605, PSYC680, PSYC681
	PSYC781	Applied Issues in Cultural and Social Psychology	15	45 points from PSYC601–605, PSYC680, PSYC681
	PSYC782	Research Project	15	HEAL610 or equivalent
	PSYT701	Psychological Life Review	15	

BACHELOR OF HEALTH SCIENCE TABLE				
Level	Code	Title	Points	Pre/Corequisites
	PSYT702	Social and Cultural Analysis	15	
Level 7	PSYT705	Introduction to Applied Transactional Analysis	15	
	PSYT706	Psychotherapy Practice Skills	30	PSYT712
	PSYT707	Relational Psychotherapy: History and Systems	30	
	PSYT708	Infant Observation	30	
	PSYT709	Child Adolescent Work Discussion Group	15	
	PSYT710	Psychoanalytic Concepts	15	
	PSYT711	Psychoanalytic Theory	15	PSYT710 <i>Coreq.</i> PSYT708, PSYT709
	PSYT712	Reflexivity and Relational Skills ^a	15	PSYT701 <i>Coreq.</i> PSYT706
	PSYT713	Introduction to Narrative Therapy	15	<i>Pre or Coreq.</i> COUN604
	PSYT714	Foundation Skills for Psychotherapy ^a	30	MENH602, MENH701, PSYT702, PSYT707
	RHAB701	Rehabilitation and Participation	15	

a. Enrolment subject to approval of the programme leader.

BACHELOR OF HEALTH SCIENCE (MIDWIFERY) (BHSc(Mid)) REGULATIONS

AK1035

These regulations are to be read in conjunction with all other relevant statutes and regulations, including the General Academic Statute and General Academic Regulations.

Admission

- 1 An applicant who seeks admission as a Registered Nurse must be registered in New Zealand as a Comprehensive Nurse or General and Obstetric Nurse.
- 2 A New Zealand Registered Midwife must provide evidence of New Zealand registration as a midwife and a current annual practising certificate.

Completion Requirements

- 3 To qualify for the Bachelor of Health Science (Midwifery), a student must achieve at least 480 points with 180 points at level 6 and 210 points at level 7 by successfully completing the requirements in the structure below.
- 4 A student who is granted admission to the programme on the basis of being a New Zealand Registered Midwife must achieve at least 120 points by completing a course of study from papers listed in the Bachelor of Health Science (Midwifery) Table with the approval of the programme leader.
- 5 A student must successfully complete the clinical requirements as detailed in the programme handbook.
- 6 To be eligible to continue in the Bachelor of Health Science (Midwifery), a student must have successfully completed HEAL504–506, HEAL507 or MAOH501, or their equivalents, and will normally be expected to maintain a B grade average or higher across these papers.
- 7 A student who has not met the requirements in 6 above may be required by the examination board to transfer their enrolment and reassign the completed papers to a non-clinical degree.
- 8 A student who is a New Zealand Registered Midwife is exempted from 5 above.
- 9 A student must have their course of study approved by the programme leader.

Recognition of Prior Learning

- 10 The examination board may grant prior learning credit to the following:
 - (a) a New Zealand Registered Midwife – up to 360 points.
 - (b) a student who is not a New Zealand Registered Midwife and whose application for prior learning credit is based on learning undertaken within the previous five years – normally up to 120 points.

Structure

Part I

75 points	Level 5:	HEAL504–506, MIDW501, MIDW502
and 15 points from	Level 5:	HEAL507, MAOH501
and 60 points	Level 6:	HEAL609, MIDW603, MIDW604, MIDW609

Part II

and 90 points	Level 6:	MIDW602, MIDW605–608
and 45 points	Level 7:	MIDW701, MIDW703, MIDW704

Part III

and 150 points	Level 7:	MIDW702, MIDW705–709
----------------	----------	----------------------

Part IV

and 15 points	Level 6:	HEAL610
and 15 points	Level 7:	PHMY701
and 15 points from	Level 6:	MIDW610
	Level 7:	HEAL706

BACHELOR OF HEALTH SCIENCE (MIDWIFERY) TABLE				
Level	Code	Title	Points	Pre/Corequisites
Level 5	HEAL504	Lifespan Development and Communication	15	
	HEAL505	Human Anatomy and Physiology I	15	
	HEAL506	Knowledge, Enquiry and Communication	15	
	HEAL507	Health and Environment	15	
	MAOH501	Māori Health, Development and Environment	15	
	MIDW501	Professional Frameworks for Midwifery Practice	15	HEAL504–506, HEAL507 or MAOH501
	MIDW502	Developing Midwifery Practice	15	HEAL504–506, HEAL507 or MAOH501 <i>Coreq.</i> HEAL609, MIDW501, MIDW604
Level 6	HEAL609	Human Anatomy and Physiology II	15	HEAL505
	HEAL610	Methods of Research and Enquiry	15	120 points including HEAL506
	MIDW602	Midwifery Practice for Women with Complications of Childbirth	30	MIDW605–608 <i>Coreq.</i> MIDW703
	MIDW603	Lactation and Breastfeeding	15	MIDW501, MIDW502, MIDW604 <i>Coreq.</i> MIDW609

BACHELOR OF HEALTH SCIENCE (MIDWIFERY) TABLE				
Level	Code	Title	Points	Pre/Corequisites
Level 6	MIDW604	Art and Science of Midwifery I	15	HEAL504–506, HEAL507 or MAOH501 <i>Coreq.</i> HEAL609, MIDW501, MIDW502
	MIDW605	Art and Science of Midwifery II	15	HEAL609, MIDW603, MIDW604, MIDW609 <i>Coreq.</i> MIDW606
	MIDW606	Midwifery Practice for Normal Birth II	15	HEAL609, MIDW603, MIDW609 <i>Coreq.</i> MIDW605
	MIDW607	Midwifery Practice and the Normal Neonate	15	HEAL609, MIDW604, MIDW609
	MIDW608	Women's Health Assessment and the Midwife	15	HEAL609, MIDW604, MIDW609
	MIDW609	Midwifery Practice for Normal Birth I	15	HEAL609, MIDW501, MIDW502, MIDW604 <i>Coreq.</i> MIDW603
	MIDW610	Clinical Project	15	MIDW708
Level 7	HEAL706	Special Topic	15	
	MIDW701	Medical Conditions and the Childbirth Continuum	15	MIDW602, MIDW703
	MIDW702	Prescribing and Legislation for Midwives	15	MIDW602, PHMY701 <i>Coreq.</i> MIDW705, MIDW706
	MIDW703	Complicated Childbirth	15	MIDW605, MIDW606 <i>Coreq.</i> MIDW602
	MIDW704	Midwifery Practice and the Neonate with Complications	15	MIDW607
	MIDW705	Childbirth Complexities	15	MIDW602, MIDW703 <i>Coreq.</i> MIDW702, MIDW706
	MIDW706	Complexity and Diversity in Midwifery Practice	30	MIDW602, MIDW701, MIDW703, MIDW704 <i>Coreq.</i> MIDW705
	MIDW707	Integrating Midwifery Practice I	30	MIDW702, MIDW705, MIDW706
	MIDW708	Integrating Midwifery Practice II	30	MIDW707
	MIDW709	Transition to Practice	30	MIDW610
	PHMY701	Pharmacology for Professional Practice	15	HEAL609, MIDW605

BACHELOR OF HEALTH SCIENCE (NURSING) (BHSc(Nurs)) REGULATIONS

AK3324

These regulations are to be read in conjunction with all other relevant statutes and regulations, including the General Academic Statute and General Academic Regulations.

Admission

- 1 An applicant who seeks admission as a Registered Nurse from a country outside of New Zealand must provide evidence of the appropriate nursing registration and practising certificate for that country.

Completion Requirements

- 2 To qualify for the Bachelor of Health Science (Nursing), a student must achieve 360 points with 135 points at level 6 and 120 points at level 7 by successfully completing the requirements in the structure below.
- 3 A student who is granted admission to the programme on the basis of being a Registered Nurse and who qualifies for prior learning credit of:
 - (a) 240 points, must achieve 120 points including HEAL610, PHMY701, and 90 points from the papers listed in the Bachelor of Health Science (Nursing) and Bachelor of Health Science tables.
 - (b) 300 points, must achieve 60 points including HEAL610, PHMY701 and 30 points from the papers listed in the Bachelor of Health Science (Nursing) and Bachelor of Health Science tables.
- 4 A student who is completing this degree pursuant to 3(a) and 3(b) above must have their course of study approved by the programme leader.
- 5 A student must successfully complete the clinical requirements as detailed in the programme handbook.
- 6 To be eligible to continue in the Bachelor of Health Science (Nursing), a student must have successfully completed HEAL504–506, HEAL507 or MAOH501, or their equivalents, and will normally be expected to maintain a B grade average or higher across these papers.
- 7 A student who has not met the requirements in 6 above may be required by the examination board to transfer their enrolment and reassign the completed papers to a non-clinical degree.
- 8 A student who is a New Zealand Registered Nurse is exempted from 5 above.

Recognition of Prior Learning

- 9 The examination board may grant prior learning credit to the following students:
- (a) a Registered Nurse – up to 240 points.
 - (b) a Registered Nurse whose application is based on relevant additional prior learning undertaken within the previous five years – up to 300 points.
 - (c) a student who is not a New Zealand Registered Nurse and whose application is based on prior learning undertaken within the previous five years – up to 120 points.
 - (d) a student who is not a New Zealand Registered Nurse but who holds an appropriate bachelor's or master's degree that has been taught in English – up to 120 points.

Structure

Part I

45 points	Level 5:	HEAL504–506
and 15 points from	Level 5:	HEAL507, MAOH501

Part II

45 points	Level 5:	NURS501, NURS502
and 15 points	Level 6:	HEAL609

Part III

60 points	Level 6:	HEAL610, NURS601, NURS602
-----------	----------	---------------------------

Part IV

30 points	Level 6:	NURS603
and 15 points from	Level 6:	NURS604, PSYC605
	Level 7:	HEAL706, HEAL708, HLA701, HPRM705, HPRM706, MAOH701, MAOH702, MIDW705, PARA704 or any other bachelor's degree papers with the approval of the programme leader
and 15 points	Level 7:	PHMY701

Part V

15 points	Level 6:	MAOH601
and 45 points	Level 7:	NURS701, NURS702

Part VI

45 points	Level 7:	NURS703
and 15 points from	Level 7:	HEAL708, PARA704

BACHELOR OF HEALTH SCIENCE (NURSING) TABLE				
Level	Code	Title	Points	Pre/Corequisites
Part I				
Level 5	HEAL504	Lifespan Development and Communication	15	
	HEAL505	Human Anatomy and Physiology I	15	
	HEAL506	Knowledge, Enquiry and Communication	15	
	HEAL507	Health and Environment	15	
	MAOH501	Māori Health, Development and Environment	15	
Part II				
Level 5	NURS501	Integrated Nursing Assessment and Knowledge	30	HEAL504–506, HEAL507 or MAOH501 <i>Coreq.</i> HEAL609
	NURS502	Primary and Community Health	15	HEAL504–506, HEAL507 or MAOH501
Level 6	HEAL609	Human Anatomy and Physiology II	15	HEAL504–506, HEAL507 or MAOH501
Part III				
Level 6	HEAL610	Methods of Research and Enquiry	15	HEAL504–506, HEAL507 or MAOH501
	NURS601	Integrated Nursing	30	HEAL609, NURS501 <i>Coreq.</i> PHMY701
	NURS602	Long-term Care and Disability	15	NURS601, PHMY701
Part IV				
Level 6	NURS603	Integrated Mental Health Science	30	NURS601, PHMY701
Level 7	PHMY701	Pharmacology for Professional Practice	15	HEAL609 and 120 points in programme of study <i>Coreq.</i> NURS601
Part V				
Level 6	MAOH601	Māori Health	15	HEAL504, HEAL506, HEAL507 or MAOH501 and NURS502
Level 7	NURS701	Integrated Nursing Science	30	NURS602, PHMY701
	NURS702	Community, Complexity and Health	15	NURS602, PHMY701

BACHELOR OF HEALTH SCIENCE (NURSING) TABLE				
Level	Code	Title	Points	Pre/Corequisites
Part VI				
Level 7	HEAL708	Professional Practice and Ethics	15	
	NURS703	Transition to Nursing Practice	45	NURS701, NURS702
	PARA704	Clinical Risk Management	15	
Additional Papers				
Level 6	PSYC605	Brain and Behaviour ^a	15	PSYC501 or PSYC502 or PSYC508
Level 7	HEAL706	Special Topic	15	
	HLAW701	Health Law and Policy	15	
	HPRM705	Tabacco Control	15	
	HPRM706	Health Promotion of Communities ^a	15	HPRM602 or HPRM604
	MAOH701	Māori Health Promotion	15	
	MAOH702	Applied Primary Māori Mental Health	15	
	MIDW705	Childbirth Complexities	15	

a. Enrolment subject to approval of the programme leader.

BACHELOR OF HEALTH SCIENCE (OCCUPATIONAL THERAPY) (BHSc(OT)) REGULATIONS

AK3410

These regulations are to be read in conjunction with all other relevant statutes and regulations, including the General Academic Statute and General Academic Regulations.

Completion Requirements

- 1 To qualify for the Bachelor of Health Science (Occupational Therapy), a student must achieve 360 points with 150 points at level 6 and 150 points at level 7 by successfully completing the requirements in the structure below.
- 2 A student must successfully complete the clinical requirements as detailed in the programme handbook.
- 3 To be eligible to continue in the Bachelor of Health Science (Occupational Therapy), a student must have successfully completed HEAL504–506, HEAL507 or MAOH501, or their equivalents, and will normally be expected to maintain a B grade average or higher across these papers.
- 4 A student who has not met the requirements in 3 above may be required by the examination board to transfer their enrolment and reassign the completed papers to a non-clinical degree.

Structure

Part I

45 points	Level 5:	HEAL504–506
and 60 points	Level 6:	OCTY606–608
and 15 points from	Level 5:	HEAL507, MAOH501

Part II

90 points	Level 6:	HEAL610, OCTY601–605
and 15 points	Level 7:	OCTY705
and 15 points from	Level 7:	MAOH701, MAOH702, RHAB701 or any other bachelor's degree papers with the approval of the programme leader

Part III

and 120 points	Level 7:	OCTY701–704, OCTY706
----------------	----------	----------------------

BACHELOR OF HEALTH SCIENCE (OCCUPATIONAL THERAPY) TABLE				
Level	Code	Title	Points	Pre/Corequisites
Part I				
Level 5	HEAL504	Lifespan Development and Communication	15	
	HEAL505	Human Anatomy and Physiology I	15	
	HEAL506	Knowledge, Enquiry and Communication	15	
Level 5	HEAL507	Health and Environment	15	
	MAOH501	Māori Health, Development and Environment	15	
Level 6	OCTY606	Experiencing Occupation	15	HEAL504–506, HEAL507 or MAOH501
	OCTY607	Occupational Therapy Practicum I	15	HEAL504–506, HEAL507 or MAOH501 <i>Coreq.</i> OCTY606, OCTY608
	OCTY608	Personal and Environmental Factors in Occupation	30	HEAL504–506, HEAL507 or MAOH501
Part II				
Level 6	HEAL610	Methods of Research and Enquiry	15	120 points including 555301
	OCTY601	Enabling Physical Performance for Occupation	15	Part I papers
	OCTY602	Enabling Cognitive Performance for Occupation	15	Part I papers
	OCTY603	Enabling Affective Performance for Occupation	15	Part I papers
	OCTY604	Creating Enabling Environments	15	Part I papers OCTY601–603
	OCTY605	Enabling Occupation for Groups	15	Part I papers, OCTY601–603
	OCTY609	Occupational Therapy Practicum II	15	OCTY601 or OCTY602 or OCTY603
Level 7	MAOH701	Māori Health Promotion	15	
	MAOH702	Applied Primary Māori Mental Health	15	
	OCTY705	Evidence and Practice	15	Part I papers, HEAL610
	RHAB701	Rehabilitation and Participation	15	

BACHELOR OF HEALTH SCIENCE (OCCUPATIONAL THERAPY) TABLE				
Level	Code	Title	Points	Pre/Corequisites
Part III				
Level 7	OCTY701	Enabling Systems Change	15	Minimum 90 points at level 6 from approved health related papers
	OCTY702	Professional Reasoning for Occupational Therapy	15	Part II papers
	OCTY703	Preparation for Occupational Therapy Practice	15	Part II papers
	OCTY704	Transition to Occupational Therapy Practice	60	OCTY702, OCTY703
	OCTY706	Promoting Occupational Justice and Participation	15	Part II papers

BACHELOR OF HEALTH SCIENCE (ORAL HEALTH) (BHSc(OraH))
REGULATIONS

AK3113

These regulations are to be read in conjunction with all other relevant statutes and regulations, including the General Academic Statute and General Academic Regulations.

Completion Requirements

- 1 To qualify for the Bachelor of Health Science (Oral Health), a student must achieve 360 points with 135 points at level 6 and 120 points at level 7 by successfully completing the requirements in the structure below.
- 2 A student must successfully complete the clinical requirements as detailed in the programme handbook.
- 3 To be eligible to continue in the Bachelor of Health Science (Oral Health), a student must have successfully completed HEAL504–506, HEAL507 or MAOH501, or their equivalents, and will normally be expected to maintain a B grade average or higher across these papers.
- 4 A student who has not met the requirements in 3 above may be required by the examination board to transfer their enrolment and reassign the completed papers to a non-clinical degree.

Structure

75 points	Level 5:	HEAL504–506, ORAH501
and 15 points from	Level 5:	HEAL507, MAOH501
and 135 points	Level 6:	HEAL609, HEAL610, ORAH601–604
and 120 points	Level 7:	HEAL708, HLAW701, ORAH704, ORAH705, PHMY701
and 15 points from	Level 6:	PSYC602
	Level 7:	MAOH701, MAOH702
		or any other bachelor's degree papers with the approval of the programme leader

BACHELOR OF HEALTH SCIENCE (ORAL HEALTH) TABLE				
Level	Code	Title	Points	Pre/Corequisites
Level 5	HEAL504	Lifespan Development and Communication	15	
	HEAL505	Human Anatomy and Physiology I	15	
	HEAL506	Knowledge, Enquiry and Communication	15	
	HEAL507	Health and Environment	15	
	MAOH501	Māori Health, Development and Environment	15	
	ORAH501	Introduction to Oral Health Practice	30	HEAL505, HEAL506

BACHELOR OF HEALTH SCIENCE (ORAL HEALTH) TABLE				
Level	Code	Title	Points	Pre/Corequisites
Level 6	HEAL609	Human Anatomy and Physiology II	15	HEAL505
	HEAL610	Methods of Research and Enquiry	15	120 points in programme of study including HEAL506
	HPRM604	Health Promotion	15	
	ORAH601	Oral Health Promotion	15	HEAL504, HEAL507 <i>Coreq.</i> ORAH501
	ORAH602	Oral Health I	30	ORAH501 <i>Coreq.</i> ORAH604
	ORAH603	Oral Biology and Pathology	30	HEAL609
	ORAH604	Oral Health Assessment	30	ORAH501, ORAH601 <i>Coreq.</i> ORAH602
	PSYC602	Social Psychology	15	
Level 7	HEAL708	Professional Practice and Ethics	15	120 points
	HLAW701	Health Law and Policy	15	120 points
	MAOH701	Māori Health Promotion	15	
	MAOH702	Applied Primary Māori Mental Health	15	
	ORAH704	Oral Health II	30	ORAH602–604
	ORAH705	Oral Health III	45	ORAH704
	PHMY701	Pharmacology for Professional Practice	15	HEAL609 and 120 points in programme of study

BACHELOR OF HEALTH SCIENCE (PHYSIOTHERAPY) (BHSc(Physio))
REGULATIONS

AK3313

These regulations are to be read in conjunction with all other relevant statutes and regulations, including the General Academic Statute and General Academic Regulations.

Completion Requirements

- 1 To qualify for the Bachelor of Health Science (Physiotherapy), a student must achieve 480 points with 180 points at level 6 and 240 points at level 7 by successfully completing the requirements in the structure below.
- 2 A student would normally be expected to achieve the required points at each level of study in these regulations before being permitted to enrol in subsequent levels.
- 3 To be eligible to continue in the Bachelor of Health Science (Physiotherapy), a student must have successfully completed HEAL504–506, HEAL507 or MAOH501, or their equivalents, and will normally be expected to maintain a B grade average or higher across these papers.
- 4 A student who has not met the requirements in 3 above may be required by the examination board to transfer their enrolment and reassign the completed papers to a non-clinical degree.

Recognition of Prior Learning

- 5 The examination board may grant prior learning credit of up to 120 points where the learning for which credit is sought was undertaken within the previous three years, or up to 60 points where the learning for which credit is sought was undertaken within the previous five years.

Structure

Part I		
45 points	Level 5:	HEAL504–506
and 15 points from	Level 5:	HEAL507, MAOH501
and 60 points	Level 6:	PHTY602–605
Part II		
and 120 points	Level 6:	PHTY601, PHTY606–610
Part III		
and 105 points	Level 7:	PHTY704–710
and 15 points from	Level 7:	MAOH701, MAOH702, PHMY701, RHAB701
Part IV		
and 120 points	Level 7:	PHTY701–703, PHTY711

BACHELOR OF HEALTH SCIENCE (PHYSIOTHERAPY) TABLE				
Level	Code	Title	Points	Prerequisites
Part I				
Level 5	HEAL504	Lifespan Development and Communication	15	
	HEAL505	Human Anatomy and Physiology I	15	
	HEAL506	Knowledge, Enquiry and Communication	15	
	HEAL507	Health and Environment	15	
	MAOH501	Māori Health, Development and Environment	15	
Level 6	PHTY602	Therapeutic Touch in Physiotherapy Practice	15	all level 5 papers
	PHTY603	Fundamentals of Movement	15	all level 5 papers
	PHTY604	Physiotherapy and Health Priorities	15	all level 5 papers
	PHTY605	Introduction to Physiotherapy Assessment	15	all level 5 papers
Part II				
Level 6	PHTY601	Functional Anatomy and Biomechanics	15	all Part I papers
	PHTY606	Principles of Movement and Function I	30	all Part I papers
	PHTY607	Body Systems and Health Conditions in Physiotherapy Practice	15	all Part I papers
	PHTY608	Exercise Physiology and Rehabilitation	15	all Part I papers and PHTY601 and PHTY606, PHTY607
	PHTY609	Principles of Movement and Function II	30	all Part I papers and PHTY601 and PHTY606, PHTY607
	PHTY610	Analysing Health Needs	15	all Part I papers and PHTY601 and PHTY606, PHTY607
Part III				
Level 7	MAOH701	Māori Health Promotion	15	all Part I, II papers and PHTY704, PHTY706, PHTY707, PHTY710
	MAOH702	Applied Primary Māori Mental Health	15	all Part II papers and PHTY704, PHTY706, PHTY707, PHTY710
	PHMY701	Pharmacology for Professional Practice	15	all Part I, II papers and PHTY704, PHTY706, PHTY707, PHTY710
	PHTY704	Exercise-based Rehabilitation	15	all Part I, II papers

BACHELOR OF HEALTH SCIENCE (PHYSIOTHERAPY) TABLE				
Level	Code	Title	Points	Prerequisites
	PHTY705	Managing Complexity in the Acute Care Environment	15	all Part I, II papers and PHTY704, PHTY706, PHTY707, PHTY710
Level 7	PHTY706	Acute Care	15	all Part I, II papers
	PHTY707	Musculoskeletal Disorders: Diagnosis and Rehabilitation	15	all Part I, II papers
	PHTY708	Managing Complexity in the Community Environment	15	all Part I, II papers and PHTY704, PHTY706, PHTY707, PHTY710
	PHTY709	Physiotherapy Professional Practise	15	all Part I, II papers and PHTY704, PHTY706, PHTY707, PHTY710
	PHTY710	Managing Neuromuscular Disorder	15	all Part I, II papers
	RHAB701	Rehabilitation and Participation	15	all Part I, II papers and PHTY704, PHTY706, PHTY707, PHTY710
Part IV				
Level 7	PHTY701	Physiotherapy Practice I	30	all Part I, II, III papers
	PHTY702	Physiotherapy Practice II	30	all Part I, II, III papers, PHTY701
	PHTY703	Physiotherapy Practice III	30	all Part I, II, III papers, PHTY701, PHTY702
	PHTY711	Research Project	30	all Part I, II, III papers

BACHELOR OF HEALTH SCIENCE (PODIATRY) (BHSc(Pod)) REGULATIONS

AK3713

These regulations are to be read in conjunction with all other relevant statutes and regulations, including the General Academic Statute and General Academic Regulations.

Completion Requirements

- 1 To qualify for the Bachelor of Health Science (Podiatry), a student must achieve 360 points with 135 points at level 6 and 165 points at level 7 by successfully completing the requirements in the structure below.
- 2 A student must successfully complete the clinical requirements as detailed in the programme handbook.
- 3 To be eligible to continue in the Bachelor of Health Science (Podiatry), a student must have successfully completed HEAL504–506, HEAL507 or MAOH501, or their equivalents, and will normally be expected to maintain a B grade average or higher across these papers.
- 4 A student who has not met the requirements in 3 above may be required by the examination board to transfer their enrolment and reassign the completed papers to a non-clinical degree.

Structure

45 points	Level 5:	HEAL504–506
and 15 points from	Level 5:	HEAL507, MAOH501
and 135 points	Level 6:	HEAL609, HEAL610, PODY601–606
and 165 points	Level 7:	HLAW701, PHMY701, PODY701–705

BACHELOR OF HEALTH SCIENCE (PODIATRY) TABLE				
Level	Code	Title	Points	Prerequisites
Level 5	HEAL504	Lifespan Development and Communication	15	
	HEAL505	Human Anatomy and Physiology I	15	
	HEAL506	Knowledge, Enquiry and Communication	15	
	HEAL507	Health and Environment	15	
	MAOH501	Māori Health, Development and Environment	15	
Level 6	HEAL609	Human Anatomy and Physiology II	15	HEAL505
	HEAL610	Methods of Research and Enquiry	15	60 points in programme of study including HEAL506

BACHELOR OF HEALTH SCIENCE (PODIATRY) TABLE				
Level	Code	Title	Points	Prerequisites
	PODY601	Musculoskeletal Podiatry	30	HEAL505
	PODY602	Podiatry Clinical Practice I	15	HEAL505
	PODY603	Podiatric Pathology	15	PODY601 <i>Coreq.</i> PODY702
	PODY604	Musculoskeletal Podiatry II	15	PODY601
	PODY605	Te Mate Huka: Podiatric Management of Diabetes in Aotearoa	15	PODY603
	PODY606	Podiatric Rheumatology	15	PODY603
Level 7	HLAW701	Health Law and Policy	15	120 points
	PHMY701	Pharmacology for Professional Practice	15	HEAL609 and 120 points in programme of study
	PODY701	Clinical Podiatric Medicine and Surgery Podiatry	60	PODY702
	PODY702	Podiatry Clinical Practice II	30	PODY601, PODY602
	PODY703	Musculoskeletal Podiatry III	15	PODY601, PODY604
	PODY704	Long Term Conditions and Podiatry	15	PODY605, PODY606
	PODY705	Podiatric Medical Imaging	15	PODY703, PODY704 <i>Coreq.</i> PODY701

BACHELOR OF INTERNATIONAL HOSPITALITY MANAGEMENT (BIHM) REGULATIONS

AK3708

These regulations are to be read in conjunction with all other relevant statutes and regulations, including the General Academic Statute and General Academic Regulations.

Completion Requirements

- 1 To qualify for the Bachelor of International Hospitality Management, a student must achieve 360 points by successfully completing one of the following:
 - (a) Bachelor of International Hospitality Management – single major
 - (i) core papers: 210 points with 15 points at level 6 and 75 points at level 7 *and*
 - (ii) a major: at least 90 points from one of the majors identified in these regulations with 45 points at level 6 and 45 points at level 7 *and*
 - (iii) the remaining points from papers listed in the Bachelor of International Hospitality Management Table or from papers in any other bachelor's degree with the approval of the programme leader.
 - (b) Bachelor of International Hospitality Management – double major
 - (i) core papers: 210 points with 15 points at level 6 and 75 points at level 7 *and*
 - (ii) two majors: at least 150 points from two majors identified in these regulations which must conform to the requirements of each major.
 - (c) Bachelor of International Hospitality Management
 - (i) core papers: 210 points with 15 points at level 6 and 75 points at level 7 *and*
 - (ii) 150 points with 60 points at level 6 and 60 points at level 7 from papers listed in the Bachelor of International Hospitality Management Table or from papers in any other bachelor's degree with the approval of the programme leader.
- 2 A student taking a double major may hold up to 30 points in common between the two majors. Where majors do not include 30 points of common papers, students wishing to undertake a double major may be required to take more than 360 points to complete their degree.
- 3 A student would normally be expected to achieve the required points specified at each level of study in these regulations before being permitted to enrol in papers at subsequent levels.

Additional Majors and Minors

- 4 A student may choose an additional major or minor. The completion requirements are set out in the Additional Majors and Minors Regulations on page 510.

Structure

Core Papers

105 points	Level 5:	CLSY500, CLSY504, FINA502, HOSP501–503, HOSP505
<i>and</i> 15 points from	Level 5:	COMM570 or approved alternative
<i>and</i> 15 points	Level 6:	HOSP604
<i>and</i> 75 points	Level 7:	HOSP704, HOSP797

Majors

Accommodation

45 points	Level 6:	HOSP601, HOSP603, HOSP606
<i>and</i> 45 points from	Level 7:	FINA707, HOSP702, HOSP703

Event Management

45 points	Level 6:	EVNT601–603
<i>and</i> 45 points	Level 7:	EVNT701, EVNT702, MGMT721

Food and Beverage

45 points	Level 6:	GAST601, HOSP601, HOSP605
<i>and</i> 45 points	Level 7:	FINA707, HOSP701, HOSP703

Human Resource Management

45 points	Level 6:	EMPL601, HOSP602, HRMG602
<i>and</i> 45 points	Level 7:	EMPL702, HRMG703, MGMT721

Marketing

15 points	Level 5:	MARS501
<i>and</i> 45 points	Level 6:	MARS601–603
<i>and</i> 45 points	Level 7:	HOSP703, MARS704, MARS705

Tourism

45 points from	Level 6:	TOUR601, TOURMARS603–606
<i>and</i> 45 points from	Level 7:	TOUR701, TOUR704–706

BACHELOR OF INTERNATIONAL HOSPITALITY MANAGEMENT TABLE				
Level	Code	Title	Points	Pre/Corequisites
Core Papers				
Level 5	CLSY500	Culture and Society	15	
	CLSY504	Knowledge and Inquiry	15	
	COMM570	Academic Communication: Conventions and Expectations	15	
	FINA502	Hospitality Accounting and Finance	15	
	HOSP501	Applied Food and Beverage Management (Kitchen)	15	
	HOSP502	Applied Food and Beverage Management (Restaurant)	15	
	HOSP503	Organisation and Human Behaviour Perspectives	15	
	HOSP505	Hospitality Information Communication Technology	15	
	MARS501	MARS: Positioning in an Omni Environment	15	
Level 6	EMPL601	Employment Relations	15	
	EVNT601	Event Planning	15	
	EVNT602	An Event Perspective	15	
	EVNT603	The Event Design Experience	15	
	GAST601	Gastronomy	15	
	HOSP601	Service Management for Hospitality	15	
	HOSP602	Hospitality Career Development	15	
	HOSP603	Facilities Development and Design	15	
	HOSP604	Hospitality Human Resource Management	15	
	HOSP605	International Food and Beverage Management	15	
	HOSP606	Rooms Division Management	15	
	HRMG602	Training and Development	15	
	MARS601	Data, Information and Knowledge	15	MARS501
	MARS602	Understanding the Environment	15	MARS501
	MARS603	Communication in Marketing, Advertising, Retailing, Sales	15	MARS501
	TOUR601	Cultural Heritage Management	15	COMM570
	TOUR603	Asia and Tourism	15	COMM570

BACHELOR OF INTERNATIONAL HOSPITALITY MANAGEMENT TABLE				
Level	Code	Title	Points	Pre/Corequisites
Level 6	TOUR604	Travel Distribution Management	15	COMM570
	TOUR605	Global Tourism	15	COMM570
	TOUR606	Travel and Tourism Marketing	15	COMM570
Level 7	EMPL702	Occupational Health, Safety and Wellbeing	15	
	EVNT701	Event Production	15	EVNT601
	EVNT702	Contemporary Issues in Event Management	15	EVNT602
	FINA707	Hospitality and Tourism Financial Management	15	FINA502
	HOSP701	Professional Wine Studies	15	
	HOSP702	Hotel Management Simulation	15	FINA502
	HOSP703	Hospitality Sales and Marketing	15	30 points at level 6
	HOSP704	Hospitality Strategic Management	15	
	HOSP797	Hospitality Work Integrated Learning ^a	60	Must have completed 300 points
	HRMG703	International Human Resource Management	15	
	MARS704	Attitudes, Cognition and Behaviour II	15	MARS601–603
	MARS705	Trends and Innovations	15	MARS501
	MGMT721	Leadership Practices and Principles	15	45 points at level 6
	TOUR701	Urban Tourism	15	COMM570
	TOUR704	Tourism Planning and Development	15	COMM570
	TOUR705	Contemporary Issues in Travel and Tourism	15	COMM570
	TOUR706	Tourist Behaviour	15	COMM570
Additional Papers				
Level 5	TIKA501	Noho Marae Wānanga Māori Learning Experience A	7.5	
	TIKA502	Noho Marae Wānanga Māori Learning Experience B	7.5	TIKA501
Level 6	GAST602	Gastronomic Tourism	15	
	GAST603	Gastronomy Aotearoa	15	
	TOUR607	International Spa Contemporary Issues	15	

BACHELOR OF INTERNATIONAL HOSPITALITY MANAGEMENT TABLE				
Level	Code	Title	Points	Pre/Corequisites
Level 7	HOSP705	Contemporary Issues in Hospitality	15	
	HOSP708	Hospitality Entrepreneurship	15	
	HOSP710	Professional Wine Studies for Hospitality Managers ^b	30	
	HOSP711	Financial Management for the Hospitality and Tourism Industry ^b	30	
	HOSP712	Contemporary Issues in Hospitality Human Resource Management ^b	30	
	HOSP713	Competitive Strategic Management for Hospitality Organisations ^b	30	
	SOSC701	Sociology of Food	15	
	TOUR707	Tourism Research	15	
	TOUR708	Spa Design and Management	15	
	TOUR709	Wellness Tourism	15	

a. Not available to students enrolled in AK1024 or AK1230.

b. Paper not offered in 2017.

BACHELOR OF INTERNATIONAL TOURISM MANAGEMENT (BITM) REGULATIONS

AK1277

These regulations are to be read in conjunction with all other relevant statutes and regulations, including the General Academic Statute and General Academic Regulations.

Completion Requirements

- 1 To qualify for the Bachelor of International Tourism Management, a student must achieve 360 points by successfully completing the following:
 - (a) Core papers: 120 points with 60 points at level 7 *and*
 - (b) A major: 120 points from one of the majors identified in these regulations with at least 45 points at level 6 and at least 45 points at level 7, *and*
 - (c) 120 points, with at least 30 points at level 6 or above from further papers listed in the Bachelor of International Tourism Management Table, or any other bachelor's degree with the approval of the programme leader.
- 2 A student taking a double major may hold up to 30 points in common between the two majors.
- 3 A student would normally be expected to achieve the required points specified at each level of study in these regulations before being permitted to enrol in papers at subsequent levels.

Additional Majors and Minors

- 4 A student may choose an additional major or minor. The completion requirements are set out in the Additional Majors and Minors Regulations on page 510.

Structure

Core Papers

60 points	Level 5:	CLSY500, CLSY504, COMM570, TOUR501
<i>and</i> 60 points	Level 7:	TOUR797

Destination Management

15 points	Level 5:	TOUR502
<i>and</i> 15 points from	Level 5:	SUSE501, TOUR503, TOUR510
<i>and</i> 15 points	Level 6:	TOUR606
<i>and</i> 30 points from	Level 6:	SUSE602, TOUR601, TOUR602
<i>and</i> 30 points	Level 7:	HOSP704, TOUR704
<i>and</i> 15 points from	Level 7:	TOUR701, TOUR705

Travel Management

15 points	Level 5:	TOUR505
<i>and</i> 15 points from	Level 5:	FINA502, TOUR506, TOUR510
<i>and</i> 15 points	Level 6:	TOUR604
<i>and</i> 30 points from	Level 6:	HOSP604, TOUR606, TOUR608
<i>and</i> 15 points	Level 7:	HOSP704
<i>and</i> 30 points from	Level 7:	BSYS703, TOUR706, TOUR711

BACHELOR OF INTERNATIONAL TOURISM MANAGEMENT TABLE				
Level	Code	Title	Points	Prerequisites
Level 5	CLSY500	Culture and Society	15	
	CLSY504	Knowledge and Inquiry	15	
	COMM570	Academic Communication: Conventions and Expectations	15	
	FINA502	Hospitality Accounting and Finance	15	
	SUSE501	Leadership for Sustainable Enterprise	15	
	TOUR501	Introduction to Tourism	15	
	TOUR502	Visitor Attractions and Activities	15	
	TOUR503	Māori and Tourism in Aotearoa	15	
	TOUR505	Customer Service and Selling	15	
	TOUR506	Inbound Tourism Product Development	15	
	TOUR507	International Fares and Ticketing	15	
	TOUR510	World Geography	15	
Level 6	GAST602	Gastronomic Tourism	15	
	HOSP604	Hospitality Human Resource Management	15	

BACHELOR OF INTERNATIONAL TOURISM MANAGEMENT TABLE				
Level	Code	Title	Points	Prerequisites
	SUSE602	Climate Change and Emissions Strategies	15	SUSE501
	TOUR601	Cultural Heritage Management	15	COMM570, TOUR501
	TOUR602	Ecotourism	15	COMM570, TOUR501
	TOUR603	Asia and Tourism	15	COMM570, TOUR501
	TOUR604	Distribution and Information Systems	15	COMM570, TOUR501
	TOUR606	Tourism Marketing	15	COMM570, TOUR501
	TOUR607	International Spa Contemporary Issues	15	
	TOUR608	Transportation Operations and Management	15	COMM570, TOUR501
Level 7	BSYS703	eBusiness Management	15	
	HOSP704	Hospitality Strategic Management	15	
	MGMT721	Leadership Principles and Practices	15	
	TOUR701	Urban Tourism	15	
	TOUR703	Special Topic	15	
	TOUR704	Tourism Planning and Development	15	
	TOUR705	Contemporary Issues in Tourism	15	
	TOUR706	Tourist Behaviour	15	
	TOUR707	Tourism Information and Research	15	
	TOUR709	Wellness Tourism	15	
	TOUR711	Travel Management and Entrepreneurship	15	FINA502
	TOUR797	Cooperative Industry Placement for Tourism	60	Must have completed 300 points

BACHELOR OF LAWS (LLB) REGULATIONS

AK1008

These regulations are to be read in conjunction with all other relevant statutes and regulations, including the General Academic Statute and General Academic Regulations.

Completion Requirements

- 1 To qualify for the Bachelor of Laws, a student must achieve 480 points with 120 points at level 6 and 240 points at level 7 by successfully completing the requirements in the structure below.
- 2 To be eligible to enrol in Part II a student must have successfully completed Part I, or its equivalent, with a B grade average or higher in Part Ia.
- 3 A student who has not achieved at least a B grade average in Part Ia may be required by the examination board to continue with the degree to which the Part 1b papers are assigned.
- 4 A student may substitute up to 30 points in the Part III or Part IV elective component with papers at level 7 from any other bachelor's degree with the approval of the programme leader.
- 5 A student is expected to achieve the required points at each level of study in these regulations before being permitted to enrol in papers at subsequent levels. In special circumstances the programme leader may waive this requirement provided the student is enrolled to complete any remaining papers at the lower level in that academic year.

Structure

Part Ia		
60 points	Level 5:	LAWS501, LAWS503, LAWS509
Part Ib		
and 60 points from		papers from any other bachelor's degree with the approval of the programme leader
Part II		
120 points	Level 6:	LAWS603–606, LAWS622, LAWS623
Part III		
75 points	Level 7:	LAWS702–704, LAWS798
and 45 points from	Level 7:	any papers listed in the Bachelor of Laws Table
Part IV		
15 points	Level 7:	LAWS706
and 105 points from	Level 7:	any papers listed in the Bachelor of Laws Table

BACHELOR OF LAWS TABLE				
Level	Code	Title	Points	Pre/Corequisites
Level 5	LAWS501	Legal System	15	
	LAWS503	Constitutional Law	15	LAWS501
	LAWS509	Legal Reasoning and Writing	30	
Level 6	LAWS603	Personal Property	15	LAWS501, LAWS509
	LAWS604	Real Property	15	LAWS501, LAWS509
	LAWS605	Trusts	15	LAWS501, LAWS509
	LAWS606	Company Law	15	LAWS501, LAWS509
	LAWS622	Law of Contract	30	LAWS501, LAWS509
	LAWS623	Law of Torts	30	LAWS501, LAWS509
Level 7	LAWS702	Judicial Review of Administrative Action	15	60 points from Part II
	LAWS703	Advanced Private Law	15	60 points from Part II
	LAWS704	Public International Law	15	60 points from Part II
	LAWS705	Resolution of Civil Disputes	15	LAWS798
	LAWS706	Legal Ethics	15	LAWS798
	LAWS710	Charities and the Tax System	15	Coreq. LAWS730
	LAWS711	Sports Law	15	
	LAWS712	Advocacy	15	
	LAWS713	Sentencing	15	Coreq. LAWS798
	LAWS714	Law of Evidence	15	
	LAWS715	Introduction to International Law	15	
	LAWS716	Competition Law	15	
	LAWS717	Confidentiality and Privacy	15	
	LAWS718	Copyright Law	15	
	LAWS719	Corporate Governance	15	
	LAWS720	Criminal Procedure	15	Coreq. LAWS798
	LAWS721	Employment Law	15	
	LAWS722	Family Law	15	
	LAWS723	Insolvency and Receivership	15	
	LAWS724	Insurance Law	15	
	LAWS725	International Environmental Law	15	
	LAWS726	Law and Economics	15	
	LAWS727	Law in Cyberspace	15	
Level 7	LAWS728	Legal Philosophy	15	

BACHELOR OF LAWS TABLE				
Level	Code	Title	Points	Pre/Corequisites
	LAWS729	Media Law	15	
	LAWS730	Principles of Taxation	15	
	LAWS731	Problems in Patent Law	15	
	LAWS732	Remedies in Private Law	15	
	LAWS733	Resource Management Law	15	
	LAWS734	Trade Marks and Unfair Competition	15	
	LAWS735	Unjust Enrichment	15	
	LAWS736	Supervised Legal Research ^a	15	
	LAWS737	Supervised Legal Research ^a	30	
	LAWS738	Special Topic I	15	
	LAWS739	Special Topic II	15	
	LAWS740	Special Topic III	15	
	LAWS741	High Density Living and Co-Ownership	15	
	LAWS742	Liability for Statements	15	<i>Coreq.</i> LAWS798
	LAWS743	Sale of Land	15	
	LAWS744	Legislation and Law-Making	15	LAWS503
	LAWS745	Securities over Property	15	
	LAWS746	Commercial Transactions	15	
	LAWS747	Contractual Interpretation	15	
	LAWS748	Tax Planning, Avoidance and Evasion	15	<i>Coreq.</i> LAWS730
	LAWS749	Wills and Estates	15	
	LAWS750	Trusts and Fiduciary Obligations	15	
	LAWS751	Legal Research Methods	15	
	LAWS752	Advanced Taxation	15	
	LAWS753	Banking and Financial Services Law	15	
	LAWS754	Sheiff Angland Civil and Commercial Litigation	15	
	LAWS755	Commercial Arbitration	15	
	LAWS756	Company Finance	15	
	LAWS757	Comparative Law	15	
	LAWS758	Conflict of Laws	15	
	LAWS759	Construction Law	15	
Level 7	LAWS760	Credit and Security	15	

BACHELOR OF LAWS TABLE				
Level	Code	Title	Points	Pre/Corequisites
	LAWS761	Family and Relationship Property	15	
	LAWS762	Health Law	15	
	LAWS763	Ideas of Property	15	
	LAWS764	International Commercial Contracts	15	
	LAWS765	International Sales and Finance	15	
	LAWS766	Landlord and Tenant	15	
	LAWS767	Law of Treaties	15	
	LAWS768	Legal History	15	
	LAWS769	Local Government Law	15	
	LAWS770	Regulating Securities Markets	15	
	LAWS771	Sales and Consumer Law	15	
	LAWS772	Theories of Obligation	15	
	LAWS773	Māori Governance Structures	15	
	LAWS774	World Trade Regulation	15	
	LAWS775	Alternative Business Structures	15	
	LAWS776	Clinical Legal Education	15	
	LAWS777	Principles of Intellectual Property	15	LAWS501, LAWS509
	LAWS778	International Human Rights Law	15	
	LAWS779	Commercial Criminal Law	15	LAWS798
	LAWS780	Justice	15	
	LAWS781	Misleading and Deceptive Conduct	15	
	LAWS782	Law of Democracy	15	
	LAWS784	Special Topic IV	15	
	LAWS785	Special Topic V	15	
	LAWS786	Special Topic VI	15	
	LAWS798	Criminal Law	30	60 points from Part II

a. Enrolment subject to approval of the Programme Director.

BACHELOR OF MĀORI DEVELOPMENT (BMD) REGULATIONS

AK3453

These regulations are to be read in conjunction with all other relevant statutes and regulations, including the General Academic Statute and General Academic Regulations.

Completion Requirements

- 1 To qualify for the Bachelor of Māori Development, a student must achieve 360 points by successfully completing the following:
 - (a) core papers: 240 points with 45 points at level 6 and 90 points at level 7 *and*
 - (b) a major: 120 points from one of the majors identified in these regulations, with at least 15 points at level 6 and at least 15 points at level 7.
- 2 A student may substitute up to 30 points from any other bachelor's degree with the approval of the programme leader.
- 3 A student would normally be expected to achieve the required points specified at each level of study in these regulations before being permitted to enrol in papers at subsequent levels.

Additional Majors and Minors

- 4 A student may choose an additional major or minor. The completion requirements are set out in the Additional Majors and Minors Regulations on page 510.

Structure

Core Papers

45 points	Level 5:	COMM590, MAOR501, MAOR502
<i>and</i> 45 points	Level 6:	MAOR601–603
<i>and</i> 90 points	Level 7:	MAOR701, MAOR702, MAOR706, MAOR707
<i>and</i> 60 points from	Level 5:	MAOR503
	Level 6:	HIST690, HRMG650, MAOR604,
	Level 7:	HIST701, HIST703, MAOR703, MAOR708

Majors

Māori Development

45 points	Level 5:	DIGM550, HIST500, TIKA503
<i>and</i> 15 points	Level 6:	HIST692
<i>and</i> 15 points	Level 7:	MAOR708
<i>and</i> 45 points from		the papers listed in the Bachelor of Māori Development Table

Māori Media

45 points	Level 5:	COMM506, TVSP590
and 15 points	Level 6:	COMM690
and 15 points from	Level 7:	DIGM701, DIGM703, DIGM704, DIGM709, DIGM711, TVSP790
and 45 points from		the papers listed in the Bachelor of Māori Development Table

BACHELOR OF MĀORI DEVELOPMENT TABLE				
Level	Code	Title	Points	Pre/Corequisites
Core Papers				
Level 5	CLSY500	Culture and Society	15	
	COMM506	Media Production Workshop	30	
	COMM590	Communication and Presentation Systems	15	
	DIGM550	Applied Media 1	15	
	ECON581	Economic Framework	15	
	MAOR500	Introduction to Conversational Māori	15	
	MAOR501	Te Kākano Māori Language 1	15	
	MAOR502	Te Kākano Māori Language 2	15	MAOR501
	MAOR503	Wānanga Reo Māori Language Forum 1	15	
	TIKA503	Ki te Whaiao: Māori Culture and Society	15	
	TVSP590	Kaupapa Māori Screen Production	15	
Level 6	COMM690	Māori Media Project	15	
	HIST690	Te Tiriti O Waitangi: The Treaty of Waitangi	15	
	MAOR601	Te Pihinga Māori Language 1	15	MAOR502
	MAOR602	Te Pihinga Māori Language 2	15	MAOR601
	MAOR603	Te Rangahau: Research Methods	15	
	MAOR604	Wānanga Reo Māori Language Forum 2	15	MAOR503
Level 7	HIST702	He Mana Tō Te Reo: History and Politics of Te Reo	15	
	MAOR701	Te Māhuri Māori Language 1	15	MAOR602
	MAOR702	Te Māhuri Māori Language 2	15	MAOR701
	MAOR703	Wānanga Reo Māori Language Forum 3	15	MAOR604
	MAOR706	Research Paper: Literature Review	30	MAOR603
	MAOR707	Cooperative Education	30	Coreq. MAOR706

BACHELOR OF MAORI DEVELOPMENT TABLE				
Level	Code	Title	Points	Pre/Corequisites
	MAOR708	Te Ao Hurihuri: Contemporary Māori Issues	15	
	TVSP790	Māori Media Production	15	TVSP590
Additional Papers				
Level 5	HIST500	Introduction to New Zealand History	15	
	MGMT550	Management Processes	15	
	MUSC500	Technology and Composition	15	
	MUSC501	Māori Performing Arts	15	
	TIKA501	Noho Marae Wānanga Māori Learning Experience A	7.5	
	TIKA502	Noho Marae Wānanga Māori Learning Experience B	7.5	TIKA501
Level 6	CWRT601	Creative Writing: Ngā Tuhituhi Māori	15	MAOR501
	DIGM602	Interactive Media Production I	15	DIGM603
	DIGM603	Visual Communication	15	COMM506
	DIGM650	Applied Media 2	15	DIGM550
	HIST692	Our People, Our Stories: Contemporary NZ Oral Histories	15	
	HRMG650	Te Ara Pou Leadership	15	
	MUSC600	Technology and Creative Expression	15	MUSC500
	MUSC601	Te Tito Waiata – Performing Arts Composition	15	MUSC501
	PACS600	Aotearoa Pacific	15	
	TVSP602	Studio Production	15	COMM506
Level 7	CWRT701	Kōrero Paki: Creative Writing	15	
	DIGM701	Moving Image Production II	15	DIGM601
	DIGM703	3D Modelling and Animation I	15	DIGM603
	DIGM704	3D Modelling and Animation II	15	DIGM703
	DIGM709	Advanced Digital Video	15	DIGM602
	DIGM711	Digital Media Project	15	
	DIGM750	Applied Media 3	30	DIGM650
	HIST701	Nostalgia and Utopianism in New Zealand History	15	
	HIST703	Agitation and Indignation – The People's Voice in Democratic Societies	15	
	MAOR709	Ngā Waiata Moteatea	15	MUSC601

BACHELOR OF MATHEMATICAL SCIENCES (BMathSc) REGULATIONS

AK1271

These regulations are to be read in conjunction with all other relevant statutes and regulations, including the General Academic Statute and General Academic Regulations.

Completion Requirements

- 1 To qualify for the Bachelor of Mathematical Sciences, a student must achieve 360 points by successfully completing one of the following:
 - (a) Bachelor of Mathematical Sciences – single major
 - (i) core papers: 120 points with 30 points at level 7 and
 - (ii) a major: at least 90 points from one of the majors identified in these regulations with at least 45 points at level 6 and 45 points at level 7 *and*
 - (iii) the remaining points from the papers listed in the Bachelor of Mathematical Sciences Table with at least 30 points at level 6 or above.
 - (b) Bachelor of Mathematical Sciences – double major
 - (i) core papers: 120 points with 30 points at level 7 and
 - (ii) two majors: at least 180 points from two majors identified in these regulations which must conform to the requirements of each major *and*
 - (iii) the remaining points from the papers listed in the Bachelor of Mathematical Sciences Table.
- 2 In exceptional circumstances a student may complete the Bachelor of Mathematical Sciences without a major provided they achieve 120 points from the core papers and 240 points from papers listed in the Bachelor of Mathematical Sciences Table with at least 75 points at level 6 or above and 45 points at level 7 with the approval of the programme leader.
- 3 A student may substitute up to 60 points in 1(a)(iii), 1b(iii) and 2 above with papers from any other bachelor's degree with the approval of the programme leader.

- 4 A student would normally be expected to achieve the required points at each level of study in these regulations before being permitted to enrol in papers at subsequent levels.

Additional Majors and Minors

- 5 A student may choose an additional major or minor. The completion requirements are set out in the Additional Majors and Minors Regulations on page 510.

Structure

Core Papers

15 points	Level 5:	COMM501
<i>and</i> 75 points from	Level 5:	ASTR500, COMP506, ENSE501, ENSE502, MATH500–502, PHYS500, STAT500
<i>and</i> 30 points	Level 7:	MATH705

Majors

Analytcs

30 points	Level 6:	STAT601, STAT603
<i>and</i> 15 points from	Level 6:	INFS601, STAT600
<i>and</i> 30 points	Level 7:	STAT700, STAT702
<i>and</i> 15 points from	Level 7:	COMP723, STAT701

Applied Mathematics

30 points	Level 6:	MATH602, MATH603
<i>and</i> 15 points from	Level 6:	MATH601, MATH604
<i>and</i> 30 points	Level 7:	MATH703, MATH704
<i>and</i> 15 points from	Level 7:	MATH700, STAT700

Astronomy

45 points	Level 6:	ASTR600, ASTR601, PHYS600
<i>and</i> 45 points	Level 7:	ASTR700–702

Computer Science

30 points	Level 6:	COMP610, COMP611
<i>and</i> 15 points from	Level 6:	COMP604, COMP613
<i>and</i> 30 points	Level 7:	COMP711, COMP712
<i>and</i> 15 points from	Level 7:	COMP713, COMP717

BACHELOR OF MATHEMATICAL SCIENCES TABLE				
Level	Code	Title	Points	Prerequisites
Core and Major Papers				
Level 5	ASTR500	Introductory Astronomy	15	
	COMM501	Applied Communication ^a	15	
	COMP506	Computer Organisation	15	
	ENSE501	Programming for Engineering Applications	15	
	ENSE502	Object Oriented Applications	15	COMP500 or ENSE501
	HEAL506	Knowledge, Enquiry and Communication	15	
	MATH500	Mathematical Concepts	15	
	MATH501	Differential and Integral Calculus	15	
	MATH502	Algebra and Discrete Mathematics	15	
	PHYS500	Physics I	15	
	STAT500	Applied Statistics	15	
Level 6	ASTR600	Computational Spherical Astronomy	15	ASTR500, MATH501
	ASTR601	Astrophysics	15	PHYS500
	COMP604	Operating Systems	15	COMP502 or COMP506, COMP610
	COMP610	Data Structures and Algorithms	15	COMP503 or ENSE502, MATH502
	COMP611	Algorithm Design and Analysis	15	COMP610
	COMP613	Logic and Discrete Structures	15	MATH502
	INFS601	Logical Database Design	15	COMP500 or ENSE501
	MATH601	Linear Algebra	15	MATH502
	MATH602	Multivariate Calculus	15	MATH501
	MATH603	Differential Equations	15	MATH501
	MATH604	Mathematics of Finance	15	MATH501
	PHYS600	Physics II	15	PHYS500, MATH501
	STAT600	Probability	15	MATH501 and STAT500 and (COMP500 or ENSE501)
	STAT601	Statistical Methods	15	STAT500
	STAT603	Forecasting	15	STAT500
Level 7	ASTR700	Practical Astrophysics	15	ASTR601

BACHELOR OF MATHEMATICAL SCIENCES TABLE				
Level	Code	Title	Points	Prerequisites
	ASTR701	Radio Astronomy	15	ASTR601
Level 7	ASTR702	Frontiers of Astronomy	15	ASTR601
	COMP711	Theory of Computation	15	COMP610 or COMP613
	COMP712	Programming Languages	15	COMP603 or COMP610
	COMP713	Distributed and Mobile Systems	15	COMP611
	COMP717	Artificial Intelligence	15	
	COMP723	Data Mining and Knowledge Engineering	15	INFS601
	MATH700	Industrial and Financial Mathematics	15	MATH601, MATH604
	MATH703	Numerical Analysis	15	MATH603
	MATH704	Linear Partial Differential Equations	15	MATH602, MATH603
	MATH705	Research Project	30	
	STAT700	Applied Stochastic Models	15	STAT600
	STAT701	Statistical Computing with SAS	15	STAT500
	STAT702	Industrial and Business Analytics	15	STAT601
Additional Papers				
<i>Note: Enrolment in these papers is subject to availability and sufficient student numbers</i>				
Level 5	COMP500	Programming 1	15	
	COMP503	Programming 2	15	COMP500 or ENSE501
	COMP504	Computer Networking	15	
	COMP505	Introduction to Programming	15	
Level 6	COMP603	Program Design and Construction	15	COMP610
	COMP612	Computer Graphics	15	MATH502 and COMP603 or COMP610
	STAT602	Quality Assurance	15	STAT500
Level 7	COMP710	Game Programming	15	COMP612
	COMP716	Highly Secure Systems	15	COMP611
	COMP719	Applied Human Computer Interaction	15	
	ENSE701	Software Engineering	15	COMP603 or COMP610
	MATH701	Special Topic A ^b	15	
	MATH702	Special Topic B ^b	15	

a. A student may complete HEAL506 as an alternative to COMM501.

b. Enrolment subject to approval from the programme leader.

BACHELOR OF MEDICAL LABORATORY SCIENCE (BMLS) REGULATIONS

AK3432

These regulations are to be read in conjunction with all other relevant statutes and regulations, including the General Academic Statute and General Academic Regulations.

Completion Requirements

- 1 To qualify for the Bachelor of Medical Laboratory Science, a student must achieve 480 points with 165 points at level 6 and 210 points at level 7 by successfully completing the requirements in the structure below.

Recognition of Prior Learning

- 2 The examination board may grant prior learning credit of up to 150 points, of which up to 45 points may be at level 6 and up to 120 points may be at level 5.
- 3 The examination board may grant prior learning credit to a student who is a registered Medical Laboratory Scientist or Medical Laboratory Technician with the Medical Sciences Council of New Zealand (MSCNZ) and holds a current Practising Certificate and who has completed a bachelor’s degree after 1995 that is recognised for registration by MSCNZ – up to 105 points at level 5 and 15 points at level 6.

Structure

105 points	Level 5:	BIOL501, CHEM501, CHEM502, HEAL505, HEAL506, MELS501, MICR501
and 165 points	Level 6:	CHEM602, GENE601, HEAL609, HEAL610, MELS601–607
and 30 points	Level 7:	GENE701, HEAL708
and 60 points from	Level 7:	MELS701–710, MELS719, MELS720
and 120 points from	Level 7:	MELS711–718

BACHELOR OF MEDICAL LABORATORY SCIENCE TABLE				
Level	Code	Title	Points	Prerequisites
Level 5	BIOL501	Biological Sampling and Interpretation	15	
	CHEM501	Principles of Chemistry	15	
	CHEM502	Biological Chemistry	15	CHEM501
	HEAL505	Human Anatomy and Physiology I	15	
	HEAL506	Knowledge, Enquiry and Communication	15	
	MELS501	Histology and Cytology	15	
	MICR501	Microbiology	15	
Level 6	CHEM602	Biochemistry	15	CHEM502
	GENE601	Genetics	15	MICR501
	HEAL609	Human Anatomy and Physiology II	15	HEAL505
	HEAL610	Methods of Research and Enquiry	15	120 points including HEAL506
	MELS601	Clinical Chemistry I	15	CHEM602
	MELS602	Haematology I	15	HEAL609
	MELS603	Pathology I	15	HEAL609
	MELS604	Pathology II	15	MELS603
	MELS605	Immunology and Virology	15	HEAL609
	MELS606	Transfusion Science I	15	HEAL609
	MELS607	Medical Microbiology I	15	MICR501
Level 7	GENE701	Molecular Genetics	15	GENE601
	HEAL708	Professional Practice and Ethics	15	120 points
	MELS701	Clinical Chemistry II	15	MELS601
	MELS702	Clinical Chemistry III	15	MELS701
	MELS703	Haematology II	15	MELS602
	MELS704	Haematology III	15	MELS703
	MELS705	Immunology II	15	MELS605
	MELS706	Immunology III	15	MELS705
	MELS707	Transfusion Science II	15	MELS606
	MELS708	Transfusion Science III	15	MELS707
	MELS709	Histology	15	MELS501
	MELS710	Medical Cytology	15	MELS501

BACHELOR OF MEDICAL LABORATORY SCIENCE TABLE				
Level	Code	Title	Points	Prerequisites
Level 7	MELS711	MLS Clinical Training: Clinical Chemistry	60	MELS701, MELS702
	MELS712	MLS Clinical Training: Molecular Diagnostics	60	GENE701
	MELS713	MLS Clinical Training: Medical Cytology	60	MELS710
	MELS714	MLS Clinical Training: Haematology	60	MELS703, MELS704
	MELS715	MLS Clinical Training: Histology	60	MELS709
	MELS716	MLS Clinical Training: Immunology	60	MELS705, MELS706
	MELS717	MLS Clinical Training: Medical Microbiology	60	MELS719, MELS720
	MELS718	MLS Clinical Training: Transfusion Science	60	MELS707, MELS708
	MELS719	Medical Microbiology II	15	MELS607
	MELS720	Medical Microbiology III	15	MELS719

BACHELOR OF PASIFIKA EDUCATION (EARLY CHILDHOOD TEACHING) (BPASIFIKAEd(ECT)) REGULATIONS

Note: not open for new enrolments from 2016

AK1003

These regulations are to be read in conjunction with all other relevant statutes and regulations, including the General Academic Statute and General Academic Regulations.

Completion Requirements

- 1 To qualify for the Bachelor of Pasifika Education (Early Childhood Teaching), a student must achieve 360 points by successfully completing the requirements in the structure below.
- 2 A student would normally be expected to achieve the required points specified at each level of study in these regulations before being permitted to enrol in papers at subsequent levels.

Recognition of Prior Learning

- 3 A student who has completed Year 1 of the National Diploma in Teaching (Early Childhood Education, Pasifika) may be granted credit of up to 60 points at level 5.

Structure

120 points	Level 5:	295401–295407
and 150 points	Level 6:	296401–296407
and 90 points	Level 7:	297401–297406

BACHELOR OF PASIFIKA EDUCATION (EARLY CHILDHOOD TEACHING) TABLE				
Level	Code	Title	Points	Prerequisites
Level 5	295401	Poto: Professional Inquiry and Practice I	15	
	295402	Poto: Professional Inquiry and Practice II	15	295401
	295403	Ako mo e 'ilo: ECE Curriculum	30	
	295404	KoloaAotearoa: Indigenous and Migrant Education I	15	
	295405	Fonua I: Human Development	15	
	295406	Mo'uiMāfana: Health and Safety in Early Childhood Education	15	

BACHELOR OF PASIFIKA EDUCATION (EARLY CHILDHOOD TEACHING) TABLE				
Level	Code	Title	Points	Prerequisites
Level 6	295407	Tupu'anga: Historical Perspectives in Early Childhood Education	15	
	296401	Poto'i: Professional Inquiry and Practice III	15	295402
	296402	Poto'i: Professional Inquiry and Practice IV	15	
	296403	Ako'i mo e 'ilo'i: Early Childhood Education Curriculum II	30	295403
	296404	FakakoloaAotearoa: Indigenous and Migrant Education II	30	295404
	296405	Fonua II: Human Development	15	295405
	296406	Kāinga: Early Childhood Education, Families and Communities	15	
Level 7	296407	Tatala: Governance and Management in Early Childhood Education	30	
	297401	Fakapotopoto: Professional Inquiry and Practice V	15	296402
	297402	Fakapotopoto: Professional Inquiry and Practice VI	15	297401
	297403	Fakaako mo e faka'ilo III: Early Childhood Education Curriculum III	15	296403
	297404	Koloa'iaAotearoa: Indigenous and Migrant Education III	15	296404
	297405	'Etau Ngaahi Lea: Our Languages	15	
	297406	Toutai: Research Methodologies	15	

BACHELOR OF SCIENCE (BSc) REGULATIONS

AK1041

which incorporates the following exit qualification:

DIPLOMA IN APPLIED SCIENCE (*LEVEL 6*) (DipAppSc)

AK3383

These regulations are to be read in conjunction with all other relevant statutes and regulations, including the General Academic Statute and General Academic Regulations.

Completion Requirements

- 1 To qualify for the Bachelor of Science, a student must achieve 360 points with at least 150 points at or above level 6 with at least 75 points at level 7 by successfully completing one of the following:
 - (a) Bachelor of Science – single major
 - (i) core papers: 15 points *and*
 - (ii) a major: conform to the requirements of one of the majors identified in these regulations *and*
 - (iii) the remaining points from the papers listed in the Bachelor of Science Table
 - (b) Bachelor of Science – double major
 - (i) core papers: 15 points *and*
 - (ii) majors: from two majors identified in these regulations which must conform to the requirements of each major.
 - (c) Bachelor of Science
 - (i) core papers: 15 points *and*
 - (ii) 345 points from the papers listed in the Bachelor of Science Table with at least 195 points at level 6 or above including at least 75 points at level 7.
- 2 A student may complete up to a maximum of 195 points at level 5.
- 3 A student may substitute up to 60 points in 1(a)(iii) or 1(c)(ii) above from any other bachelor's degree with the approval of the programme leader.
- 4 A student would normally be expected to achieve the required points at each level of study in these regulations before being permitted to enrol in papers at subsequent levels.
- 5 A student who achieves 240 points with at least 75 points at level 6 or above may exit with the Diploma in Applied Science (level 6).

Additional Majors and Minors

- 6 A student may choose an additional major or minor. The completion requirements are set out in the Additional Majors and Minors Regulations on page 510.

Conjoint Degrees

- 7 This degree may be taken as part of an approved conjoint programme of study. The completion requirements are set out in the Conjoint Bachelor's Degrees section of this Calendar.

Recognition of Prior Learning

- 8 The maximum prior learning credit the examination board may grant towards the Bachelor of Science is 120 points, of which up to 45 points may be at level 6 or higher and up to 120 points may be at level 5.

Structure

Core Paper		
15 points from	Level 5:	COMM501, HEAL506
Majors		
Analytics		
75 points from	Level 5:	ASTR500, COMP506, ENSE501, ENSE502, MATH500–502, PHYS500, STAT500
and 30 points	Level 6:	STAT601, STAT603
and 15 points from	Level 6:	INFS601, STAT600
and 60 points	Level 7:	MATH705, STAT700, STAT702 or approved alternative
and 15 points from	Level 7:	COMP723, STAT701
Applied Conservation		
75 points	Level 5:	BIOL501, BIOL502, ECOL501, ENVS521, HEAL507
and 30 points from	Level 5:	CHEM501, CHEM502, ENVS501, MICR501, SCIE503
and 75 points	Level 6:	CONS621, ENVS601, ENVS621, ENVS622, SCIE602
and 30 points from	Level 6:	BIOL602, BIOL603, ECOL601, ECOL602
and 45 points	Level 7:	CONS701, NVS701, ENVS722

Applied Mathematics

75 points from	Level 5:	ASTR500, COMP506, ENSE501, ENSE502, MATH500–502, PHYS500, STAT500
<i>and</i> 30 points	Level 6:	MATH602, MATH603
<i>and</i> 15 points from	Level 6:	MATH601, MATH604
<i>and</i> 60 points	Level 7:	MATH703–705 or approved alternative
<i>and</i> 15 points from	Level 7:	MATH700, STAT700

Astronomy

75 points from	Level 5:	ASTR500, COMP506, ENSE501, ENSE502, MATH500–502, PHYS500, STAT500
<i>and</i> 45 points	Level 6:	ASTR600, ASTR601, PHYS600
<i>and</i> 75 points	Level 7:	ASTR700–702, MATH705 or approved alternative

Biomedical Science

90 points	Level 5:	BIOL501, CHEM501, CHEM502, HEAL505, HEAL507, MICR501
<i>and</i> 15 points from	Level 5:	BIOL502, ECOL501, ENVS501, ENVS521, SCIE503
<i>and</i> 75 points	Level 6:	CHEM602, CHEM604, GENE601, HEAL609, HEAL610
<i>and</i> 60 points	Level 7:	BIOL741–743, PHMY701

Chemistry

60 points	Level 5:	CHEM501, CHEM502, HEAL507, SCIE503
<i>and</i> 45 points from	Level 5:	BIOL501, BIOL502, ECOL501, ENVS521, FOOD502, MATH501, MATH502, MICR501
<i>and</i> 60 points from	Level 6:	CHEM601–605, SCIE601
<i>and</i> 45 points from	Level 7:	CHEM701–704, FOOD704

Computer Science

75 points from	Level 5:	ASTR500, COMP506, ENSE501, ENSE502, MATH500–502, PHYS500, STAT500
<i>and</i> 30 points	Level 6:	COMP610, COMP611
<i>and</i> 15 points from	Level 6:	COMP604, COMP613
<i>and</i> 60 points	Level 7:	COMP711, COMP712, MATH705 or approved alternative
<i>and</i> 15 points from	Level 7:	COMP713, COMP717

Environmental Sciences

60 points	Level 5:	BIOL501, BIOL502, ECOL501, HEAL507
<i>and</i> 45 points from	Level 5:	CHEM501, CHEM502, ENVS501, ENVS521, MICR501, SCIE503
<i>and</i> 75 points	Level 6:	ECOL601, ECOL602, ENVS601, ENVS602, SCIE602
<i>and</i> 45 points	Level 7:	ECOL701, ECOL731, ENVS701

Food Safety

90 points	Level 5:	BIOL501, CHEM501, CHEM502, FOOD502, HEAL507, MICR501
<i>and</i> 75 points	Level 6:	CHEM604, ENVS602, FOOD602, MICR603, STAT602
<i>and</i> 60 points	Level 7:	BIOL712, FOOD703, FOOD741, MICR702
<i>and</i> 15 points from	Level 7:	any papers listed in the Bachelor of Science Table

Food Science

105 points	Level 5:	BIOL501, CHEM501, CHEM502, FOOD502, HEAL507, MICR501, SCIE503
<i>and</i> 75 points	Level 6:	CHEM604, FOOD601–604
<i>and</i> 45 points	Level 7:	FOOD704, FOOD705, MICR702

Geospatial Science

75 points	Level 5:	BIOL501, BIOL502, ECOL501, ENVS521, HEAL507
<i>and</i> 30 points from	Level 5:	CHEM501, CHEM502, ENVS501, MICR501, SCIE503
<i>and</i> 75 points	Level 6:	ENVS601, ENVS621, ENVS623, SCIE602
<i>and</i> 45 points	Level 7:	ENVS701, ENVS721, ENVS723

Health Protection

90 points	Level 5:	BIOL501, BIOL502, CHEM501, EPMY501, HEL507, MICR501
<i>and</i> 15 points from	Level 5:	CHEM502, ECOL501, ENVS501, ENVS521, FOOD502, SCIE503
<i>and</i> 90 points	Level 6:	ENVS602, ENVS603, ENVS621, FOOD602, MICR601, MICR603
<i>and</i> 45 points	Level 7:	BIOL712, ENVS721, FOOD703

Marine Biology

60 points from	Level 5:	BIOL501, BIOL502, ECOL501, HEAL507
<i>and</i> 45 points from	Level 5:	CHEM501, CHEM502, ENVS501, ENVS521, MICR501, SCIE503
<i>and</i> 60 points	Level 6:	BIOL602, BIOL603, ENVS601, SCIE602
<i>and</i> 45 points	Level 7:	BIOL701, BIOL702, ENVS701

Microbiology

75 points	Level 5:	CHEM501, CHEM502, ECOL501, HEAL507, MICR501
<i>and</i> 30 points from	Level 5:	BIOL501, BIOL502, ENVS501, ENVS521, FOOD502, SCIE503
<i>and</i> 90 points	Level 6:	CHEM602, FOOD602, GENE601, MELS607, MICR601, MICR602
<i>and</i> 45 points	Level 7:	GENE701, MICR701, MICR702

BACHELOR OF SCIENCE TABLE				
Level	Code	Title	Points	Prerequisites
Level 5	ASTR500	Introductory Astronomy	15	
	BIOL501	Biological Sampling and Interpretation	15	
	BIOL502	Plants and Animals	15	
	CHEM501	Principles of Chemistry	15	
	CHEM502	Biological Chemistry	15	CHEM501
	COMM501	Applied Communication	15	
	COMP504	Computer Networking	15	
	COMP505	Introduction to Programming	15	
	COMP506	Computer Organisation	15	
	CONS501	Marine Biology and Conservation	15	
	ECOL501	Ecology and Evolution	15	
	ENSE501	Programming for Engineering Applications	15	
	ENSE502	Object Oriented Applications	15	COMP500 or ENSE501
	ENVS501	Biodiversity	15	
	ENVS521	Physical and Human Geography	15	
	EPMY501	Epidemiology	15	
Level 5	FOOD502	Food Science	15	
	HEAL505	Human Anatomy and Physiology I	15	
	HEAL506	Knowledge, Enquiry and Communication	15	
	HEAL507	Health and Environment	15	
	MATH500	Mathematical Concepts	15	
	MATH501	Differential and Integral Calculus	15	
	MATH502	Algebra and Discrete Mathematics	15	
	MICR501	Microbiology	15	
	PHYS500	Physics I	15	
	SCIE501	Anaesthesia I ^a	15	
	SCIE502	Anaesthetic Technology I	15	Coreq. SCIE501
	SCIE503	Biophysics	15	
	STAT500	Applied Statistics	15	
Level 6	ASTR600	Computational Spherical Astronomy	15	ASTR500, MATH501
	ASTR601	Astrophysics	15	PHYS500

BACHELOR OF SCIENCE TABLE				
Level	Code	Title	Points	Prerequisites
Level 6	BIOL601	Marine Biology	15	BIOL502 or ECOL501
	BIOL602	Fish and Aquatic Plants	15	BIOL501, BIOL502 or ECOL501
	BIOL603	Marine Invertebrates	15	BIOL502 or ECOL501
	BIOL604	Aquaculture	15	45 points at level 5 from this programme
	CHEM601	Inorganic Chemistry	15	CHEM501
	CHEM602	Biochemistry	15	CHEM502
	CHEM603	Organic Chemistry	15	CHEM502
	CHEM604	Analytical Chemistry	15	CHEM501
	CHEM605	Physical Chemistry	15	CHEM501
	COMP603	Program Design and Construction	15	COMP610
	COMP604	Operating Systems	15	COMP502 or COMP506, COMP610
	COMP610	Data Structures and Algorithms	15	COMP503 or ENSE502, MATH502
	COMP611	Algorithm Design and Analysis	15	COMP610
	COMP612	Computer Graphics	15	MATH502 and COMP603 or COMP610
	COMP613	Logic and Discrete Structures	15	MATH502
	CONS621	Conservation Planning	15	ECOL501, ENVS521
	ECOL601	Freshwater Ecology	15	BIOL502 or ECOL501
	ECOL602	Terrestrial Ecology	15	BIOL501, BIOL502 or ECOL501
	ENVS601	Environmental Law	15	ECOL501
	ENVS602	Environmental Risk Assessment	15	45 points at level 5 from this programme
	ENVS603	Environmental Health	15	BIOL502, ECOL501
	ENVS621	Geographic Information Systems	15	
	ENVS622	Biogeography	15	ECOL501
	ENVS623	Planning for Environmental Sustainability	15	ECOL501
	FOOD601	Food Chemistry	15	CHEM502
	FOOD602	Food Microbiology	15	MICR501
	FOOD603	Food Technology	15	FOOD502

BACHELOR OF SCIENCE TABLE				
Level	Code	Title	Points	Prerequisites
Level 6	FOOD604	Process Engineering	15	SCIE503
	GENE601	Genetics	15	MICR501
	HEAL609	Human Anatomy and Physiology II	15	
	HEAL610	Methods of Research and Enquiry	15	
	INFS601	Logical Database Design	15	COMP500 or ENSE501
	MATH601	Linear Algebra	15	MATH502
	MATH602	Multivariate Calculus	15	MATH501
	MATH603	Differential Equations	15	MATH501
	MATH604	Mathematics of Finance	15	MATH501
	MELS607	Medical Microbiology I	15	MICR501
	MICR601	Environmental Microbiology	15	MICR501
	MICR602	Industrial Microbiology	15	
	MICR603	Communicable Diseases	15	EPMY501 or MICR501
	PHYS600	Physics II	15	MATH501, PHYS500
	SCIE601	Physical Measurement	15	SCIE503
	SCIE602	Research Techniques	15	BIOL502 or ECOL501 and STAT500
	SCIE603	Anaesthesia II	15	HEAL505, SCIE501
	SCIE604	Anaesthesia III	15	SCIE502, SCIE503
	STAT600	Probability	15	MATH501 and STAT500 and (COMP500 or ENSE501)
	STAT601	Statistical Methods	15	STAT500
	STAT602	Quality Assurance	15	STAT500
	STAT603	Forecasting	15	STAT500
Level 7	ASTR700	Practical Astrophysics	15	ASTR601
	ASTR701	Radio Astronomy	15	ASTR601
	ASTR702	Frontiers of Astronomy	15	ASTR601
	BIOL701	Oceanography	15	30 points at level 6 from this programme
	BIOL702	Marine Ecology	15	30 points at level 6 from this programme and BIOL501

BACHELOR OF SCIENCE TABLE				
Level	Code	Title	Points	Prerequisites
Level 7	BIOL712	Health Protection	15	30 points at level 6 from this programme
	BIOL741	Natural Compounds	15	HEAL609
	BIOL742	Biomedical Science	15	PHMY701
	BIOL743	Biomedical Technology	15	GENE701
	CHEM701	Natural Products	15	CHEM502
	CHEM702	Advanced Analytical Chemistry	15	CHEM604
	CHEM703	Environmental Chemistry	15	CHEM605
	CHEM704	Advanced Organic Chemistry	15	CHEM603
	COMP710	Game Programming	15	COMP612
	COMP711	Theory of Computation	15	COMP610 or COMP613
	COMP712	Programming Languages	15	COMP603 or COMP610
	COMP713	Distributed and Mobile Systems	15	COMP611
	COMP716	Highly Secure Systems	15	COMP611
	COMP717	Artificial Intelligence	15	
	COMP719	Applied Human Computer Interaction	15	
	COMP723	Data Mining and Knowledge Engineering	15	INFS601
	CONS701	Applied Conservation	15	ENVS521
	CONS721	Wildlife Conservation	15	60 points at level 6 from this programme
	ECOL701	Plant Ecology	15	30 points at level 6 from this programme and BIOL501
	ECOL731	Animal Behaviour and Ecology	15	ECOL501
	ECOL732	Pacific Islands Coastal Ecology	15	SCIE602
	ENSE701	Software Engineering	15	COMP603 or COMP610
	ENVS701	Ecosystem Management	15	ENVS601
	ENVS721	Geospatial Analysis	15	ENVS621
	ENVS722	Socio-ecological Systems	15	ENVS521
	ENVS723	Remote Sensing	15	ENVS621
	FOOD701	Food Product Development	15	30 points at level 6 from this programme Coreq. FOOD601, MICR702

BACHELOR OF SCIENCE TABLE				
Level	Code	Title	Points	Prerequisites
Level 7	FOOD702	Food Packaging Technology	15	FOOD603
	FOOD703	Food Industry Legislation	15	30 points at level 6 from this programme
	FOOD704	Advanced Food Chemistry	15	FOOD601
	FOOD705	Sensory Evaluation	15	BIOL501 or STAT500, and 30 points at level 6 from this programme
	FOOD741	Food Safety Systems	15	
	GENE701	Molecular Genetics	15	GENE601
	MATH700	Industrial and Financial Mathematics	15	MATH601, MATH604
	MATH701	Special Topic A ^a	15	
	MATH702	Special Topic B ^a	15	
	MATH703	Numerical Analysis	15	MATH603
	MATH704	Linear Partial Differential Equations	15	MATH602, MATH603
	MATH705	Research Project	30	
	MELS712	MLS Clinical Training: Molecular Diagnostics	60	
	MICR701	Biotechnology	15	FOOD602 or MICR602
	MICR702	Advanced Food Microbiology	15	FOOD602
	SCIE701	Research Project	30	60 points at level 6 from this programme
	SCIE703	Anaesthesia IV	15	SCIE603, SCIE604
	SCIE704	Anaesthetic Technology II	15	SCIE502
	SCIE705	Independent Learning	15	
	STAT700	Applied Stochastic Models	15	STAT600
	STAT701	Statistical Computing with SAS	15	STAT500
	STAT702	Industrial and Business Analytics	15	STAT601

a. Enrolment subject to approval from the programme leader.

BACHELOR OF SPORT AND RECREATION (BSR) REGULATIONS

AK3521

These regulations are to be read in conjunction with all other relevant statutes and regulations, including the General Academic Statute and General Academic Regulations.

Completion Requirements

- 1 To qualify for the Bachelor of Sport and Recreation, a student must achieve 360 points by successfully completing one of the following:
 - (a) Bachelor of Sport and Recreation – single major
 - (i) core papers: 225 points with 45 points at level 6 and 60 points at level 7 *and*
 - (ii) a major: 105 points from one of the majors identified in these regulations with 75 points at level 6 and 30 points at level 7 *and*
 - (iii) the remaining points from papers listed in the Bachelor of Sport and Recreation Table or any other bachelor's degree with the approval of the programme leader.
 - (b) Bachelor of Sport and Recreation – double major
 - (i) core papers: 225 points with 45 points at level 6 and 60 points at level 7 *and*
 - (ii) two majors: from two majors identified in these regulations which must conform to the requirements of each major *and*
 - (iii) may require the completion of more than 360 points to meet requirements.
 - (c) Bachelor of Sport and Recreation
 - (i) core papers: 225 points with 45 points at level 6 and 60 points at level 7 *and*
 - (ii) 135 points from papers listed in the Bachelor of Sport and Recreation Table with a minimum of 105 points at level 6 or above and at least 30 points at level 7. A student may substitute up to 60 points with papers from any other bachelor's degree with the approval of the programme leader.
- 2 A student must undertake SPOR709 Sport and Recreation Cooperative I and SPOR710 Sport and Recreation Cooperative II in the subject area of their chosen major(s).
- 3 A student would normally be expected to achieve the points required in core papers at level 5 before being permitted to enrol in papers at level 6.

Additional Majors and Minors

- 4 A student may choose an additional major or minor. The completion requirements are set out in the Additional Majors and Minors Regulations on page 510.

Conjoint Degrees

This degree may be taken as part of an approved conjoint programme of study. The completion requirements are set out in the Conjoint Bachelor's Degrees section of this Calendar.

Structure

Core Papers

105 points	Level 5:	HEAL506, SPOR501–504, SPOR511, SPSC501
<i>and 15 points from</i>	Level 5:	HEAL504, HEAL505, HEAL507
<i>and 45 points</i>	Level 6:	SPOR608, SPOR610, SPOR624
<i>and 60 points</i>	Level 7:	SPOR709, SPOR710

Majors

Coaching

45 points	Level 6:	SPOR609, SPOR612, SPOR613
<i>and 30 points from</i>	Level 6:	SPOR601, SPOR607, SPSC604, SPSC605
<i>and 30 points</i>	Level 7:	SPOR701, SPOR707

Exercise Science and Nutrition

75 points	Level 6:	NUTR601, SPSC601–603, SPSC605
<i>and 30 points</i>	Level 7:	NUTR701, SPOR703

Health and Physical Education

75 points	Level 6:	SPOR601, SPOR606, SPOR609, SPOR612, SPSC604
<i>and 30 points</i>	Level 7:	SPOR706, SPOR707

Management

75 points	Level 6:	SPOR604, SPOR605, SPOR607, SPOR614, or any other paper with the approval of the programme leader
<i>and 30 points</i>	Level 7:	SPOR702, SPOR705

Outdoor Education

75 points	Level 6:	SPOR602, SPOR603, SPOR615, SPOR618, SPOR619
<i>and 30 points</i>	Level 7:	SPOR707, SPOR708

Sport and Exercise Science

75 points	Level 6:	NUTR601, SPOR602, SPOR603, SPSC604, SPSC605
<i>and 30 points</i>	Level 7:	SPSC701, SPSC702

BACHELOR OF SPORT AND RECREATION TABLE				
Level	Code	Title	Points	Pre/Corequisites
Level 5	HEAL504	Lifespan Development and Communication	15	
	HEAL505	Human Anatomy and Physiology I	15	
	HEAL506	Knowledge Enquiry and Communication	15	
	HEAL507	Health and Environment	15	
	SPOR501	Sport and Recreation in Aotearoa / New Zealand	15	<i>Coreq.</i> HEAL506
	SPOR502	Innovative Planning in Sport and Recreation	15	<i>Coreq.</i> HEAL506
	SPOR503	Contemporary Issues in Sport and Recreation	15	<i>Coreq.</i> HEAL506
	SPOR504	Leadership in Sport and the Outdoors	15	<i>Coreq.</i> HEAL506
	SPOR511	Skill Learning in Sport and Recreation	15	<i>Coreq.</i> HEAL506
	SPSC501	Sport and Exercise Science Fundamentals	15	<i>Coreq.</i> HEAL506
Level 6	NUTR601	Sport and Exercise Nutrition	15	NUTR501 or SPSC501
	SPOR601	Health and Physical Education Principles and Practices	15	SPOR503, SPSC501
	SPOR602	Land Based Pursuits (Te Karo Whenua)	15	
	SPOR603	Water Based Pursuits (Nga Waka)	15	
	SPOR604	Sport Marketing	15	
	SPOR605	Sport Management	15	
	SPOR606	Hauora – Health Education	15	SPOR503, SPOR601
	SPOR607	Sport Development	15	
	SPOR608	Evidence Based Practice	15	75 points including HEAL506
	SPOR609	Teaching, Leading and Coaching	15	
	SPOR610	Law and Ethics for Sport and Recreation	15	75 points including HEAL506 and <i>Coreq.</i> SPOR501
	SPOR612	Skill Acquisition and Sport Psychology	15	SPOR624
	SPOR613	Analysing Performance	15	
	SPOR614	Sport Finance	15	
	SPOR615	Teaching and Leadership in the Outdoors	15	SPOR618, SPOR619
	SPOR618	Advanced Pursuit Practice	15	SPOR602, SPOR603
	SPOR619	Ngahere/Bushcraft	15	SPOR602
	SPOR624	Group and Individual Behaviour	15	75 points including HEAL506 and SPOR511

BACHELOR OF SPORT AND RECREATION TABLE				
Level	Code	Title	Points	Pre/Corequisites
Level 6	SPSC601	Clinical Exercise Physiology	15	SPSC501, SPSC603, SPSC605
	SPSC602	Applied Anatomy	15	SPSC501
	SPSC603	Exercise Prescription and Assessment	15	SPSC501, <i>Coreq.</i> SPSC602
	SPSC604	Applied Sports Biomechanics I	15	SPSC501
	SPSC605	Exercise Physiology	15	HEAL505, SPSC501
Level 7	NUTR701	Food, Nutrition and Community Health	15	NUTR601
	SPOR701	Integrated Practice	15	SPOR608, SPOR624
	SPOR702	Entrepreneurship in Sport and Recreation	15	120 points in the programme
	SPOR703	Physical, Activity and Health	15	SPOR503, SPOR608, SPSC501
	SPOR705	Sport and Recreation Leadership Advanced	15	120 points in the programme
	SPOR706	Health and Physical Education Philosophy and Pedagogy	15	SPOR601, SPOR606
	SPOR707	Pedagogy and Performance	15	SPOR609 or <i>Coreq.</i> SPOR615
	SPOR708	Outdoor Education	15	120 points in the programme
	SPOR709	Sport and Recreation Cooperative I	30	210 points in this programme including SPOR608, SPOR624
	SPOR710	Sport and Recreation Cooperative II	30	SPOR709
	SPSC701	Athletic Conditioning	15	SPSC602, SPSC603, SPSC605
	SPSC702	Applied Sports Biomechanics II	15	SPSC604
Additional Papers				
Level 6	HEAL607	Special Topic ^a	15	
	HEAL608	Special Topic ^a	30	
	SPMG701	Sport and Business Cooperative ^a	60	
	SPOR623	International Internship in Sport and Recreation ^a	30	120 points in the programme
	SPOR627	Sport, History and Society in New Zealand	15	
Level 7	HEAL706	Special Topic ^a	15	
	HEAL707	Special Topic ^a	30	
	SPMG701	Sport and Business Cooperative ^a	60	360 points (conjoint degree students only)

a. Enrolment subject to approval from the programme leader.

BACHELOR OF VISUAL ARTS (BVA) REGULATIONS

AK3352

These regulations are to be read in conjunction with all other relevant statutes and regulations, including the General Academic Statute and General Academic Regulations.

Completion Requirements

- 1 To qualify for the Bachelor of Visual Arts, a student must achieve 360 points by successfully completing the following:
 - (a) core papers: 300 points from the structure below with at least 90 points at level 6 and 105 points at level 7 *and*
 - (b) a minor: 60 points from one of the minors identified in these regulations in a subject area outside the student's major, with at least 15 points at level 7.
- 2 A student would normally be expected to achieve the required points specified at each level of study in these regulations before being permitted to enrol in papers at subsequent levels.

Additional Majors and Minors

- 3 A student may substitute the requirement in 1(b) with a minor chosen from the Additional Majors and Minors Regulations on page 510.

Structure

Core Papers

105 points	Level 5:	VSAR501–503
<i>and</i> 90 points	Level 6:	VSAR601, VSAR602
<i>and</i> 105 points	Level 7:	VSAR701–703

Minors

3D Visualisation

15 points	Level 5:	ARDN500
<i>and</i> 30 points	Level 6:	ARDN600, ARDN601
<i>and</i> 15 points	Level 7:	ARDN700

Cinematic Arts

15 points	Level 5:	ARDN501
<i>and</i> 30 points	Level 6:	ARDN603, ARDN604
<i>and</i> 15 points	Level 7:	ARDN701

Contemporary Pacific

15 points	Level 5:	ARDN514
<i>and</i> 30 points	Level 6:	ARDN629, ARDN630
<i>and</i> 15 points	Level 7:	ARDN714

Creative Entrepreneurship

45 points	Level 5:	ARDN502, ENTR501, MARS501
<i>and 15 points</i>	Level 7:	ARDN702

Creative Sound Design

15 points	Level 5:	ARDN503
<i>and 30 points</i>	Level 6:	ARDN605, ARDN606
<i>and 15 points</i>	Level 7:	ARDN703

Design for Sustainability

15 points	Level 5:	ARDN504
<i>and 30 points</i>	Level 6:	ARDN607, 608
<i>and 15 points</i>	Level 7:	ARDN704

Digital Fabrication

15 points	Level 5:	ARDN505
<i>and 30 points</i>	Level 6:	ARDN609, ARDN610
<i>and 15 points</i>	Level 7:	ARDN705

Experimental Surface Design

15 points	Level 5:	ARDN517
<i>and 30 points</i>	Level 6:	ARDN633, ARDN634
<i>and 15 points</i>	Level 7:	ARDN717

Game and Play Design

15 points	Level 5:	ARDN506
<i>and 30 points</i>	Level 6:	ARDN611, ARDN612
<i>and 15 points</i>	Level 7:	ARDN706

Interaction Design

15 points	Level 5:	ARDN507
<i>and 30 points</i>	Level 6:	ARDN613, ARDN614
<i>and 15 points</i>	Level 7:	ARDN707

Mobile Social Media Design

15 points	Level 5:	ARDN508
<i>and 30 points</i>	Level 6:	ARDN615, ARDN616
<i>and 15 points</i>	Level 7:	ARDN708

Motion Capture

15 points	Level 5:	DIGD506
<i>and 30 points</i>	Level 6:	DIGD605, DIGD606
<i>and 15 points</i>	Level 7:	DIGD707

Performance and Media Arts

15 points	Level 5:	ARDN509
<i>and 30 points</i>	Level 6:	ARDN617, ARDN618
<i>and 15 points</i>	Level 7:	ARDN709

Photographic Practice

15 points	Level 5:	ARDN516
and 30 points	Level 6:	ARDN631, ARDN632
and 15 points	Level 7:	ARDN716

Tātai Aro Rangi – Navigating the Oceanic

15 points	Level 5:	ARDN510
and 30 points	Level 6:	ARDN619, ARDN620
and 15 points	Level 7:	ARDN710

Temporary Practices / Temporary Publics

15 points	Level 5:	ARDN511
and 30 points	Level 6:	ARDN621, ARDN622
and 15 points	Level 7:	ARDN711

Urban Practices

15 points	Level 5:	ARDN512
and 30 points	Level 6:	ARDN623, ARDN624
and 15 points	Level 7:	ARDN712

Visualising Information

15 points	Level 5:	ARDN513
and 30 points	Level 6:	ARDN625, ARDN626
and 15 points	Level 7:	ARDN713

Refer to the Bachelor of Design Table on page 426 for details of papers that are listed under these minors.

BACHELOR OF VISUAL ARTS TABLE				
Level	Code	Title	Points	Pre/Corequisites
Level 5	VSAR501	Visual Arts Studio I	30	VSAR503 Coreq. VSAR502
	VSAR502	Visual Arts Theory I	30	Coreq. VSAR501
	VSAR503	Visual Arts Core Studio	45	
Level 6	VSAR601	Visual Arts Studio II	60	VSAR501, VSAR502 Coreq. VSAR602
	VSAR602	Visual Arts Theory II	30	VSAR502
Level 7	VSAR701	Visual Arts Studio III	75	VSAR601, VSAR602 Coreq. VSAR702
	VSAR702	Visual Arts Theory III	15	VSAR602
	VSAR703	Visual Arts Professional Practice	15	

ADDITIONAL MAJORS AND MINORS REGULATIONS

These regulations are to be read in conjunction with all other relevant statutes and regulations, including the General Academic Statute, the General Academic Regulations and the regulations for the individual bachelor's degrees.

Bachelor's Degrees

- 1 Additional majors and/or minors may be taken in the following bachelor's degrees:
 - (a) Bachelor of Arts
 - (b) Bachelor of Business
 - (c) Bachelor of Communication Studies
 - (d) Bachelor of Computer and Information Sciences
 - (e) Bachelor of Creative Technologies
 - (f) Bachelor of Design
 - (g) Bachelor of Health Science
 - (h) Bachelor of International Hospitality Management
 - (i) Bachelor of International Tourism Management
 - (j) Bachelor of Māori Development
 - (k) Bachelor of Mathematical Sciences
 - (l) Bachelor of Science
 - (m) Bachelor of Sport and Recreation
 - (n) Bachelor of Visual Arts.

Admission

- 2 A student's course of study in an additional major or minor must be approved in accordance with published admission and enrolment requirements.
- 3 A student's course of study in an additional major is subject to the approval of the programme leader.

Completion Requirements

- 4 To meet the requirements of an additional major, a student must complete at least 120 points from papers within a single subject area as identified in the schedule to these regulations, with a minimum of 45 points at level 7.
- 5 To meet the requirements of a minor, a student must complete 60 points from papers within a single subject area as identified in the schedule to these regulations.
- 6 A student may substitute up to 30 points with papers outside of their additional major with the approval of the faculty of the additional major subject area and the programme leader of the host qualification.

ADDITIONAL MAJORS AND MINORS SCHEDULE

3D Visualisation*Available as a minor only*

Minor must include 60 points from papers ARDN500, ARDN600, ARDN601, ARDN700

Accounting

Major must include 120 points from papers listed below including ACCT501, BSYS501 with at least 45 points at level 7

Minor must include 60 points from papers listed below including ACCT501 with at least 15 points at level 7

Level 5: ACCT501, BSYS501 or approved equivalent

Level 6: ACCT601–603

Level 7: ACCT701–707, FINA701

Advertising*** Not open for new enrolments from 2016*

Major must include 120 points from papers listed below including 485000, 487964, ADVT601 and ECON501 with at least 45 points at level 7

Minor must include 60 points from papers listed below including 485000, 487964 and ADVT601

Level 5: 485000, BUSS501, 502 or approved equivalent

Level 6: 486670, 486674, ADVT601–603

Level 7: 487670, 487964, ADVT701–704

Analytics

Major must include 120 points from papers listed below including STAT601, STAT603, STAT700, STAT702 with at least 45 points at level 7

Minor must include 60 points from papers listed below including 15 points at level 7

Level 5: ENSE501, MATH500, MATH501, STAT500 or approved equivalent

Level 6: INFS601, STAT600, STAT601, STAT603

Level 7: COMP723, STAT700–702

Applied Mathematics

Major must include 120 points from papers listed below including MATH602, MATH603, MATH703, MATH704 with at least 45 points at level 7

Minor must include 60 points from papers listed below including 15 points at level 7

Level 5: ENSE501, MATH500–502 or approved equivalent

Level 6: MATH601–604

Level 7: MATH700, MATH703, MATH704, STAT700

Asian Studies*Available as a minor only*

Minor must include 60 points from papers listed below including 15 points at level 7

Level 5: CLSY502, CLSY503, KORE500

Level 6: CHIN606, JAPA605

Level 7: CHIN704, CLSY701, JAPA703

ADDITIONAL MAJORS AND MINORS SCHEDULE	
Astronomy	
Major must include	120 points from papers listed below with at least 45 points at level 7
Minor must include	60 points from papers listed below including 15 points at level 7
Level 5:	ASTR500, MATH500, MATH501, PHYS500
Level 6:	ASTR600, ASTR601, PHYS600
Level 7:	ASTR700–702
Business Information Systems	
Major must include	120 points from papers listed below including BSYS501, BSYS601–603, BSYS701, BSYS702 with at least 45 points at level 7
Minor must include	60 points from papers listed below including BSYS501, BSYS601, BSYS602 and either BSYS701 or BSYS702
Level 5:	BSYS501 or approved equivalent
Level 6:	BSYS601–603
Level 7:	ACCT701, BSYS701–703, COMP718, FINA702
Business Management	
<i>Restriction: This major/minor is not available to students in the Bachelor of Business</i>	
Major must include	120 points from papers listed below with at least 45 points at level 7
Minor must include	60 points from papers listed below with at least 15 points at level 7
Level 5:	ACCT501, BSYS501, BUSS502, ECON501, ECON502, ENTR501, FINA501, LAWS541, MARS540, MGMT501, SUSE501
Level 6:	ACCT601, ACCT603, BSYS602–604, ECON604, EMPL601, FINA601, FINA604, HRMG601, INTB601, INTB602, MGMT601–603, SUSE602
Level 7:	BSYS701, BSYS704, ECON705, EMPL701, ENTR701, FINA703, HRMG701, HRMG703, INTB704, MGMT702, MGMT703, MGMT705
Chinese Studies	
Major must include	120 points from papers listed below with at least 45 points at level 7
Minor must include	60 points from papers listed below with 30 points at level 6 or above
Level 5:	CHIN501–504, CLSY502, 503
Level 6:	CHIN601–606, CLSY601
Level 7:	CHIN701–705, CLSY701
Cinematic Arts	
<i>Available as a minor only</i>	
Minor must include	60 points from papers ARDN501, ARDN603, ARDN604, ARDN701
Computational Intelligence	
Major must include	120 points from papers listed below including COMP606, COMP717, COMP723, STAT601 with at least 45 points at level 7
Minor must include	60 points from papers listed below including 15 points at level 7
Level 5:	COMP500, COMP503, MATH500, STAT500 or approved alternative

ADDITIONAL MAJORS AND MINORS SCHEDULE	
Level 6:	COMP606, COMP610, INFS602, STAT601
Level 7:	COMP700, COMP701, COMP717, COMP723
Computer Science	
Major must include	120 points from papers listed below including COMP610, COMP611, COMP711, COMP712 with at least 45 points at level 7
Minor must include	60 points from papers listed below including 15 points at level 7
Level 5:	ENSE501, ENSE502, MATH500, MATH502 or approved equivalent
Level 6:	COMP604, COMP610, COMP611, MATH600
Level 7:	COMP711–713, COMP717
Conflict Resolution	
Major must include	150 points from papers listed below including 30 points at level 5, CONF681 ^a , CONF780, HIST690, POLS681 ^a , with at least 45 points at level 7
Minor must include	60 points in total from papers CONF681 ^a , POLS681 ^a
Level 5:	PSYC580, SOSC582, SOSC583
Level 6:	CONF681 ^a , HIST690, POLS681 ^a
Level 7:	CONF780, CRIM782, POLS781, SOSC780
Contemporary Pacific <i>Available as a minor only</i>	
Minor must include	60 points from papers, ARDN514, ARDN629, ARDN630, ARDN714
Creative Entrepreneurship <i>Available as a minor only</i>	
Minor must include	60 points from papers, ARDN502, ARDN702, ENTR501, MARS501
Creative Sound Design <i>Available as a minor only</i>	
Minor must include	60 points from papers ARDN503, ARDN605, ARDN606, ARDN703
Creative Technologies <i>Available as a minor only</i>	
Minor must include	60 points from papers listed below including 15 points at level 7
Level 5:	CTEC500, CTEC502, COMP570, ENEL599
Level 6:	CTEC600–606, CTEC609, ENTR680
Level 7:	COMP770, COMP771, CTEC700–705
Creative Writing	
Major must include	120 points from papers listed below including CWRT602, CWRT603, CWRT700 ^a , ENGL502, ENGL503, ENGL701, with at least 45 points at level 7
Minor must include	60 points from papers listed below with 30 points at level 6 or above
Level 5:	CWRT501, ENGL502, ENGL503

ADDITIONAL MAJORS AND MINORS SCHEDULE	
Level 6:	CWRT602, CWRT603, ENGL600–602
Level 7:	CWRT700 ^a , ENGL701
Criminology	
Major must include	120 points from papers listed below with at least 45 points at level 7
Minor must include	60 points from papers listed below with 30 points at level 6 or above
Level 5:	CRIM580, PSYC580, SOSC583
Level 6:	CRIM680, CRIM681, SOSC682
Level 7:	CRIM780–784
Deaf Studies	
<i>Available as a minor only</i>	
Minor must include	60 points from papers listed below including 15 points at level 7
Level 5:	CLSY502, NZSL502
Level 6:	CLSY601, NZSL602
Level 7:	NZSL700, NZSL702, SOSC780
Design for Sustainability	
<i>Available as a minor only</i>	
Minor must include	60 points from papers ARDN504, ARDN607, ARDN608, ARDN704
Design Thinking	
Major must include	120 points from papers listed below including DESN500, DESN600, DESN701 with at least 45 points at level 7
Minor must include	60 points from papers listed below including DESN500 and DESN600 with at least 15 points at level 7
Level 5:	DESN500 or approved equivalent
Level 6:	DESN600–603
Level 7:	DESN700–704
Digital Fabrication	
<i>Available as a minor only</i>	
Minor must include	60 points from papers ARDN505, ARDN609, ARDN610, ARDN705
Digital Media	
<i>Available as a minor only</i>	
Minor must include	60 points from papers listed below including DIGM603 and at least 15 points at level 7
Level 6:	DIGM601–603
Level 7:	DIGM701–704, DIGM706–710
Economic Development*	
<i>* Not open for new enrolments from 2017</i>	
<i>Available as a minor only</i>	
Minor must include	60 points from papers listed below including 15 points at level 7
Level 7:	ECON780 ^a , ECON781 ^a

ADDITIONAL MAJORS AND MINORS SCHEDULE

Economics

Major must include	120 points from papers listed below including ECON501, ECON502, ECON601–603 with at least 45 points at level 7. Students must also pass BUSS502 or approved equivalent
Minor must include	60 points from papers listed below including ECON501 with at least 15 points at level 7
Level 5:	BUSS502, ECON501, ECON502 or approved equivalents
Level 6:	ECON601–604
Level 7:	ECON701–709, FINA701

Education

Major must include	120 points from papers listed below with at least 45 points at level 7
Minor must include	60 points from papers listed below with at least 15 points at level 7
Level 5:	EDUC503, 504
Level 6:	EDUC605, EDUC607, EDUC608
Level 7:	EDUC710, EDUC712

English and New Media Studies

Major must include	120 points from papers listed below with at least 45 points at level 7
Minor must include	60 points from papers listed below with 30 points at level 6 or above
Level 5:	ENGL500–503
Level 6:	ENGL600–603
Level 7:	ENGL700–702, or alternative approved paper

Entrepreneurship and Innovation

Major must include	120 points from papers listed below including DESN600, ENTR501, ENTR701, MGMT602 and MGMT702 with at least 45 points at level 7
Minor must include	60 points from papers listed below including ENTR501 with at least 15 points at level 7
Level 5:	ENTR501
Level 6:	ADVT670, DESN600, DESN603, EVNT602, HOSP603, MGMT602, TOUR601
Level 7:	DESN702, ENTR701, HOSP708, MGMT702, MGMT704, SOSC780, SOSC782

Environmental Sciences

Restriction: This major/minor is not available to students in the Bachelor of Science

Major must include	120 points from papers listed below including with at least 45 points at level 7
Minor must include	60 points from papers listed below including 15 points at level 7
Level 5:	BIOL501, BIOL502, ECOL501
Level 6:	ECOL601, ECOL602, ENVS601, ENVS602, SCIE602
Level 7:	ECOL701, ECOL731, ENVS701

ADDITIONAL MAJORS AND MINORS SCHEDULE	
Event Management	
Major must include	120 points from papers listed below with at least 45 points at level 7
Minor must include	60 points from papers listed below including 15 points at level 7
Level 5:	FINA502, TIKA501 ^b , TIKA502 ^b
Level 6:	EVNT601–603
Level 7:	EVNT701, EVNT702, MGMT721
Experimental Textile Design	
<i>Available as a minor only</i>	
Minor must include	60 points from papers TEXTD506, TEXTD605, TEXTD606, TEXTD705
Finance	
Major must include	120 points from papers listed below including FINA501 with at least 45 points at level 7
Minor must include	60 points from papers listed below including FINA501 or approved equivalent with at least 15 points at level 7
Level 5:	FINA501 or approved equivalent
Level 6:	FINA601–604
Level 7:	ECON703, FINA701–704
Game and Play Design	
<i>Available as a minor only</i>	
Minor must include	60 points from papers ARDN506, ARDN611, ARDN612, ARDN706
Health Promotion	
Major must include	120 points from papers listed below with at least 45 points at level 7
Minor must include	60 points from papers listed below including 15 points at level 7
Level 5:	EPMY501, NUTR501, PSYC503, or approved equivalent
Level 6:	HPRM601, HPRM602, HPRM604, PSYC602
Level 7:	HEAL708, HPRM701, HPRM702, HPRM705, HPRM706, MAOH701
History	
<i>Available as a minor only</i>	
Minor must include	60 points from papers listed below including 15 points at level 7
Level 5:	HIST500
Level 6:	HIST690, HIST692
Level 7:	HIST701, HIST703, HIST770
Hospitality	
<i>Restriction: This major/minor is not available to students in the Bachelor of International Hospitality Management</i>	
Major must include	120 points from papers listed below with at least 45 points at level 7
Minor must include	60 points from papers listed below including 15 points at level 7

ADDITIONAL MAJORS AND MINORS SCHEDULE	
Level 5:	CLSY500, FINA502, HOSP502, 503, 505
Level 6:	HOSP601, HOSP603–605
Level 7:	HOSP701–704, HOSP708, MGMT721, SOSC701
Human Resource Management and Employment Relations	
Major must include	120 points from papers listed below including EMPL601, HRMG601 and MGMT501 with at least 45 points at level 7
Minor must include	60 points from papers listed below including MGMT501 with at least 15 points at level 7
Level 5:	MGMT501 or approved equivalent
Level 6:	EMPL601, HRMG601, HRMG602, MGMT601
Level 7:	EMPL701–703, HRMG701–704
Interaction Design <i>Available as a minor only</i>	
Minor must include	60 points from papers ARDN507, ARDN613, ARDN614, ARDN707
International Business	
Major must include	120 points from papers listed below including ECON501, ECON604, INTB601, INTB602, INTB704, with at least 45 points at level 7. 60 points at either level 6 or level 7 must be obtained through overseas study and approved by the Associate Dean International and Engagement.
Minor must include	60 points from papers listed below including ECON501 with at least 15 points at level 7
Level 5:	ECON501 or approved equivalent
Level 6:	ECON604, INTB601, INTB602
Level 7:	ACCT705, ECON706, FINA701, HRMG703, INTB701–705, MGMT703, POLS781
International Studies	
Major must include	120 points from papers listed below including CLSY502, SOSC681, SOSC782 with at least 45 points at Level 6, at least 45 points at Level 7 and a language paper.
Minor must include	60 points in total from the following papers: CLSY502, CLSY601, SOSC681, SOSC782 and a language paper
Level 5:	CLSY502, CLSY503, ENGL500, ENGL501, ENGL503
Level 6:	CHIN605, CHIN606, COMM651, CLSY601, EDUC605, EDUC606, ENGL601–603, EVNT601, HIST690, JAPA605, LNGT601, LNGT602, SOSC681
Level 7:	CLSY701, ENGL700, ENGL701, JAPA703, POLS781, SOSC780, SOSC782
Interpreting	
Major must include	120 points from papers listed below with at least 45 points at Level 7
Minor must include	60 points from papers listed below including 15 points at level 7
Level 5:	ENGL501, TRIN501
Level 6:	COMM651, TRIN603–604
Level 7:	TRIN701, TRIN702, TRIN704, TRIN705, TRIN707, TRIN708

ADDITIONAL MAJORS AND MINORS SCHEDULE	
IT Service Science	
Major must include	120 points from papers listed below including COMP601, INFS603, INFS701, INFS702 with at least 45 points at level 7
Minor must include	60 points from papers listed below including 15 points at level 7
Level 5:	COMP500, COMP502–504, MATH500 or approved alternative
Level 6:	COMP601, COMP607, COMP609, INFS603
Level 7:	COMP718, INFS701–703
Japanese Studies	
Major must include	120 points from papers listed below with at least 45 points at level 7
Minor must include	60 points from papers listed below with 30 points at level 6 or above
Level 5:	CLSY502, JAPA501–503
Level 6:	CLSY601, JAPA601–605
Level 7:	CLSY701, JAPA701–707
Language Teaching <i>Available as a minor only</i>	
Minor must include	60 points from papers listed below including 15 points at level 7
Level 6:	LNGT601 ^a , LNGT602
Level 7:	LNGT701
Management <i>Restriction: This major/minor is not available to students in the Bachelor of International Tourism Management</i>	
Major must include	120 points from papers listed below including MGMT501, MGMT601, MGMT703 with at least 45 points at level 7
Minor must include	60 points from papers listed below including MGMT501 with at least 15 points at level 7
Level 5:	MGMT501 or approved equivalent
Level 6:	BSYS603, BSYS604, HRMG601, MGMT601–603,
Level 7:	BSYS703, BSYS704, MGMT702–706
Māori Development <i>Note: Papers undertaken in this major/minor may not concurrently satisfy the requirements of the minor in Te Reo Māori</i>	
Major must include	120 points from papers listed below including at least 45 points at level 7
Minor must include	60 points from papers listed below including 15 points at level 7
Level 5:	DIGM550, ECON581, HIST500, MAOR500–503, MGMT550, MUSC500, MUSC501, TIKA501 ^b , TIKA502 ^b , TVSP590
Level 6:	COMM690, CWRT601, DIGM650, ENGL601, HIST690, HIST692, HRMG650, MAOR601, MAOR602, MAOR604
Level 7:	HIST701, HIST703, MAOR701, MAOR702, MAOR708, MAOR709, TVSP790

ADDITIONAL MAJORS AND MINORS SCHEDULE

Marketing*

* Not open for new enrolments from 2016

Major must include	120 points from papers listed below including 485000, 486663, 486670, 486674, ECON501 with at least 45 points at level 7. Students must also pass BUSS502 or approved equivalent
Minor must include	60 points from papers listed below including 485000 with at least 15 points at level 7
Level 5:	485000, BUSS502, ECON501 or approved equivalents
Level 6:	486663, 486670, 486674
Level 7:	487667, 487961, 487962, 487964, 487965, 487972

Market Insights: Marketing, Advertising, Retailing, Sales

Major must include	120 points from papers listed below including MARS501, MARS601–603, MARS701–703.
Minor must include	60 points from papers listed below including MARS501 with at least 15 points at level 7
Level 5:	MARS501
Level 6:	MARS601–603
Level 7:	MARS701–703, MARS705, MARS706

Mobile Social Media Design

Available as a minor only

Minor must include	60 points from papers ARDN508, ARDN615, ARDN616, ARDN708
--------------------	--

Motion Capture

Available as a minor only

Minor must include	60 points from papers DIGD506, DIGD605, DIGD606, DIGD707
--------------------	--

Networks and Security

Major must include	120 points from papers listed below including COMP609, COMP714, COMP715, ENEL611 with at least 45 points at level 7
Minor must include	60 points from papers listed below including 15 points at level 7
Level 5:	COMP500, COMP502–504 or ENEL504, MATH500 or approved alternative
Level 6:	COMP604, COMP609, ENEL611, INFS602
Level 7:	COMP713–715, COMP718

New Zealand Sign Language

Available as a minor only

Minor must include	60 points from papers listed below with at least 30 points at level 6
Level 5:	NZSL501 ^a , NZSL511, NZSL512
Level 6:	NZSL601 ^a

ADDITIONAL MAJORS AND MINORS SCHEDULE	
New Zealand Sign Language and Deaf Studies	
Major must include	45 points from 165901, NZSL502 and 105 points from the papers listed below with at least 45 points at level 6 and 45 points at level 7
Level 5:	CLSY502, ENGL500
Level 6:	CLSY601, NZSL601–603
Level 7:	NZSL700–703, SOSC780
Performance and Media Arts	
<i>Available as a minor only</i>	
Minor must include	60 points from papers ARDN509, ARDN617, ARDN618, ARDN709
Photographic Practice	
<i>Available as a minor only</i>	
Minor must include	60 points from papers ARDN516, ARDN631, ARDN632, ARDN716
Psychology	
<i>Available as a minor only</i>	
Minor must include	60 points from papers listed below including PSYC501 or PSYC580 and 15 points at level 7
Level 5:	PSYC501, PSYC502, PSYC580
Level 6:	PSYC601–605, PSYC680, PSYC681
Level 7:	PSYC701–707, PSYC780, PSYC781
Public Relations	
<i>Available as a minor only</i>	
Minor must include	60 points from papers listed below including PUBL601 and PUBL702
Level 6:	PUBL600, PUBL601
Level 7:	COMM709, PUBL700–702, PUBL705, PUBL706
Retailing*	
<i>* Not open for new enrolments from 2016</i>	
Major must include	120 points from papers listed below including 485000, 486671, 486672, 486674, ECON501 with at least 45 points at level 7. Students must also pass BUSS502 or approved equivalent
Minor must include	60 points from papers listed below including 15 points at level 7. Students must also have met required pre-requisites or approved equivalents to complete a minor in Retailing
Level 5:	485000, BUSS502, ECON501 or approved equivalents
Level 6:	486671, 486672, 486674
Level 7:	487670–487673
Sales*	
<i>* Not open for new enrolments from 2016</i>	

ADDITIONAL MAJORS AND MINORS SCHEDULE	
Major must include	120 points from papers listed below including 485000, 486675, 487973 with at least 45 points at level 7. Student must also pass BUSS502 or approved equivalent
Minor must include	60 points from papers listed below including 485000 or approved equivalents and 486675 and 487973
Level 5:	485000, BUSS502, ECON501 or approved equivalent
Level 6:	486663, 486670, 486674, 486675
Level 7:	487667, 487965, 487972, 487973
Social Sciences	
Major must include	150 points from papers listed below including at least 45 points at level 7
Minor must include	60 points from papers listed below including 15 points at level 7
Level 5:	ANTH580, ECON580, POLS580, PSYC580, SOSC582, SOSC583
Level 6:	ECON680, PHIL680, POLS682, POLS683, SOSC681
Level 7:	POLS780, POLS781, POLS782, SOSC780, SOSC782
Software Development	
Major must include	120 points from papers listed below including COMP602 and COMP603 with at least 45 points at level 6 and 60 points at level 7
Minor must include	60 points from papers listed below including 15 points at level 7
Level 5:	COMP500, COMP503, MATH500, MATH502 or approved equivalent
Level 6:	COMP602–604, INFS602
Level 7:	COMP713, COMP719, COMP721, ENSE701
Spanish <i>Available as a minor only</i>	
Minor must include	60 points from papers listed below with at least 30 points at level 6
Level 5:	SPAN501, SPAN502
Level 6:	SPAN601, SPAN602
Sustainable Enterprise	
Major must include	120 points from papers listed below including ACCT708, SUSE501, SUSE601, SUSE602, SUSE701 with at least 45 points at Level 7
Minor must include	60 points from papers listed below including SUSE501 with at least 15 points at level 7
Level 5:	SUSE501 or approved equivalent
Level 6:	BSYS603, DESN600, MGMT603, SUSE601, SUSE602, TOUR602
Level 7:	ACCT708, DESN702, ECON705, ENTR701, SUSE701, TOUR704
Tātai Aro Rangi – Navigating the Oceanic <i>Available as a minor only</i>	
Minor must include	60 points from papers ARDN510, ARDN619, ARDN620, ARDN710

Graduate Diplomas

GRADUATE DIPLOMA IN ADDICTIONS (GradDipAddictions) REGULATIONS

Note: not open for new enrolments from 2013

AK1014

These regulations are to be read in conjunction with all other relevant statutes and regulations, including the General Academic Statute and General Academic Regulations.

Admission

- 1 In order to be admitted to the Graduate Diploma in Addictions an applicant must have completed:
 - (a) a bachelor's degree *or*
 - (b) a relevant professional qualification or experience approved by the dean (or representative) to be equivalent to a bachelor's degree.
- 2 An applicant seeking admission solely on the basis of their professional experience must have worked a minimum of three years in addictions or a related field and provide evidence of their ability to study at level 7.

Completion Requirements

- 3 To qualify for the Graduate Diploma in Addictions, a student must achieve 120 points with at least 75 points at level 7 by successfully completing the requirements in the structure below.
- 4 In exceptional circumstances a student may substitute papers from another programme with the approval of the programme leader.

Structure

30 points	Level 7:	PSYC711, PSYC712
<i>and</i> at least 30 points from	Level 7:	HPRM705, PSYC708–710, PSYC713, PSYC714
<i>and</i> up to 60 points from	Level 5:	EPMY501, MAOH501
	Level 6:	COMH601, HEAL610, HPRM604, MENH602
	Level 7:	COUN701, COUN706, HEAL710, HPRM703, HPRM707, MAOH701, MAOH702, MENH702, MENH703, PSYT702, PSYT705

GRADUATE DIPLOMA IN ADDICTIONS TABLE			
Code	Title	Points	Prerequisites
546235	Research Methods and Statistics	15	
COMH601	Skills for Supporting Recovery in Support Work	15	
COUN701	Theory, Skills and Interventions II	15	
COUN706	Cognitive Behavioural Approaches	15	
EPMY501	Epidemiology	15	
HEAL610	Methods of Research and Enquiry	15	
HEAL710	Utilising Supervision in Practice	15	
HPRM604	Health Promotion	15	
HPRM703	Counselling Skills for Professional Practice	15	
HPRM705	Tobacco Control	15	
HPRM707	Media and Communication in Health Promotion	15	
MAOH501	Māori Health, Development and Environment	15	
MAOH701	Māori Health Promotion	15	
MAOH702	Applied Primary Māori Mental Health	15	
MENH602	Mental Health and Psychopathology	15	
MENH702	Recovery in Mental Health	15	
MENH703	Child Youth Mental Health Issues and Interventions	15	
PSYC708	Advanced Intervention for Addiction	15	
PSYC709	Smoking Cessation	15	
PSYC710	Presenting Populations in Gambling	15	
PSYC711	Assessment and Intervention in Addiction	15	PSYC714
PSYC712	Professional Practice in Addictions	15	
PSYC713	Gambling Studies	15	
PSYC714	Drug and Alcohol Studies	15	
PSYT702	Social and Cultural Analysis	15	
PSYT705	Introduction to Applied Transactional Analysis	15	

GRADUATE DIPLOMA IN ADVERTISING CREATIVITY (GradDipAdvC) REGULATIONS

AK3621

These regulations are to be read in conjunction with all other relevant statutes and regulations, including the General Academic Statute and General Academic Regulations.

Admission

- 1 In order to be admitted to the Graduate Diploma in Advertising Creativity an applicant must have completed:
 - (a) a bachelor's degree *or*
 - (b) a relevant professional qualification or experience approved by the dean (or representative) to be equivalent to a bachelor's degree.
- 2 An applicant shall provide such information for selection purposes as the School of Communication Studies may specify.
- 3 An applicant may be required to attend a selection interview.

Completion Requirements

- 4 To qualify for the Graduate Diploma in Advertising Creativity, a student must achieve 120 points with at least 75 points at level 7 by successfully completing the requirements in the structure below.
- 5 The requirements for the Graduate Diploma in Advertising Creativity must be completed within four consecutive semesters.

Recognition of Prior Learning

- 6 The maximum credit for prior learning the examination board may grant is 30 points.

Structure

75 points	Level 7:	ADVT770–772, ADVT776, ADVT780
and 45 points from	Level 6:	DIGM601–603, MARS603
	Level 7:	ADVT773, ADVT775, COMM704, COMM709, PUBL706

GRADUATE DIPLOMA IN ADVERTISING CREATIVITY TABLE			
Code	Title	Points	Pre/Corequisites
ADVT770	Copywriting	15	
ADVT771	Campaigns	15	ADVT770, ADVT772, ADVT776
ADVT772	Creative Principles and Strategy	15	
ADVT773	Advanced Copywriting ^a	15	ADVT770, ADVT772
ADVT775	Advanced Advertising Art Direction ^a	15	ADVT770, ADVT772, ADVT776
ADVT776	Advertising Art Direction	15	
ADVT780	Applied Creative Strategies	15	ADVT772
COMM704	Promotional Culture	15	
COMM709	Persuasive Communication	15	
DIGM601	Moving Image Production I	15	DIGM603 <i>Pre or Coreq.</i>
DIGM602	Interactive Media Production I	15	DIGM603 <i>Pre or Coreq.</i>
DIGM603	Visual Communication	15	
MARS603	Communications in Marketing, Advertising, Retailing, Sales	15	
PUBL706	Sponsorship and Promotion	15	

a. Restricted entry.

GRADUATE DIPLOMA IN ARTS (GradDipArts) REGULATIONS

AK1288

These regulations are to be read in conjunction with all other relevant statutes and regulations, including the General Academic Statute and General Academic Regulations.

Admission

- 1 In order to be admitted to the Graduate Diploma in Arts an applicant must have completed:
 - (a) a bachelor's degree *or*
 - (b) a relevant professional qualification or experience approved by the dean (or representative) to be equivalent to a bachelor's degree.
- 2 An applicant seeking admission solely on the basis of their professional experience must have a minimum of five years of relevant experience or practice.

Completion Requirements

- 3 To qualify for the Graduate Diploma in Arts, a student must achieve 120 points with at least 75 points at level 7 from papers listed in any of the following regulations:
 - (a) Bachelor of Arts
 - (b) Bachelor of Education
 - (c) Bachelor of International Hospitality Management
 - (d) Bachelor of International Tourism Management
 - (e) Bachelor of Māori Development.
- 4 A student who completes 75 points, with a minimum of 45 points at level 7 in a single subject area identified in the relevant regulations may have their Graduate Diploma in Arts endorsed with that subject.

GRADUATE DIPLOMA IN BUSINESS (GradDipBus) REGULATIONS

AK3709

These regulations are to be read in conjunction with all other relevant statutes and regulations, including the General Academic Statute and General Academic Regulations.

Admission

- 1 In order to be admitted to the Graduate Diploma in Business an applicant must have completed:
 - (a) a bachelor's degree *or*
 - (b) a relevant professional qualification or experience approved by the dean (or representative) to be equivalent to a bachelor's degree.
- 2 An applicant seeking admission solely on the basis of their professional experience must have a minimum of five years of relevant experience.

Completion Requirements

- 3 To qualify for the Graduate Diploma in Business, a student must achieve 120 points with at least 75 points at level 7 from the papers listed in the Graduate Diploma in Business Table.
- 4 A student may substitute a paper from another bachelor's degree with the approval of the programme leader.

GRADUATE DIPLOMA IN BUSINESS TABLE				
Level	Code	Title	Points	Pre/Corequisites
Level 5 papers				
Level 5	ACCT501	Accounting for Decision Making	15	
	BSYS501	Business Information Systems	15	
	BUSS501	Business in Context	30	
	BUSS502	Quantitative Methods for Business	15	
	ECON501	Economic Principles 1	15	
	ECON502	Economic Principles 2	15	ECON501
	ENTR501	Introduction to Entrepreneurship and Innovation	15	
	FINA501	Introduction to Finance	15	BUSS502
	LAWS541	Law for New Zealand Business	15	
	MARS501	Marketing, Advertising, Retailing, Sales: Positioning in an Omni Environment	15	
	MARS540	Fundamentals of Marketing, Advertising, Retailing & Sales	15	
	MATH500	Mathematical Concepts ^b	15	
	MATH501	Differential and Integral Calculus ^b	15	
	MGMT501	Management and Organisation	15	
	STAT500	Applied Statistics ^b	15	
	SUSE501	Leadership for Sustainable Enterprise	15	
Level 6 papers				
Level 6	ACCT601	Accounting Practice and Systems	15	
	ACCT602	Financial Accounting for Companies	15	<i>Coreq.</i> ACCT601
	ACCT603	Management Accounting	15	
	BSYS601	Business Process Management	15	
	BSYS602	Business Data Management	15	
	BSYS603	Project Management	15	
	BSYS604	Operations Management	15	
	ECON601	Microeconomics	15	ECON501, ECON502, and BUSS502 or MATH500 or MATH501
	ECON602	Macroeconomics	15	ECON501, ECON502, and BUSS502 or MATH500 or MATH501

GRADUATE DIPLOMA IN BUSINESS TABLE				
Level	Code	Title	Points	Pre/Corequisites
	ECON603	Introduction to Econometrics	15	ECON501, ECON502, and BUSS502 or STAT500
	ECON604	Macroeconomics in the Global Environment	15	
	EMPL601	Employment Relations	15	
	FINA601	Corporate Finance	15	
Level 6	FINA602	Investment and Portfolio Analysis	15	
	FINA603	Banking and Financial Markets	15	
	FINA604	Personal Finance	15	
	HRMG601	Human Resource Management	15	
	HRMG602	Training and Development	15	
	INTB601	Business and Culture	15	
	INTB602	International Business Environment	15	
	LAWS641	Law of Business Organisations	15	LAWS541
	MARS601	Data, Information and Knowledge	15	
	MARS602	Understanding the Environment	15	
	MARS603	Communications in Marketing, Advertising, Retailing, Sales	15	
	MGMT601	Organisational Behaviour	15	
	MGMT602	Management of Small and Medium Sized Enterprises (SMEs)	15	
	MGMT603	Leadership for Change	15	
	SUSE601	Managing Ethics and Corporate Responsibility (CR)	15	
	SUSE602	Climate Change and Emissions Strategies	15	
Level 7 papers				
Level 7	ACCT701	Advanced Accounting Information Systems	15	ACCT601
	ACCT702	Current Issues in Financial Accounting	15	ACCT602
	ACCT703	Advanced Management Accounting	15	ACCT603
	ACCT704	Advanced Auditing	15	ACCT601, ACCT602
	ACCT705	International Accounting	15	ACCT602
	ACCT706	Managerial Finance	15	ACCT602
	ACCT707	Taxation for Accounting Studies	15	ACCT601
	ACCT708	Sustainability Accounting and Reporting	15	SUSE601 or ACCT602
	BSYS701	Enterprise Information Systems	15	BSYS601 or BSYS602

GRADUATE DIPLOMA IN BUSINESS TABLE				
Level	Code	Title	Points	Pre/Corequisites
	BSYS702	Information Systems Strategy and Governance	15	BSYS601 or BSYS602
	BSYS703	eBusiness Management	15	
	BSYS704	Logistics and Supply Chain Management	15	
Level 7	BSYS795	Issues in Project Management ^a	15	BSYS603
	BUSS704	Special Topic	15	
	BUSS705	Special Topic	15	
	BUSS706	International Exchange 7/60		
	BUSS707	Special Topic	15	
	BUSS708	Special Topic	15	
	BUSS709	Special Topic	15	
	ECON701	Applied Microeconomics	15	ECON601
	ECON702	Applied Macroeconomics	15	ECON602
	ECON703	Applied Econometrics	15	ECON603
	ECON704	Industrial Organisation	15	ECON601 or ECON603
	ECON705	Economics, Natural Resources and Society	15	
	ECON706	Growth and Development Economics	15	ECON602 or ECON604
	ECON707	Economics of Labour and Health Policy	15	ECON601
	ECON708	International Trade Economics	15	ECON601
	ECON709	Economic History	15	ECON602 or ECON604
	EMPL701	Employment Regulations and Dispute Resolution	15	EMPL601
	EMPL702	Occupational Health, Safety and Wellbeing	15	
	EMPL703	Contemporary Work and Employment Relationships	15	EMPL601
	ENTR701	Social Entrepreneurship	15	
	ENTR795	Entrepreneurship and Innovation ^a	15	
	FINA701	International Corporate Finance	15	FINA601 or FINA602
	FINA702	Financial Risk Management	15	FINA602
	FINA703	Entrepreneurial and Small Business Finance	15	FINA601
	FINA704	Financial Modelling and Data Analysis	15	FINA601 or FINA602
	HRMG701	Diversity at Work	15	
	HRMG702	Strategic Human Resource Management	15	HRMG601

GRADUATE DIPLOMA IN BUSINESS TABLE				
Level	Code	Title	Points	Pre/Corequisites
	HRMG703	International Human Resource Management	15	
	HRMG704	Issues in Human Resource Management	15	HRMG601
Level 7	INTB701	International Business Strategy	15	INTB602
	INTB702	Leadership Challenges in International Business	15	INTB601, INTB602
	INTB703	Contemporary Issues in International Business	15	INTB602
	INTB704	International Business Management	15	INTB602
	INTB705	Global Business: Inventing the Modern World	15	
	MARS701	Attitudes, Cognition and Behaviour I	15	MARS601, MARS602, MARS603
	MARS702	Segments and Markets	15	MARS601, MARS602, MARS603
	MARS703	Strategies and Tactics	15	MARS601, MARS602, MARS603
	MARS704	Attitudes, Cognition and Behaviour II	15	MARS601, MARS602, MARS603, Coreq. MARS701
	MARS705	Trends and Innovations	15	
	MARS706	International Omni-Channel Study Tour – USA	15	any two level 6 papers
	MGMT701	Strategy in Action ^b	15	30 points from BSYS603, BSYS604, HRMG601, MGMT601–603
	MGMT702	Management of Technology and Innovation	15	
	MGMT703	Strategic Management	15	30 points from BSYS603, BSYS604, HRMG601, MGMT601–603
	MGMT704	Management in the Not for Profit Sector	15	
	MGMT705	Occupational Stress and Resilience	15	
	MGMT706	Contemporary Themes in Organisational Behaviour	15	MGMT601
	MGMT795	Strategic Project Management ^a	15	
	SUSE701	Student Consultant Partnership Paper	15	Any two level 6 papers

a. Offered offshore. Only available for students enrolled in the Executive Education programme.

b. Enrolment subject to approval of the Programme Director.

GRADUATE DIPLOMA IN CAREER DEVELOPMENT (GradDipCareerDev) REGULATIONS

Note: not open for new enrolments from 2014

AK3652

These regulations are to be read in conjunction with all other relevant statutes and regulations, including the General Academic Statute and General Academic Regulations.

Admission

- 1 In order to be admitted to the Graduate Diploma in Career Development an applicant must have completed:
 - (a) a bachelor's degree *or*
 - (b) a relevant professional qualification or experience approved by the dean (or representative) to be equivalent to a bachelor's degree.
- 2 An applicant may be required to attend a selection interview.

Completion Requirements

- 3 To qualify for the Graduate Diploma in Career Development, a student must achieve 120 points at level 7 by successfully completing 297300–297303 and 297306–297309.
- 4 A student may substitute up to 30 points with other relevant papers with the approval of the programme leader.
- 5 A part-time student must complete the requirements of the qualification within ten semesters.

GRADUATE DIPLOMA IN CAREER DEVELOPMENT TABLE			
Code	Title	Points	Prerequisites
297300	Work in Careers	15	
297301	Facilitating Career Development for Individuals	15	297309
297302	Organising for Career Development	15	<i>Pre or Coreq.</i> 297301
297303	Advanced Topics in Career Development	15	297302
297306	Research Skills for Career Practitioners	15	
297307	Context in Career Development	15	<i>Pre or Coreq.</i> 297300
297308	Supervised Practice in Career	15	<i>Pre or Coreq.</i> 297303
297309	Developing Counselling Skills	15	<i>Pre or Coreq.</i> 297300

GRADUATE DIPLOMA IN COMPUTER AND INFORMATION SCIENCES (GradDipCIS) REGULATIONS

AK3698

These regulations are to be read in conjunction with all other relevant statutes and regulations, including the General Academic Statute and General Academic Regulations.

Admission

- 1 In order to be admitted to the Graduate Diploma in Computer and Information Sciences an applicant must have completed:
 - (a) a bachelor's degree *or*
 - (b) a relevant professional qualification or experience approved by the dean (or representative) to be equivalent to a bachelor's degree.

Completion Requirements

- 2 To qualify for the Graduate Diploma in Computer and Information Sciences, a student must achieve 120 points with 75 points at level 7 from papers listed in the Bachelor in Computer and Information Sciences Table.
- 3 A student may substitute up to 30 points with papers from any other bachelor's degree with the approval of the programme leader.

Refer to the Bachelor of Computer and Information Sciences Table on page 418.

GRADUATE DIPLOMA IN ECONOMIC DEVELOPMENT (GradDipEconDev) REGULATIONS

Note: not open for new enrolments from 2017

AK3721

These regulations are to be read in conjunction with all other relevant statutes and regulations, including the General Academic Statute and General Academic Regulations.

Admission

- 1 In order to be admitted to the Graduate Diploma in Economic Development an applicant must have completed:
 - (a) a bachelor's degree *or*
 - (b) at least five years of relevant professional experience approved by the dean (or representative) to be equivalent to a bachelor's degree.
- 2 An applicant may be required to attend a selection interview.

Completion Requirements

- 3 To qualify for the Graduate Diploma in Economic Development, a student must achieve 120 points at level 7 by successfully completing ECON780–783.

GRADUATE DIPLOMA IN ECONOMIC DEVELOPMENT TABLE			
Code	Title	Points	Prerequisites
ECON780	Economic Development Issues I	30	
ECON781	Economic Development Issues II	30	ECON780
ECON782	Economic Development Management	30	ECON781
ECON783	Economic Development Project	30	ECON782

GRADUATE DIPLOMA IN [SPECIALTY] EDUCATION (GradDip[Specialty]Ed) REGULATIONS

Note: this qualification does not lead to teacher registration

AK1276

These regulations are to be read in conjunction with all other relevant statutes and regulations, including the General Academic Statute and General Academic Regulations.

Admission

- 1 In order to be admitted to the Graduate Diploma in [Specialty] Education an applicant must have completed a bachelor's degree or equivalent.
- 2 An applicant may be required to attend a selection interview.

Completion Requirements

- 3 To qualify for the Graduate Diploma in [Specialty] Education, a student must achieve 120 points with at least 90 points at level 7 by successfully completing the following:
 - (a) core papers: 30 points *and*
 - (b) a specialty: 90 points from one of the specialties identified in these regulations.

Structure

Core Papers

15 points	Level 7:	EDUC753
and 15 points from	Level 7:	ECET701, EDPT701

Specialties

Montessori Early Childhood*

* Not open for new enrolments from 2016

15 points from	Level 6:	ECET602, ECET603
and 75 points	Level 7:	ECET702, EDCR720, EDCR722, EDUC752

Montessori Primary*

* Not open for new enrolments from 2016

30 points	Level 6:	EDCR612, EDUC650
and 60 points	Level 7:	EDCR720, EDCR725, EDCR726, EDUC752

Steiner Early Childhood*

* Not open for new enrolments from 2016

15 points	Level 6:	ECET603
and 75 points	Level 7:	EDCR730, EDCR731, EDCR734, EDCR735, EDUC752

Steiner Primary*

* Not open for new enrolments from 2016

30 points	Level 6:	EDCR615, EDUC650
and 60 points	Level 7:	EDCR730, EDCR731, EDCR733, EDUC752

Pasifika Early Childhood

15 points	Level 6:	EDUC650
and 15 points from	Level 7:	EDUC750, EDUC752
and 60 points from	Level 7:	ECET704, EDCR740–743, EDUC751

Pasifika Primary

15 points	Level 6:	EDUC650
and 15 points from	Level 7:	EDUC750, EDUC752
and 60 points	Level 7:	EDCR740–743

GRADUATE DIPLOMA IN [SPECIALTY] EDUCATION TABLE				
Level	Code	Title	Points	Prerequisites
Level 6	EDCR612	Montessori Mathematics – Primary	15	
	EDCR615	Steiner Primary Curriculum	15	
Level 7	ECET701	ECE Professional Inquiry and Practice III	15	
	ECET702	Montessori Perspectives – Early Childhood Education	15	
	ECET704	Special Topic: Bilingualism in Early Childhood Education	15	
	EDCR720	Montessori Philosophy and Curriculum	15	
	EDCR722	Curriculum V: Montessori Early Childhood Curriculum	15	
	EDCR723	Curriculum VI: Montessori Early Childhood Programme Planning	15	
	EDCR725	Montessori Language – Primary	15	
	EDCR726	Montessori Cosmic Education – Primary	15	
	EDCR730	Steiner Education Theory	15	
	EDCR731	Human Development and Learning: Steiner Perspectives	15	
	EDCR733	Programme Planning, Assessment and Evaluation: Steiner Primary Teaching	15	
	EDCR734	Curriculum V: Steiner Early Childhood Curriculum	15	
	EDCR735	Curriculum VI: Steiner Early Childhood Programme Planning	15	
	EDCR740	Tofaliuli: Pasifika Pedagogies and Philosophies	15	
	EDCR741	Fatua'iupu: Pasifika Languages	15	
	EDCR742	Alafua: Pasifika Perspectives on Mathematics	15	
	EDCR743	Soa Lau Pule: Pasifika Perspectives Planning Assessment Evaluation	15	
	EDUC750	Tautai: Pasifika Research Methodologies	15	
	EDUC751	Teaching Children from Diverse Ethnicities ^a	15	
	EDUC753	Sociopolitical Perspectives in Education	15	
	EDPT701	Primary Professional Inquiry and Practice III	15	
Additional Papers				
Level 6	ECET602	Special Topic: Infants and Toddlers	15	
	ECET603	Special Topic: Centre Design	15	
	EDUC650	Inclusive Education	15	
Level 7	EDUC752	Research for Teaching	15	

a. Restriction: ECET704

GRADUATE DIPLOMA IN HEALTH SCIENCE (GradDipHSc) REGULATIONS

AK1013

These regulations are to be read in conjunction with all other relevant statutes and regulations, including the General Academic Statute and General Academic Regulations.

Admission

- 1 In order to be admitted to the Graduate Diploma in Health Science an applicant must have completed:
 - (a) a bachelor's degree *or*
 - (b) a relevant professional qualification or experience approved by the dean (or representative) to be equivalent to a bachelor's degree.
- 2 An applicant's course of study must be approved by the dean (or representative) prior to enrolment.

Completion Requirements

- 3 To qualify for the Graduate Diploma in Health Science, a student must achieve 120 points with at least 75 points at level 7 from papers listed in any of the following regulations:
 - (a) Bachelor of Health Science
 - (b) Bachelor of Health Science (Midwifery)
 - (c) Bachelor of Health Science (Nursing)
 - (d) Bachelor of Health Science (Occupational Therapy)
 - (e) Bachelor of Health Science (Oral Health)
 - (f) Bachelor of Health Science (Physiotherapy)
 - (g) Bachelor of Health Science (Podiatry)
 - (h) Bachelor of Sport and Recreation

GRADUATE DIPLOMA IN INTERNATIONAL HOSPITALITY MANAGEMENT (GradDipIHM) REGULATIONS

AK1024

These regulations are to be read in conjunction with all other relevant statutes and regulations, including the General Academic Statute and General Academic Regulations.

Admission

- 1 In order to be admitted to the Graduate Diploma in International Hospitality Management an applicant must have completed:
 - (a) a bachelor's degree *or*
 - (b) a relevant professional qualification or experience approved by the dean (or representative) to be equivalent to a bachelor's degree.

Completion Requirements

- 2 To qualify for the Graduate Diploma in International Hospitality Management, a student must achieve 120 points with 75 points at level 7 from papers listed in the Bachelor in International Hospitality Management Table.

Refer to the Bachelor of International Hospitality Management Table on page 472.

GRADUATE DIPLOMA IN INTERNATIONAL TOURISM MANAGEMENT (GradDipITM) REGULATIONS

AK1252

These regulations are to be read in conjunction with all other relevant statutes and regulations, including the General Academic Statute and General Academic Regulations.

Admission

- 1 In order to be admitted to the Graduate Diploma in International Tourism Management an applicant must have completed:
 - (a) a bachelor's degree *or*
 - (b) a relevant professional qualification or experience approved by the dean (or representative) to be equivalent to a bachelor's degree.

Completion Requirements

- 2 To qualify for the Graduate Diploma in International Tourism Management , a student must achieve 120 points with 75 points at level 7 from papers listed in the Bachelor International Tourism Management Table.

Refer to the Bachelor of International Tourism Management Table on page 476.

GRADUATE DIPLOMA IN MATHEMATICAL SCIENCES (GradDipMathSc) REGULATIONS

AK1301

These regulations are to be read in conjunction with all other relevant statutes and regulations, including the General Academic Statute and General Academic Regulations.

Admission

- 1 In order to be admitted to the Graduate Diploma in Mathematical Sciences an applicant must have completed:
 - (a) a bachelor's degree *or*
 - (b) a relevant professional qualification or experience approved by the dean (or representative) to be equivalent to a bachelor's degree.

Completion Requirements

- 2 To qualify for the Graduate Diploma in Mathematical Sciences a student must achieve 120 points with at least 75 points at level 7 from papers listed in the Bachelor in Mathematical Sciences Table.
- 3 A student may substitute up to 45 points with papers from any other bachelor's degree with the approval of the programme leader.

Refer to the Bachelor of Mathematical Sciences Table on page 487.

GRADUATE DIPLOMA IN PACIFIC JOURNALISM (GradDipPacJourn) REGULATIONS

AK1309

These regulations are to be read in conjunction with all other relevant statutes and regulations, including the General Academic Statute and General Academic Regulations.

Admission

- 1 In order to be admitted to the Graduate Diploma in Pacific Journalism an applicant must have completed:
 - (a) a bachelor's degree *or*
 - (b) a relevant professional qualification or experience approved by the dean (or representative) to be equivalent to a bachelor's degree.
- 2 An applicant may be required to sit an aptitude test and attend a selection interview.

Completion Requirements

- 3 To qualify for the Graduate Diploma in Pacific Journalism, a student must achieve 120 points with at least 75 points at level 7 by successfully completing the requirements in the structure below.
- 4 A student may substitute MAOR601 Te Pihinga I with another language paper with the approval of the programme leader.

Structure

15 points	Level 6:	MAOR601
<i>and</i> 75 points	Level 7:	JOUR700, JOUR710–712, JOUR714
<i>and</i> 15 points from	Level 7:	JOUR704, JOUR706
<i>and</i> 15 points from	Level 6:	DIGM603, HIST690, SOSC683, TVSP601, TVSP602
	Level 7	JOUR708, JOUR715, POLS780
		or any other media paper at level 6 or above with the approval of the programme leader

GRADUATE DIPLOMA IN PACIFIC JOURNALISM TABLE			
Code	Title	Points	Pre/Corequisites
DIGM603	Visual Communication	15	
HIST690	Te Tiriti O Waitangi: The Treaty of Waitangi	15	
JOUR700	Journalism III: Depth, Specialty and Data	15	
JOUR704	News Editing and Design	15	
JOUR706	Radio Journalism	15	
JOUR708	Television Journalism	15	
JOUR710	Pacific Newsroom Practicum ^a	15	JOUR700, JOUR714 <i>Pre or Coreq.</i>
JOUR711	Reporting the Pacific Region	15	
JOUR712	Māori and Pasifika Media Industry	15	
JOUR714	Journalism Law and Ethics	15	JOUR700 <i>Pre or Coreq.</i>
JOUR715	Public Affairs Reporting	15	JOUR700
MAOR601	Te Pihinga Māori Language 1	15	
POLS780	Asian and Pacific Issues	15	
SOSC683	Societies, Cultures and Practices	15	
TVSP601	Screen Production: Non-Fiction	15	
TVSP602	Studio Production	15	

a. Restricted entry

GRADUATE DIPLOMA IN PSYCHOTHERAPY STUDIES (GradDipPsychotherapySt) REGULATIONS

AK3580

These regulations are to be read in conjunction with all other relevant statutes and regulations, including the General Academic Statute and General Academic Regulations.

Admission

- 1 In order to be admitted to the Graduate Diploma in Psychotherapy Studies an applicant must have completed:
 - (a) a bachelor's degree or
 - (b) a relevant professional qualification or experience approved by the dean (or representative) to be equivalent to a bachelor's degree.

Completion Requirements

- 2 To qualify for the Graduate Diploma in Psychotherapy Studies, a student must achieve 120 points by successfully completing the requirements in the structure below.

Recognition of Prior Learning

- 3 The maximum prior learning credit the examination board may grant is 30 points.

Structure

15 points	Level 6:	MENH602
and 105 points	Level 7:	MENH701, PSYT701–703, PSYT712, PSYT714

GRADUATE DIPLOMA IN PSYCHOTHERAPY STUDIES TABLE			
Code	Title	Points	Pre/Corequisites
MENH602	Mental Health and Psychopathology	15	
MENH701	Research in Mental Health	15	
PSYT701	Psychosocial Life Review	15	MENH602, MENH701, PSYT702, PSYT703
PSYT702	Social and Cultural Analysis	15	
PSYT703	Foundation Knowledge for Psychotherapy	15	
PSYT712	Reflexivity and Relational Skills	15	PSYT701, PSYT714 <i>Pre or Coreq.</i>
PSYT714	Foundation Skills for Psychotherapy	30	MENH602, MENH701, PSYT702, PSYT703 <i>Coreq.</i> PSYT701

GRADUATE DIPLOMA IN SCIENCE (GradDipSc) REGULATIONS

AK1042

These regulations are to be read in conjunction with all other relevant statutes and regulations, including the General Academic Statute and General Academic Regulations.

Admission

- 1 In order to be admitted to the Graduate Diploma in Science an applicant must have completed:
 - (a) a bachelor's degree *or*
 - (b) a relevant professional qualification or experience approved by the dean (or representative) to be equivalent to a bachelor's degree.

Completion Requirements

- 2 To qualify for the Graduate Diploma in Science, a student must achieve 120 points with at least 75 points at level 7 from the papers listed in the Bachelor of Science Table.
- 3 A student may substitute up to 30 points with papers from any other bachelor's degree with the approval of the programme leader.

Refer to the Bachelor of Science Table on page 498.

GRADUATE DIPLOMA IN SECONDARY TEACHING (GradDipSecTchg) REGULATIONS

AK3515

These regulations are to be read in conjunction with all other relevant statutes and regulations, including the General Academic Statute and General Academic Regulations.

Admission

- 1 In order to be admitted to the Graduate Diploma in Secondary Teaching an applicant must have completed a bachelor's degree in a subject considered relevant for teaching in a New Zealand secondary school.
- 2 An applicant will be required to attend a selection interview.
- 3 Applicants must demonstrate their suitability to be a teacher according to Education Council of Aotearoa New Zealand criteria.

Completion Requirements

- 4 To qualify for the Graduate Diploma in Secondary Teaching, a student must achieve 120 points with 90 points at level 7 by successfully completing the requirements in the structure below.
- 5 A student must successfully complete the practicum requirements and any other obligations as detailed in the programme handbook

Recognition of Prior Learning

- 6 Prior learning is not normally recognised for this programme.

Structure

15 points	Level 6:	EDST601
and 105 points	Level 7:	EDST701–706

GRADUATE DIPLOMA IN SECONDARY TEACHING TABLE			
Code	Title	Points	Prerequisites
EDST601	Practicum 1	15	
EDST701	Towards a Personal Philosophy of Teaching and Learning	15	
EDST702	Provocations in Educational Thinking	15	
EDST703	Curriculum Theory and Practice	30	
EDST704	Assessment Theory and Practice	15	
EDST705	Practicum 2	15	
EDST706	The Emerging Professional	15	

GRADUATE DIPLOMA IN SPORT AND EXERCISE (GradDipSp&Ex) REGULATIONS

AK1032

These regulations are to be read in conjunction with all other relevant statutes and regulations, including the General Academic Statute and General Academic Regulations.

Admission

- 1 In order to be admitted to the Graduate Diploma in Sport and Exercise an applicant must have completed:
 - (a) a bachelor's degree *or*
 - (b) a relevant professional qualification or experience approved by the dean (or representative) to be equivalent to a bachelor's degree.

Completion Requirements

- 2 To qualify for the Graduate Diploma in Sport and Exercise, a student must achieve 120 points with at least 75 points at level 7 from papers listed in the Bachelor of Sport and Recreation Table.

Refer to the Bachelor of Sport and Recreation Table on page 505.

GRADUATE DIPLOMA IN TERTIARY TEACHING (GradDipTertTchg) REGULATIONS

Note: not open for new enrolments from Semester 2, 2015

AK3491

which incorporates the following supplementary qualification:

CERTIFICATE IN TERTIARY TEACHING (CertTT)

Note: not open for new enrolments from 2016

AK1005

These regulations are to be read in conjunction with all other relevant statutes and regulations, including the General Academic Statute and General Academic Regulations.

Admission

- 1 In order to be admitted to the Graduate Diploma in Tertiary Teaching an applicant must have completed:
 - (a) a bachelor's degree *or*
 - (b) a relevant professional qualification approved by the dean (or representative) to be equivalent to a bachelor's degree.
- 2 In exceptional circumstances, an applicant who does not meet the requirements in 1 above may be admitted subject to their providing evidence that satisfies the dean (or representative) of their ability to study at level 7.

Completion Requirements

- 3 To qualify for the Graduate Diploma in Tertiary Teaching, a student must achieve 120 points with 75 points at level 7 by successfully completing the requirements in the structure below.
- 4 To qualify for the Certificate in Tertiary Teaching, a student must achieve 30 points by successfully completing EDTT601 and EDTT602.

Structure

45 points	Level 6:	EDTT601–603
and 75 points	Level 7:	EDTT701–704

GRADUATE DIPLOMA IN TERTIARY TEACHING TABLE			
Code	Title	Points	Prerequisites
EDTT601	Adult Teaching and Learning	15	
EDTT602	Curriculum Design and Assessment in Practice	15	
EDTT603	Treaty of Waitangi in Practice	15	
EDTT701	Enhancing Professional Practice Through Research	15	
EDTT702	Special Topic	15	
EDTT703	Teaching Practice in Action	30	
EDTT704	Mobile Learning and Teaching	15	

Graduate Certificates

GRADUATE CERTIFICATE IN ARTS (GradCertArts) REGULATIONS

AK1289

These regulations are to be read in conjunction with all other relevant statutes and regulations, including the General Academic Statute and General Academic Regulations.

Admission

- 1 In order to be admitted to the Graduate Certificate in Arts an applicant must have completed:
 - (a) a bachelor's degree *or*
 - (b) a relevant professional qualification or experience approved by the dean (or representative) to be equivalent to a bachelor's degree.
- 2 An applicant seeking admission solely on the basis of their professional experience must have a minimum of five years of relevant experience or practice.

Completion Requirements

- 3 To qualify for the Graduate Certificate in Arts, a student must achieve 60 points with at least 45 points at level 7 from papers listed in any of the following regulations:
 - (a) Bachelor of Arts
 - (b) Bachelor of Education
 - (c) Bachelor of International Hospitality Management
 - (d) Bachelor of International Tourism Management
 - (e) Bachelor of Māori Development.
- 4 A student who completes 45 points in a single subject area identified in the relevant regulations may have their Graduate Certificate in Arts endorsed with that subject.

GRADUATE CERTIFICATE IN BUSINESS (GradCertBus) REGULATIONS

AK3753

These regulations are to be read in conjunction with all other relevant statutes and regulations, including the General Academic Statute and General Academic Regulations.

Admission

- 1 In order to be admitted to the Graduate Certificate in Business an applicant must have completed:
 - (a) a bachelor's degree *or*
 - (b) a relevant professional qualification or experience approved by the dean (or representative) to be equivalent to a bachelor's degree.
- 2 An applicant seeking admission solely on the basis of their professional experience must have a minimum of five years of relevant experience.

Completion Requirements

- 3 To qualify for the Graduate Certificate in Business, a student must achieve 60 points with at least 40 points at level 7 from the papers listed in the Graduate Diploma in Business Table.

Refer to the Graduate Diploma in Business Table on page 529.

GRADUATE CERTIFICATE IN CAREER DEVELOPMENT (GradCertCareerDev) REGULATIONS

Note: not open for new enrolments from 2014

AK3522

These regulations are to be read in conjunction with all other relevant statutes and regulations, including the General Academic Statute and General Academic Regulations.

Admission

- 1 In order to be admitted to the Graduate Certificate in Career Development an applicant must have completed:
 - (a) a bachelor's degree *or*
 - (b) a relevant professional qualification or experience approved by the dean (or representative) to be equivalent to a bachelor's degree.
- 2 An applicant may be required to attend a selection interview.

Completion Requirements

- 3 To qualify for the Graduate Certificate in Career Development, a student must achieve 60 points at level 7 by successfully completing 297300–297302 and 297309.

Refer to the Graduate Diploma in Career Development Table on page 533.

GRADUATE CERTIFICATE IN COMPUTER AND INFORMATION SCIENCES (GradCertCIS) REGULATIONS

AK3756

These regulations are to be read in conjunction with all other relevant statutes and regulations, including the General Academic Statute and General Academic Regulations.

Admission

- 1 In order to be admitted to the Graduate Certificate in Computer and Information Sciences an applicant must have completed:
 - (a) a bachelor's degree *or*
 - (b) a relevant professional qualification or experience approved by the dean (or representative) to be equivalent to a bachelor's degree.

Completion Requirements

- 2 To qualify for the Graduate Certificate in Computer and Information Sciences, a student must achieve 60 points with at least 45 points at level 7 from papers listed in the Bachelor of Computer and Information Sciences Table.
- 3 A student may substitute up to 15 points with papers from any other bachelor's degree with the approval of the programme leader.

Refer to the Bachelor of Computer and Information Sciences Table on page 418.

GRADUATE CERTIFICATE IN ECONOMIC DEVELOPMENT (GradCertEconDev) REGULATIONS

Note: not open for new enrolments from 2017

AK3755

These regulations are to be read in conjunction with all other relevant statutes and regulations, including the General Academic Statute and General Academic Regulations.

Admission

- 1 In order to be admitted to the Graduate Certificate in Economic Development an applicant must have completed:
 - (a) a bachelor's degree *or*
 - (b) at least five years of relevant professional experience approved by the dean (or representative) to be equivalent to a bachelor's degree.
- 2 An applicant may be required to attend a selection interview.

Completion Requirements

- 3 To qualify for the Graduate Certificate in Economic Development, a student must achieve 60 points at level 7 by successfully completing ECON780 and ECON781.

Refer to the Graduate Diploma in Economic Development Table on page 535.

GRADUATE CERTIFICATE IN EMERGENCY MANAGEMENT (GradCertEmMgt)
REGULATIONS

AK1012

These regulations are to be read in conjunction with all other relevant statutes and regulations, including the General Academic Statute and General Academic Regulations.

Admission

- 1 In order to be admitted to the Graduate Certificate in Emergency Management an applicant must have completed:
 - (a) a bachelor’s degree *or*
 - (b) a relevant professional qualification or experience approved by the dean (or representative) to be equivalent to a bachelor’s degree.

Completion Requirements

- 2 To qualify for the Graduate Certificate in Emergency Management, a student must achieve 60 points with 45 points at level 7 by successfully completing EMGT601, EMGT703, EMGT704, HEAL706.

GRADUATE CERTIFICATE IN EMERGENCY MANAGEMENT TABLE			
Code	Title	Points	Prerequisites
EMGT601	Risk Management	15	
EMGT703	Disaster Theory	15	
EMGT704	Emergency Planning	15	
HEAL706	Special Topic	15	

a. Paper may be substituted by another paper with the approval of the programme leader.

GRADUATE CERTIFICATE IN HEALTH SCIENCE (GradCertHSc) REGULATIONS

AK3757

These regulations are to be read in conjunction with all other relevant statutes and regulations, including the General Academic Statute and General Academic Regulations.

Admission

- 1 In order to be admitted to the Graduate Certificate in Health Science an applicant must have completed:
 - (a) a bachelor's degree *or*
 - (b) a relevant professional qualification or experience approved by the dean (or representative) to be equivalent to a bachelor's degree.
- 2 An applicant's course of study must be approved by the dean (or representative) prior to enrolment.

Completion Requirements

- 3 To qualify for the Graduate Certificate in Health Science, a student must achieve 60 points with at least 45 points at level 7 from papers listed in any of the following regulations:
 - (a) Bachelor of Health Science
 - (b) Bachelor of Health Science (Midwifery)
 - (c) Bachelor of Health Science (Nursing)
 - (d) Bachelor of Health Science (Occupational Therapy)
 - (e) Bachelor of Health Science (Oral Health)
 - (f) Bachelor of Health Science (Physiotherapy)
 - (g) Bachelor of Health Science (Podiatry)
 - (h) Bachelor of Sport and Recreation

GRADUATE CERTIFICATE IN INTERNATIONAL HOSPITALITY MANAGEMENT (GradCertIHM) REGULATIONS

AK1230

These regulations are to be read in conjunction with all other relevant statutes and regulations, including the General Academic Statute and General Academic Regulations.

Admission

- 1 In order to be admitted to the Graduate Certificate in International Hospitality Management an applicant must have completed:
 - (a) a bachelor's degree *or*
 - (b) a relevant professional qualification or experience approved by the dean (or representative) to be equivalent to a bachelor's degree.

Completion Requirements

- 2 To qualify for the Graduate Certificate in International Hospitality Management, a student must achieve 60 points with 45 points at level 7 from papers listed in the Bachelor in International Hospitality Management Table.

Refer to the Bachelor of International Hospitality Management Table on page 472.

GRADUATE CERTIFICATE IN INTERNATIONAL TOURISM MANAGEMENT (GradCertITM) REGULATIONS

AK1254

These regulations are to be read in conjunction with all other relevant statutes and regulations, including the General Academic Statute and General Academic Regulations.

Admission

- 1 In order to be admitted to the Graduate Certificate in International Tourism Management an applicant must have completed:
 - (a) a bachelor's degree *or*
 - (b) a relevant professional qualification or experience approved by the dean (or representative) to be equivalent to a bachelor's degree.

Completion Requirements

- 2 To qualify for the Graduate Certificate in International Tourism Management, a student must achieve 60 points with 45 points at level 7 from papers listed in the Bachelor of International Tourism Management Table.

Refer to the Bachelor of International Tourism Management Table on page 476.

GRADUATE CERTIFICATE IN MATHEMATICAL SCIENCES (GradCertMathSc) REGULATIONS

AK1302

These regulations are to be read in conjunction with all other relevant statutes and regulations, including the General Academic Statute and General Academic Regulations.

Admission

- 1 In order to be admitted to the Graduate Certificate in Mathematical Sciences an applicant must have completed:
 - (a) a bachelor's degree *or*
 - (b) a relevant professional qualification or experience approved by the dean (or representative) to be equivalent to a bachelor's degree.

Completion Requirements

- 2 To qualify for the Graduate Certificate in Mathematical Sciences a student must achieve 60 points with at least 45 points at level 7 from papers listed in the Bachelor in Mathematical Sciences Table.
- 3 A student may substitute up to 15 points with papers from any other bachelor's degree with the approval of the programme leader.

Refer to the Bachelor of Mathematical Sciences Table on page 487.

GRADUATE CERTIFICATE IN NURSING PRACTICE (GradCertNursPrac) REGULATIONS

Note: not open for new enrolments from 2017

AK3576

These regulations are to be read in conjunction with all other relevant statutes and regulations, including the General Academic Statute and General Academic Regulations.

Admission

- 1 In order to be admitted to the Graduate Certificate in Nursing Practice an applicant must have a current annual practising certificate and be employed as a Registered Nurse within a clinical area.

Completion Requirements

- 2 To qualify for the Graduate Certificate in Nursing Practice, a student must achieve 60 points by successfully completing 527001, 527002 and either 527003 or 527004.

GRADUATE CERTIFICATE IN NURSING PRACTICE ^a TABLE			
Code	Title	Points	Prerequisites
527001	Specialty Nursing Knowledge	15	
527002	Specialty Nursing Practice	30	527001 and either 527003 or 527004
527003	Specialty Biological Science	15	
527004	Science for Specialty Nursing Practice	15	

a. Papers will be contextualised for the area of practice undertaken by the student.

GRADUATE CERTIFICATE IN SCIENCE (GradCertSc) REGULATIONS

AK1043

These regulations are to be read in conjunction with all other relevant statutes and regulations, including the General Academic Statute and General Academic Regulations.

Admission

- 1 In order to be admitted to the Graduate Certificate in Science an applicant must have completed:
 - (a) a bachelor's degree *or*
 - (b) a relevant professional qualification or experience approved by the dean (or representative) to be equivalent to a bachelor's degree.
- 2 An applicant's course of study within the programme must be approved by the dean (or representative) prior to enrolment.

Completion Requirements

- 3 To qualify for the Graduate Certificate in Science, a student must achieve 60 points with at least 45 points at level 7 from papers listed in the Bachelor of Science Table.

Refer to the Bachelor of Science Table on page 498.

GRADUATE CERTIFICATE IN SPORT AND EXERCISE (GradCertSp&Ex) REGULATIONS

AK1031

These regulations are to be read in conjunction with all other relevant statutes and regulations, including the General Academic Statute and General Academic Regulations.

Admission

- 1 In order to be admitted to the Graduate Certificate in Sport and Exercise an applicant must have completed:
 - (a) a bachelor's degree *or*
 - (b) a relevant professional qualification or experience approved by the dean (or representative) to be equivalent to a bachelor's degree.

Completion Requirements

- 2 To qualify for the Graduate Certificate in Sport and Exercise, a student must achieve 60 points with at least 45 points at level 7 from papers listed in the Bachelor of Sport and Recreation Table.

Refer to the Bachelor of Sport and Recreation Table on page 505.

Diplomas

DIPLOMA IN APPLIED SCIENCE (DipAppSc) REGULATIONS

AK3750

These regulations are to be read in conjunction with all other relevant statutes and regulations, including the General Academic Statute and General Academic Regulations.

Admission

- 1 An applicant seeking admission into the Anaesthetic Technology pathway must first obtain the approval of the dean (or representative).

Completion Requirements

- 2 To qualify for the Diploma in Applied Science at level 5, a student must achieve 120 points with at least 75 points at level 5 or above by successfully completing the requirements in one of the pathways identified in these regulations.
- 3 A student may substitute papers from other undergraduate programmes from this University with approval of the programme leader.

Recognition of Prior Learning

- 4 The maximum prior learning credit the examination board may grant is 30 points.
- 5 A student who is a practising Anaesthetic Technician with relevant and significant experience in the role, and is NZATS registered, and has completed the Certificate in Anaesthetic Technology after 1997, may receive Recognition of Prior Learning for papers HEAL505, SCIE501–503, SCIE603, SCIE604

Structure

General

120 points from	Level 4:	BIOL401, CHEM401, ECOL401, HUMB401, SCIE401
	Level 5:	BIOL501, BIOL502, CHEM501, CHEM502, CONS501, ECOL501, EPMY501, FOOD502, HEAL505–507, MAOH501, MATH501, MATH502, MICR501, MICR502, SCIE501–503
	Level 6:	BIOL601–604, CHEM601–605, CONS621, CONS623, ECOL601, ECOL602, ENV5601–603, ENV5621, FOOD601–604, GENE601, HEAL609, MICR601–603, SCIE602, SCIE604

Pre-Chiropractic

90 points	Level 5:	CHEM501, CHEM502, HEAL505, HEAL506, MICR501, SCIE503
<i>and</i> 15 points	Level 6:	HEAL609
<i>and</i> 15 points from		any paper at level 4 or above with the approval of the programme leader

Anaesthetic Technology

60 points	Level 5:	HEAL505, SCIE501–503
<i>and</i> 30 points	Level 6:	SCIE603, SCIE604
<i>and</i> 30 points	Level 7:	SCIE703, SCIE704

DIPLOMA IN APPLIED SCIENCE TABLE			
Code	Title	Points	Pre/Corequisites
BIOL401	Foundation Biology	15	
BIOL501	Biological Sampling and Interpretation	15	
BIOL502	Plants and Animals	15	
BIOL601	Marine Biology	15	BIOL502 or ECOL501
BIOL602	Fish and Aquatic Plants	15	BIOL502 or ECOL501
BIOL603	Marine Invertebrates	15	BIOL502 or ECOL501
BIOL604	Aquaculture	15	45 points at level 5
CHEM401	Foundation Chemistry	15	
CHEM501	Principles of Chemistry	15	
CHEM502	Biological Chemistry	15	CHEM501
CHEM601	Inorganic Chemistry	15	CHEM501
CHEM602	Biochemistry	15	CHEM502
CHEM603	Organic Chemistry	15	CHEM502
CHEM604	Analytical Chemistry	15	CHEM501
CHEM605	Physical Chemistry	15	CHEM501
CONS501	Marine Biology and Conservation	15	
CONS621	Conservation Planning	15	ECOL501, ENVS521
ECOL401	Foundation Ecology	15	
ECOL501	Ecology and Evolution	15	
ECOL601	Freshwater Ecology	15	BIOL502 or ECOL501
ECOL602	Terrestrial Ecology	15	BIOL501, BIOL502 or ECOL501
ENVS601	Environmental Law	15	45 points at level 5
ENVS602	Environmental Risk Assessment	15	45 points at level 5
ENVS603	Environmental Health	15	45 points at level 5
ENVS621	Geographic Information Systems	15	
ENVS622	Biogeography	15	ECOL501
ENVS623	Planning for Environmental Sustainability	15	ECOL501
EPMY501	Epidemiology	15	
FOOD502	Food Science	15	
FOOD601	Food Chemistry	15	CHEM502
FOOD602	Food Microbiology	15	MICR501
FOOD603	Food Technology	15	FOOD502

DIPLOMA IN APPLIED SCIENCE TABLE			
Code	Title	Points	Pre/Corequisites
FOOD604	Process Engineering	15	SCIE503
GENE601	Genetics	15	MICR501
HEAL505	Human Anatomy and Physiology I	15	
HEAL506	Knowledge, Enquiry and Communication	15	
HEAL507	Health and Environment ^a	15	
HEAL609	Human Anatomy and Physiology II	15	HEAL505
HUMB401	Foundation Human Anatomy and Physiology	15	
MAOH501	Māori Health, Development and Environment ^a	15	
MATH501	Differential and Integral Calculus	15	
MATH502	Algebra and Discrete Mathematics	15	
MICR501	Microbiology	15	
MICR502	Systematic Microbiology	15	MICR501
MICR601	Environmental Microbiology	15	MICR501
MICR602	Industrial Microbiology	15	MICR502
MICR603	Communicable Diseases	15	EPMY501
SCIE401	Foundation Biophysics ^b	15	
SCIE501	Anaesthesia I ^b	15	
SCIE502	Anaesthetic Technology I	15	<i>Coreq.</i> SCIE501, SCIE503
SCIE503	Biophysics	15	
SCIE602	Research Techniques	15	BIOL501, BIOL502 or ECOL501
SCIE603	Anaesthesia II	15	HEAL505, SCIE501
SCIE604	Anaesthesia III	15	SCIE502, SCIE503
SCIE703	Anaesthesia IV	15	SCIE603, SCIE604
SCIE704	Anaesthetic Technology II	15	SCIE502
SCIE705	Independent Learning	15	

a. Restriction: MAOH501, HEAL507

b. Enrolment subject to approval of the programme leader

DIPLOMA IN BUSINESS (DipBus) REGULATIONS

AK1006

These regulations are to be read in conjunction with all other relevant statutes and regulations, including the General Academic Statute and General Academic Regulations.

Completion Requirements

- 1 To qualify for the Diploma in Business a student must achieve 120 points with at least 75 points at level 5 or level 6 by successfully completing papers listed in the Bachelor of Business Table.

Refer to Bachelor of Business Table on page 405.

DIPLOMA IN CHINESE (DipCh) REGULATIONS

Note: Modern Standard Chinese

AK3428

These regulations are to be read in conjunction with all other relevant statutes and regulations, including the General Academic Statute and General Academic Regulations.

Completion Requirements

- To qualify for the Diploma in Chinese at level 6, a student must achieve 240 points by successfully completing the requirements in the structure below.

Structure

60 points from	Level 5:	CHIN501–505
and 105 points	Level 6:	CHIN601, CHIN603–607
and 60 points from	Level 7:	CHIN701–706
and 15 points from	Level 5:	CLSY502, CLSY503, LSKL501

DIPLOMA IN CHINESE TABLE			
Code	Title	Points	Pre/Corequisites
CLSY502	Intercultural Competence	15	
CLSY503	Asian Popular Culture	15	
CHIN501	Introduction to Chinese 1	15	<i>Coreq.</i> CHIN502
CHIN502	Introduction to Chinese 2	15	<i>Coreq.</i> CHIN501
CHIN503	Chinese I	30	Restriction CHIN501, 502
CHIN504	Written Chinese I	15	
CHIN505	Chinese Special Topic I	15	<i>Coreq.</i> CHIN503
CHIN601	Chinese II	30	CHIN503
CHIN603	Written Chinese II	15	CHIN504
CHIN604	Intermediate Chinese Oral	15	CHIN601
CHIN605	Contemporary Chinese Society	15	
CHIN606	Introduction to Chinese Culture	15	
CHIN607	English – Chinese Translation 1	15	
CHIN701	Chinese for Tourism	30	CHIN601
CHIN702	Chinese for Business	30	CHIN601
CHIN703	Chinese V	15	CHIN701, CHIN702
CHIN704	Advanced Chinese Oral	15	CHIN604
CHIN705	Chinese Research Paper	15	CHIN601, CHIN605
CHIN706	English – Chinese Translation 2	15	CHIN607
LSKL501	Writing and Referencing ^a	15	

a. Compulsory for students who intend to staircase to the Bachelor of Arts.

DIPLOMA IN CULINARY ARTS (DipCulA) REGULATIONS

AK3714

which incorporates the following exit qualifications:

CERTIFICATE IN PROFESSIONAL COOKERY (CertProCk)

AK3627

CERTIFICATE IN ADVANCED PROFESSIONAL COOKERY (CertAdvProCk)

AK3668

These regulations are to be read in conjunction with all other relevant statutes and regulations, including the General Academic Statute and General Academic Regulations.

Completion Requirements

- 1 To qualify for the Diploma in Culinary Arts at level 5, a student must achieve 240 points by successfully completing the requirements in the structure below.
- 2 To qualify for the Certificate in Professional Cookery at level 4, a student must achieve 60 points by successfully completing CULN404–407.
- 3 To qualify for the Certificate in Advanced Professional Cookery at level 5, a student must achieve 60 points by successfully completing CULN502–505.

Structure

120 points	Level 4:	CULN401–407, HOSP404
and 105 points	Level 5:	CULN502–506, CULN512, FOOD501
and 15 points	Level 6:	GAST601

DIPLOMA IN CULINARY ARTS TABLE			
Code	Title	Points	Prerequisites
CULN401	Cookery Practice and Principles I	15	
CULN402	Cookery Practice and Principles II	15	
CULN403	Cookery Practice and Principles III	15	
CULN404	Culinary Fundamentals	15	CULN402
CULN405	Garde Manger Practices and Principles	15	CULN401
CULN406	Culinary Practices and Principles	15	CULN402
CULN407	Patisserie Practices and Principles	15	CULN403
CULN502	Advanced Culinary Practices and Principles I	15	CULN404–406
CULN503	Advanced Culinary Practices and Principles II	15	CULN404–406, CULN502
CULN504	Advanced Cakes and Pastry	15	CULN407
CULN505	Advanced Hot and Cold Desserts	15	CULN407
CULN506	Applied Project	15	
CULN512	Contemporary Kitchen Management	15	
FOOD501	Food and the Senses	15	
GAST601	Gastronomy	15	
HOSP404	Food and Beverage Operations	15	

DIPLOMA IN ENGINEERING [SPECIALTY] (DipEng[Specialty]) REGULATIONS

Note: not open for new enrolments from 2011

AK3648

These regulations are to be read in conjunction with all other relevant statutes and regulations, including the General Academic Statute and General Academic Regulations.

Completion Requirements

- 1
- To qualify for the Diploma in Engineering [Specialty] at level 6, a student must achieve 240 points by successfully completing the following:
- (a)

core papers: 165 points with 15 points at level 6 *and*
- (b)

a specialty: 75 points with 60 points at level 6 from one of the specialties identified in these regulations.

Recognition of Prior Learning

- 2
- The examination board may grant prior learning credit of up to 60 points at level 5 and up to 120 points at level 4 to applicants who have completed papers prescribed for either the New Zealand Certificate in Engineering (NZCE) or the Bachelor of Engineering (AK3520).

Structure

Core Papers		
15 points	Level 3:	713610
<i>and</i> 75 points	Level 4:	714610, 764620, 764630, 764635, 764640
<i>and</i> 60 points	Level 5:	735660, 765650, 765670, 765680
<i>and</i> 15 points	Level 6:	766610
Specialties		
Mechanical		
15 points	Level 5:	765610
<i>and</i> 30 points	Level 6:	766620, 766625
<i>and</i> 30 points from	Level 6:	766630, 766640, 766650, 766660
Production		
15 points	Level 5:	765690
<i>and</i> 30 points	Level 6:	766655, 766665
<i>and</i> 30 points from	Level 6:	766630, 766640, 766660, 766670

DIPLOMA IN ENGINEERING [SPECIALTY] TABLE			
Code	Title	Points	Prerequisites
Core Papers			
713610	Mathematics I	15	
714610	Mathematics II	15	713610
735660	Electrical Theory	15	
764620	Engineering Practice	15	
764630	Engineering Mechanics A	15	
764635	Engineering Mechanics B	15	764630
764640	Engineering Drawing	15	
765650	Material Science I	15	
765670	Manufacturing Processes	15	765650, 764620
765680	Thermodynamics and Heat Transfer	15	713610
766610	Fluid Mechanics	15	713610
Specialty Papers			
765610	Strength of Materials I	15	713610, 764630
765690	Quality and Reliability	15	713610
766620	Strength of Materials II	15	765610
766625	Mechanics of Machines	15	714610, 764635
766630	Advanced Thermodynamics	15	765680
766640	Control Engineering	15	714610, 765680, 766610
766650	Engineering Design	15	764640, 765610, 765670, 766610
766655	Engineering Planning	15	713610
766660	Engineering Technology Studies	15	713610
766665	Production Operations Management	15	765670, 765690
766670	Advanced Manufacturing Processes	15	765670

DIPLOMA IN ENGLISH LANGUAGE (DipEL) REGULATIONS

AK3770

These regulations are to be read in conjunction with all other relevant statutes and regulations, including the General Academic Statute and General Academic Regulations.

Completion Requirements

- 1 To qualify for the Diploma in English Language at level 5, a student must achieve 120 points by successfully completing the requirements in the structure below.

Recognition of Prior Learning

- 2 The examination board may grant specified credit of up to 60 points (for papers LSKL501–504) to a student who has successfully completed an Auckland University of Technology International House English language programme after June 2006.

Structure

105 points	Level 5:	COMM570, ENGL500, ENGL501, LSKL501–504
and 15 points from	Level 5:	ENGL502, ENGL503

DIPLOMA IN ENGLISH LANGUAGE TABLE			
Code	Title	Points	Prerequisites
COMM570	Academic Communication: Conventions and Expectations	15	LSKL501–504
ENGL500	Contemporary Language Studies	15	LSKL501–504
ENGL501	Critical Media Studies	15	LSKL501–504
ENGL502	Reading New Zealand	15	LSKL501–504
ENGL503	A Pacific Reader	15	LSKL501–504
LSKL501	Writing and Referencing	15	
LSKL502	Reading for Academic Purposes	15	
LSKL503	Listening and Note-Taking	15	
LSKL504	Oral Interaction and Presentation	15	

DIPLOMA IN HOSPITALITY MANAGEMENT (DipHospMgmt) REGULATIONS

Note: not open for new enrolments from 2013

AK3675

These regulations are to be read in conjunction with all other relevant statutes and regulations, including the General Academic Statute and General Academic Regulations.

Completion Requirements

- 1 To qualify for the Diploma in Hospitality Management at level 5, a student must achieve 240 points by successfully completing the requirements in the structure below.

Structure

90 points	Level 4:	154012, 214404–214408
and 105 points	Level 5:	215401, 215403, 215404, 215410–215412, 215811
and 30 points	Level 6:	216008, 216620
and 15 points from	Level 5	955102, 955103 or any other paper at level 5 or higher with the approval of the programme leader

DIPLOMA IN HOSPITALITY MANAGEMENT TABLE			
Code	Title	Points	Prerequisites
154012	Academic Literacies in Hospitality II	15	
214404	Kitchen Operations	15	
214405	Food and Beverage Operations	15	
214406	Accommodation Operations	15	
214407	Information Technology for Hospitality	15	
214408	Financial Operations for Hospitality and Tourism	15	
215401	Food and Beverage Management	15	214405
215403	Beverage Management	15	
215404	Accommodation Management	15	214406
215410	Hospitality and Tourism Human Resources	15	
215411	Hospitality Tourism Partnership	15	
215412	Services Marketing for Hospitality	15	
215811	Hospitality – A Social and Cultural Perspective	15	
216008	Service Management for Hospitality	15	
216620	Event Planning	15	
TIKA501	Noho Marae Wananga Māori Learning Experience A	7.5	
TIKA502	Noho Marae Wananga Māori Learning Experience B	7.5	TIKA501

DIPLOMA IN INTERPRETING AND TRANSLATION (DipIT) REGULATIONS

AK3771

These regulations are to be read in conjunction with all other relevant statutes and regulations, including the General Academic Statute and General Academic Regulations

Admission

- 1 An applicant for whom English is an additional language must provide evidence of oral and written proficiency in English and one other language within public, political and educational domains.
- 2 An applicant whose first language is English must normally have studied their language other than English (LOTE) to at least level 7.
- 3 An applicant will be required to attend a selection interview and complete a language proficiency assessment in their LOTE.

Completion Requirements

- 4 To qualify for the Diploma in Interpreting and Translation at level 6, a student must achieve 120 points by successfully completing the requirements in the structure below.

Time Limits

- 5 A student must complete the requirements of the qualification within eight semesters.

Structure

15 points	Level 5:	TRIN502
and 45 points	Level 6	TRIN601, TRIN603, TRIN604
Health		
and 15 points from	Level 7	TRIN704
Legal		
and 15 points	Level 7	TRIN702
and 30 points from	Level 7	TRIN703, TRIN705, TRIN706, TRIN708

DIPLOMA IN INTERPRETING AND TRANSLATION TABLE			
Code	Title	Points	Prerequisites
TRIN502	Introduction to Translation	15	
TRIN601	Translation Skills: Analysis, Appropriateness and Accuracy	15	TRIN502
TRIN603	Theory and Practice of Interpreting	15	
TRIN604	Social Contexts for Interpreters and Translators	15	
TRIN702	Advanced Interpretation Legal Studies	15	TRIN603, TRIN604
TRIN703	Advanced Legal Translation	15	TRIN502
TRIN704	Advanced Interpretation Health Studies	15	TRIN603, TRIN604
TRIN705	Advanced Health Interpreting	15	TRIN704
TRIN706	Advanced Health Translation	15	TRIN502
TRIN708	Advanced Legal Interpreting	15	TRIN702

DIPLOMA IN JAPANESE (DipJap) REGULATIONS

AK3429

These regulations are to be read in conjunction with all other relevant statutes and regulations, including the General Academic Statute and General Academic Regulations.

Completion Requirements

- 1 To qualify for the Diploma in Japanese at level 6, a student must achieve 240 points by successfully completing the requirements in the structure below.

Structure

15 points	Level 5:	JAPA504
and 90 points	Level 6:	JAPA601–604
and 90 points	Level 7:	JAPA701, JAPA702, JAPA704, JAPA705
and 45 points from	Level 5:	CLSY502, CLSY503, JAPA503, LSKL501
	Level 6:	JAPA605
	Level 7:	CLSY701, JAPA703

DIPLOMA IN JAPANESE TABLE			
Code	Title	Points	Prerequisites
CLSY502	Intercultural Competence	15	
CLSY503	Asian Popular Culture	15	
CLSY701	East Asian Values and Beliefs	15	
JAPA503	Japanese IA ^b	30	
JAPA504	Japanese Culture ^c	15	
JAPA601	Japanese IB	30	JAPA503 or prior knowledge of Japanese
JAPA602	Japanese II	30	JAPA601
JAPA603	Kanji I	15	JAPA503 or prior knowledge of Japanese
JAPA604	Kanji II	15	JAPA603
JAPA605	Japanese Society and Culture	15	
JAPA701	Japanese Language and Oral Competency	30	JAPA602
JAPA702	Japanese for Formal Contexts	15	JAPA602
JAPA703	Japanese Religions and the Samurai	15	
JAPA704	Japanese Language and Social Trends	30	JAPA602
JAPA705	Japanese Authentic Reading	15	JAPA602
LSKL501	Writing and Referencing ^a	15	

a. Compulsory for students who intend to staircase to the Bachelor of Arts.
b. Students who have not studied Japanese previously must take this paper.
c. Not offered in 2017.

DIPLOMA IN MĀORI DEVELOPMENT (DipMD) REGULATIONS

AK3768

These regulations are to be read in conjunction with all other relevant statutes and regulations, including the General Academic Statute and General Academic Regulations.

Completion Requirements

- 1 To qualify for the Diploma in Māori Development, a student must achieve 240 points with at least 75 points at level 6 by successfully completing papers listed in the Bachelor of Māori Development Table.

Refer to the Bachelor of Māori Development Table on page 483.

DIPLOMA IN MENTAL HEALTH SUPPORT WORK (DipMHSW) REGULATIONS

Note: not open for new enrolments from 2016

AK3637

These regulations are to be read in conjunction with all other relevant statutes and regulations, including the General Academic Statute and General Academic Regulations.

Completion Requirements

- 1 To qualify for the Diploma in Mental Health Support Work at level 6, a student must achieve 120 points by successfully completing the requirements in the structure below.

Structure

30 points	Level 5:	565501, MENH501
and 75 points	Level 6:	566502, 566503, 566506, 566507, MENH601
and 15 points	Level 7:	567414

DIPLOMA IN MENTAL HEALTH SUPPORT WORK TABLE			
Code	Title	Points	Prerequisites
565501	Sociopolitical Context of Mental Health	15	
566502	Mental Health and Mental Illness	15	
566503	Skills for Supporting Recovery in Mental Health	15	
566506	Introduction to Practicum	15	565501, 566502
566507	Practicum II	15	
567532	Assessment and Intervention in Addiction	15	
MENH501	Establishing Relationships in Support Work	15	
MENH601	Maintaining Relationships in Support Work	15	

DIPLOMA IN OUTDOOR RECREATION LEADERSHIP (DipORL) REGULATIONS

Note: not open for new enrolments from 2017

AK3408

These regulations are to be read in conjunction with all other relevant statutes and regulations, including the General Academic Statute and General Academic Regulations.

Completion Requirements

- To qualify for the Diploma in Outdoor Recreation Leadership at level 6, a student must achieve 240 points by successfully completing the requirements in the structure below.

Structure

15 points	Level 4:	SPOR401
and 90 points	Level 5:	HEAL505, SPOR509, SPOR510, SPOR513–515
and 135 points	Level 6:	SPOR608, SPOR612, SPOR615–621

DIPLOMA IN OUTDOOR RECREATION LEADERSHIP TABLE			
Code	Title	Points	Prerequisites
HEAL505	Human Anatomy and Physiology I	15	
SPOR401	Introduction to Managing and Quality Service	15	
SPOR509	Professional Practice	15	
SPOR510	Planning Sport and Recreation Events	15	SPOR401
SPOR513	Wilderness Emergency Care	15	
SPOR514	Land Based Pursuits	15	
SPOR515	Water Based Pursuits	15	
SPOR608	Evidence Based Practice	15	SPOR509 and 75 points
SPOR612	Skill Acquisition and Sport Psychology	15	
SPOR615	Teaching and Leadership in the Outdoors	15	SPOR618, SPOR619
SPOR616	Outdoor Project	15	SPOR608
SPOR617	Group Development and Facilitation in the Outdoors	15	
SPOR618	Advanced Pursuit Practice	15	SPOR514, SPOR515
SPOR619	Ngahere/Bushcraft	15	SPOR514
SPOR620	Applied Outdoor Leadership Practice	15	SPOR615
SPOR621	Outdoor Leadership	15	

DIPLOMA IN PARAMEDIC SCIENCE (DipPSc) REGULATIONS

AK1011

These regulations are to be read in conjunction with all other relevant statutes and regulations, including the General Academic Statute and General Academic Regulations.

Admission

- 1 In order to be admitted to the Diploma in Paramedic Science an applicant will normally be currently practicing in a New Zealand Ambulance Service.

Completion Requirements

- 2 To qualify for the Diploma in Paramedic Science at level 6, a student must achieve 120 points by successfully completing the requirements in the structure below.

Structure

30 points	Level 5:	HEAL505, HEAL506
and 60 points	Level 6:	HEAL609, PARA601, PARA604, PARA605
and 30 points from	Level 6:	PARA602, PARA608

DIPLOMA IN PARAMEDIC SCIENCE TABLE			
Code	Title	Points	Pre/Corequisites
HEAL505	Human Anatomy and Physiology I	15	
HEAL506	Knowledge, Enquiry and Communication	15	
HEAL609	Human Anatomy and Physiology II	15	HEAL505
PARA601	Paramedic Science	15	PARA602 or PARA608 Coreq. HEAL609, PARA604, PARA605
PARA602	Introduction to Paramedic Practice	30	Pre or Coreq. HEAL505, HEAL506
PARA604	Clinical Practice I	15	PARA602 or PARA608 Coreq. HEAL609, PARA605
PARA605	Clinical Practice II	15	PARA602 or PARA608 Coreq. HEAL609, PARA604
PARA608	Introduction to Military Medicine	30	Current employment in the NZDF

DIPLOMA IN PATISSERIE (DipPat) REGULATIONS

AK3731

These regulations are to be read in conjunction with all other relevant statutes and regulations, including the General Academic Statute and General Academic Regulations.

Completion Requirements

- 1 To qualify for the Diploma in Patisserie at level 5, a student must achieve 240 points by successfully completing the requirements in the structure below.

Structure

120 points	Level 4:	PATS401–408
and 120 points	Level 5:	CULN512, FOOD501, PATS501–506

DIPLOMA IN PATISSERIE TABLE			
Code	Title	Points	Prerequisites
CULN512	Contemporary Kitchen Management	15	
FOOD501	Food and the Senses	15	
PATS401	Foundation Pastries	15	
PATS402	Foundation Cakes	15	
PATS403	Sponges, Gateaux and Torten	15	
PATS404	Patisserie Related Studies	15	
PATS405	Foundation Breads	15	
PATS406	Professional Experience	15	
PATS407	Basic Hot Desserts	15	
PATS408	Basic Cold Desserts	15	
PATS501	Artisan Breads	15	120 points from PATS401–408
PATS502	Sugar and Chocolate Confectionary	15	120 points from PATS401–408
PATS503	Advanced Professional Desserts	15	120 points from PATS401–408
PATS504	Advanced Professional Torten and Gateaux	15	30 points from PATS501–503
PATS505	Showpieces	15	30 points from PATS501–503
PATS506	Advanced Patisserie Practices and Principles	15	30 points from PATS501–503

DIPLOMA IN SPORT AND RECREATION (DipSR) REGULATIONS

AK3246

These regulations are to be read in conjunction with all other relevant statutes and regulations, including the General Academic Statute and General Academic Regulations.

Completion Requirements

- 1 To qualify for the Diploma in Sport and Recreation at level 5, a student must achieve 120 points by successfully completing the requirements in the structure below.
- 2 A student may substitute one paper with another relevant paper with the approval of the programme leader.

Structure

45 points	Level 4:	SPEX401, SPOR401, SPOR403
and		
75 points from	Level 5:	NUTR501, SPOR505–508, SPOR510, SPOR512

DIPLOMA IN SPORT AND RECREATION TABLE			
Code	Title	Points	Pre/Corequisites
NUTR501	Nutrition, Activity and Health	15	
SPEX401	Exercise Foundations	15	
SPOR401	Introduction to Managing and Quality Service	15	
SPOR403	Sport, Health and Lifestyle	15	
SPOR505	Applied Practice	15	
SPOR506	Sports Analysis ^a	15	
SPOR507	Sporting Practice ^a	15	
SPOR508	Communication and Group Instruction	15	
SPOR510	Planning Sport and Recreation Events	15	SPOR401
SPOR512	Coaching Young Athletes	15	

a. Enrolment subject to approval of the programme leader.

DIPLOMA IN SPORTS MANAGEMENT AND EXERCISE SCIENCE (DipSMgmt&ExSc) REGULATIONS

Note: not offered in New Zealand

AK1273

These regulations are to be read in conjunction with all other relevant statutes and regulations, including the General Academic Statute and General Academic Regulations.

Completion Requirements

- 1 To qualify for the Diploma in Sports Management and Exercise Science, a student must achieve 240 points by successfully completing the papers listed in the Table.

DIPLOMA IN SPORTS MANAGEMENT AND EXERCISE SCIENCE TABLE			
Code	Title	Points	Pre/Corequisites
515002	Professional Studies	15	
515004	Managing and Marketing Sport and Recreation	15	
515008	Applied Anatomy	15	
515023	Exercise Prescription	15	515008 or SPSC501
515104	Sport Practicum	15	515002
515536	Exercise and Sports Science	15	
515557	Introduction to Sport and Exercise Psychology	15	
NUTR501	Nutrition, Activity and Health	15	
SPOR401	Introduction to Managing and Quality Service	15	
SPOR402	Introduction to Coaching Practice	15	
SPOR506	Sports Analysis	15	
SPOR510	Planning Sport and Recreation Events	15	SPOR401
SPOR511	Skill Learning in Sport and Recreation	15	
SPOR622	Sport and Recreation in Society	15	
SPSC501	Sport and Exercise Science Fundamentals	15	
SPSC606	Personal Training	15	515002

DIPLOMA IN TRAVEL AND TOURISM (DipT&T) REGULATIONS

Note: not open for new enrolments from 2013

AK3596

These regulations are to be read in conjunction with all other relevant statutes and regulations, including the General Academic Statute and General Academic Regulations.

Completion Requirements

- 1 To qualify for the Diploma in Travel and Tourism at level 5, a student must achieve 240 points by successfully completing the requirements in the structure below.

Structure

75 points	Level 4:	214105, 214106, 214108, 214408, 214802
and 60 points	Level 5:	215101, 215103–215105
and 30 points	Level 6:	216101, 216102
and 15 points from	Level 5:	955102, 955103
		or any other paper at level 5 or above with the approval of the programme leader
and either		
Tourism		
45 points	Level 5:	215012, 215307, 215410
and 15 points	Level 6:	216104
or		
Travel		
45 points	Level 5:	215107–215109
and 15 points	Level 6:	216106

DIPLOMA IN TRAVEL AND TOURISM TABLE			
Code	Title	Points	Pre/Corequisites
214105	Business Communications	15	
214106	Managing Organisations in Travel and Tourism	15	
214108	Tourism Principles	15	
214408	Financial Operations for Hospitality and Tourism	15	
214802	Pacific Rim Destinations	15	
215012	Māori and Tourism in Aotearoa	15	
215101	Customer Service and Selling	15	
215103	Inbound Tourism Product Development	15	215104
215104	Marketing for Travel and Tourism	15	
215105	Travel and Tourism Distribution and Information Systems	15	214105, 214108
215107	World Destinations	15	
215108	Travel Operations	15	214108, 215105
215109	IATA International Fares	15	
215307	Global Tourism ^a	15	
215410	Hospitality and Tourism Human Resources ^a	15	
216101	Travel and Tourism Environments	15	214108, 215104
216102	Travel and Tourism Business Planning	15	216101
216104	Tourism Analysis ^a	15	214108, 216101 <i>Coreq.</i> 216102
216106	Advanced Fares and Ticketing ^a	15	215109
955102	Noho Marae Wānanga Māori Learning Experience A	7.5	
955103	Noho Marae Wānanga Māori Learning Experience B	7.5	955102

a. Not open for enrolments in 2013.

NATIONAL DIPLOMA IN TEACHING (EARLY CHILDHOOD EDUCATION, PASIFIKA)
(NDTchg(ECE, Pasifika)) REGULATIONS

Note: not open for new enrolments from 2013

ND0983

These regulations are to be read in conjunction with all other relevant statutes and regulations, including the General Academic Statute and General Academic Regulations.

Completion Requirements

- 1 To qualify for the National Diploma in Teaching (Early Childhood Education, Pasifika) at level 7, a student must achieve 360 points by successfully completing the requirements in the structure below.
- 2 A student must also successfully complete the supervised student teaching components of the programme.

Time Limits

- 3 A student must complete the requirements of this qualification within twelve semesters.

Recognition of Prior Learning

- 4 Prior learning credit is not available for papers at level 7.

Structure

120 points	Level 5:	295122–295126, 295204
and 150 points	Level 6:	296230, 296234, 296235, 296239–296241, 296264
and 90 points	Level 7:	297008, 297348, 297349, 297368

NATIONAL DIPLOMA IN TEACHING (EARLY CHILDHOOD EDUCATION, PASIFIKA) TABLE			
Code	Title	Points	Prerequisites
295122	Ilo I: Pasifika ECE Curriculum I	30	
295123	Ako I: Curriculum I	30	
295124	Fonua I: Pasifika Perspectives on Human Development I	15	
295125	Moui Mafana: Pasifika Perspectives on Health and Safety	15	
295126	Tupu'anga: ECE in Aotearoa/New Zealand	15	
295204	Poto I: Pasifika Professional Teaching I	15	
296230	Ilo II: Pasifika ECE Curriculum II	30	295122
296234	Talanoa Ako: Principles of Learning and Teaching	15	
296235	Te Tiriti o Waitangi	15	
296239	Ako II: Curriculum II	15	295123
296240	Fonua II: Pasifika Perspectives on Human Development II	30	295124
296241	Kainga: ECE, Families and Communities	30	
296264	Poto II: Pasifika Professional Teaching II	15	295204
297008	Poto III: Pasifika Professional Teaching III	15	296264
297348	Ilo III: Pasifika ECE Curriculum III	15	296230
297349	Ako III: Curriculum III	30	296239
297368	Ngaahi Lea: Language and Languages in Pasifika ECE	30	

Certificates

CERTIFICATE IN APPLIED MENTAL HEALTH (CertAMH) REGULATIONS

Note: not open for new enrolments from 2016

AK1022

These regulations are to be read in conjunction with all other relevant statutes and regulations, including the General Academic Statute and General Academic Regulations.

Completion Requirements

- 1 To qualify for the Certificate in Applied Mental Health at level 4, a student must achieve 120 points by successfully completing 564101–564104.

CERTIFICATE IN APPLIED MENTAL HEALTH TABLE			
Code	Title	Points	Prerequisites
564101	Mental Health Support Work I	30	
564102	Mental Health Support Work II	30	564101
564103	Mental Health Support Work III	30	564102
564104	Mental Health Support Work IV	30	564103

CERTIFICATE IN APPLIED SCIENCE (CertAppSc) REGULATIONS

AK1018

These regulations are to be read in conjunction with all other relevant statutes and regulations, including the General Academic Statute and General Academic Regulations.

Completion Requirements

- 1 To qualify for the Certificate in Applied Science, a student must achieve 120 points with at least 45 points at level 4 or above by successfully completing the requirements in the structure below.
- 2 A student may substitute up to 15 points with a paper from another programme with the approval of the programme leader.

Structure

120 points from	Level 4:	BIOL401, CHEM401, COMM401, ECOL401, HUMB401, MATH400, MATH401, SCIE401, STAT400
	Level 5:	BIOL502, CHEM501, ECOL501, STAT501

CERTIFICATE IN APPLIED SCIENCE TABLE			
Code	Title	Points	Prerequisites
BIOL401	Foundation Biology	15	
BIOL502	Plants and Animals	15	BIOL401
CHEM401	Foundation Chemistry	15	
CHEM501	Principles of Chemistry	15	CHEM401
COMM401	Introduction to Academic Writing	15	
ECOL401	Foundation Ecology	15	
ECOL501	Ecology and Evolution	15	ECOL401
HUMB401	Foundation Human Anatomy and Physiology	15	
MATH400	Foundation Mathematics	15	
MATH401	Foundation Algebra	15	
SCIE401	Foundation Biophysics	15	
STAT400	Foundation Statistics	15	
STAT500	Applied Statistics	15	STAT400

CERTIFICATE IN BUSINESS (CertBus) REGULATIONS

AK4740

These regulations are to be read in conjunction with all other relevant statutes and regulations, including the General Academic Statute and General Academic Regulations.

Completion Requirements

- 1 To qualify for the Certificate in Business at level 4, a student must achieve 60 points at level 4 by successfully completing the paper below.

Structure

60 points		Level 4:	BUSS401
CERTIFICATE IN BUSINESS TABLE			
Code	Title	Points	Prerequisites
BUSS401	Introductory Business Studies	60	

CERTIFICATE IN BUSINESS STUDIES (CertBusSt) REGULATIONS

AK1007

These regulations are to be read in conjunction with all other relevant statutes and regulations, including the General Academic Statute and General Academic Regulations.

Completion Requirements

- 1 To qualify for the Certificate in Business Studies a student must achieve 60 points with at least 45 points at level 5 or level 6 from the papers listed in the Bachelor of Business Table.

Refer to Bachelor of Business Table on page 405.

CERTIFICATE IN COMMUNICATION STUDIES (CertCS) REGULATIONS

AK3477

These regulations are to be read in conjunction with all other relevant statutes and regulations, including the General Academic Statute and General Academic Regulations.

Completion Requirements

- 1 To qualify for the Certificate in Communication Studies at level 4, a student must achieve 120 points by successfully completing COMM400–404, DIGM400, JOUR400, PUBL400.

CERTIFICATE IN COMMUNICATION STUDIES TABLE			
Code	Title	Points	Prerequisites
COMM400	Introduction to Interpersonal Communication	15	
COMM401	Introduction to Academic Writing	15	
COMM402	Introduction to Radio and Television	15	
COMM403	Introduction to Media Communication	15	
COMM404	Introduction to Creative Media Writing	15	
DIGM400	Introduction to Digital Communication	15	
JOUR400	Introduction to Journalism	15	
PUBL400	Introduction to Public Relations	15	

CERTIFICATE IN CONFLICT RESOLUTION (CertConRes) REGULATIONS

AK3653

These regulations are to be read in conjunction with all other relevant statutes and regulations, including the General Academic Statute and General Academic Regulations.

Completion Requirements

- 1 To qualify for the Certificate in Conflict Resolution at level 6, a student must achieve 120 points by successfully completing the requirements in the structure below.
- 2 A part-time student must complete the requirements of the qualification within five semesters.

Structure

15 points	Level 5:	POLS580
and 75 points	Level 6:	CONF681, HIST690, POLS681
and 15 points from	Level 5:	PSYC580, SOSC582
and 15 points from	Level 6:	PHIL680, POLS680, PSYC680, SOSC680
	Level 7:	CONF780

CERTIFICATE IN CONFLICT RESOLUTION TABLE			
Code	Title	Points	Prerequisites
CONF681	Conflict Resolution and Human Rights	30	
CONF780	Negotiation and Mediation	15	POLS681
HIST690	Te Tiriti O Waitangi: The Treaty of Waitangi	15	
PHIL680	Ethics and Society	15	30 points at level 5
POLS580	New Zealand Political Studies	15	
POLS680	States and Nations ^a	15	POLS580
POLS681	War and Peace	30	POLS580
PSYC580	Introduction to Psychology A	15	
PSYC680	Individuals and Identities	15	PSYC580
SOSC582	Social Thinking	15	
SOSC680	Families and Communities ^a	15	30 points at level 5

a. Not offered in 2017.

CERTIFICATE IN [SPECIALTY] EDUCATION (Cert[Specialty]Ed) REGULATIONS

AK1275

These regulations are to be read in conjunction with all other relevant statutes and regulations, including the General Academic Statute and General Academic Regulations.

Completion Requirements

- 1
- To qualify for the Certificate in [Specialty] Education at level 5, a student must achieve 120 points by successfully completing the requirements in one of the specialties identified in the structure below.

Structure

Specialties		
Early Childhood		
120 points	Level 5:	ECET501–503, EDCR510, EDCR511, EDUC550–552
Primary		
90 points	Level 5:	EDCR513, EDCR514, EDPT501, EDUC550–552
and 30 points from	Level 5:	EDCR512, EDCR515–518
Early Childhood Pasifika		
120 points	Level 5:	ECET561–567

CERTIFICATE IN [SPECIALTY] EDUCATION TABLE			
Code	Title	Points	Prerequisites
ECET501	ECE Professional Inquiry into Practice I	15	
ECET502	Early Childhood Education in Aotearoa/ New Zealand	15	
ECET503	Health and Safety	15	
ECET561	Poto: Professional Inquiry and Practice I	15	
ECET562	Poto: Professional Inquiry and Practice II	15	ECET561
ECET563	Ako mo e 'ilo: ECE Curriculum I	30	
ECET564	KolooAotearoa: Indigenous and Migrant Education I	15	
ECET565	Fonua I: Human Development	15	
ECET566	Mo'uiMafana: Health and Safety in Early Childhood Education	15	
ECET567	Tupu'anga: Historical Perspectives in Early Childhood Education	15	
EDCR510	Curriculum I: Te Whāriki	15	
EDCR511	Curriculum II: The Young Child	15	
EDCR512	Science	15	
EDCR513	Mathematics I	15	
EDCR514	English	15	
EDCR515	Social Studies	15	
EDCR516	Technology	15	
EDCR517	Arts	15	
EDPT501	Primary Professional Inquiry into Practice I	15	
EDCR518	Health and Physical Education	15	
EDUC550	Whānau/Family and Society	15	
EDUC551	Human Development and Learning I	15	
EDUC552	Introduction to Te Reo Māori	15	

AK3445

Admission

- 1 In order to be admitted to the Certificate in Employment Skills English an applicant must complete an English language proficiency test to determine the level at which admission into the qualification will be approved.
- 2 An applicant to the English for Professional Employment pathway must have a tertiary qualification from their country of origin and be seeking employment in New Zealand.
- 3 An applicant may be required to attend a selection interview.

Completion Requirements

- 4 To qualify for the Certificate in Employment Skills English, a student must successfully complete 60 points from within one of the pathways identified in the structure below.

Structure

Pre-Literacy

60 points

Level 1: 151205–151208

Literacy

60 points

Level 1: 151209–151212

Beginner

60 points

Level 2: 152208–152211

Elementary

60 points

Level 3: 153218–153221

Intermediate

60 points

Level 4: 154227, 154163, 154224, 154228

Employment English

Elementary

60 points

Level 3: 153108, 153117, 153118, 153144

Intermediate

60 points

Level 4: ESOL411–414

Post-Intermediate

60 points from

Level 5: 155188–155192

English for Professional Employment*

^a Not open for new enrolments from 2010

60 points

Level 5: 155200

CERTIFICATE IN EMPLOYMENT SKILLS ENGLISH TABLE			
Code	Title	Points	Prerequisites
151205	Reading and Writing Skills 1A	15	
151206	Listening and Speaking Skills 1A	15	
151207	Living and Working in New Zealand 1A	15	
151208	Numeracy 1A	15	
151209	Reading and Writing Skills 1B	15	
151210	Listening and Speaking Skills 1B	15	
151211	Living and Working in New Zealand 1B	15	
151212	Numeracy 1B	15	
152208	Reading and Writing Skills 2	15	
152209	Listening and Speaking Skills 2	15	
152210	Living and Working in New Zealand 2	15	
152211	Numeracy 2	15	
153108	Developing Skills and Resources	15	
153117	Reading and Vocabulary Skills 3	15	
153118	Listening and Speaking Skills 3	15	
153144	Writing Skills 3	15	
153218	Reading and Writing Skills 3	15	
153219	Listening and Speaking Skills 3	15	
153220	Living and Working in New Zealand 3	15	
153221	Numeracy 3	15	
154163	Writing Skills 4	15	
154224	Developing Skills and Resources 4	15	
154227	Reading and Vocabulary Skills 4	15	
154228	Listening and Speaking Skills 4	15	
155188	Working in New Zealand	15	
155189	Developing Skills and Resources	15	
155190	Accessing Employment in New Zealand	15	
155191	Workplace and Social Issues in New Zealand	15	
155192	English for Health Professionals	30	
155200	English for Professional Employment	60	
ESOL411	Reading Skills	15	
ESOL412	Written Communication Skills	15	
ESOL413	Oral Communication Skills	15	
ESOL414	Listening and Study Skills	15	

CERTIFICATE IN ENGLISH FOR ACADEMIC STUDY (CertEAS) REGULATIONS

AK3309

These regulations are to be read in conjunction with all other relevant statutes and regulations, including the General Academic Statute and General Academic Regulations.

Completion Requirements

- 1 To qualify for the Certificate in English for Academic Study at level 5, a student must achieve 60 points by successfully completing the requirements in the structure below.

Structure

60 points from	Level 5:	LSKL501–504 or or any other paper with the approval of the programme leader
----------------	----------	---

CERTIFICATE IN ENGLISH FOR ACADEMIC STUDY TABLE			
Code	Title	Points	Corequisites
LSKL501	Writing and Referencing	15	
LSKL502	Reading for Academic Purposes	15	
LSKL503	Listening and Note-Taking	15	
LSKL504	Oral Interaction and Presentation	15	

CERTIFICATE IN ENGLISH LANGUAGE (CEL) REGULATIONS

AK1237

These regulations are to be read in conjunction with all other relevant statutes and regulations, including the General Academic Statute and General Academic Regulations.

Admission

- 1 In order to be admitted to the Certificate in English Language an applicant must complete an English language proficiency test to determine the level at which admission into the qualification will be approved.
 - 2 An applicant may be required to attend a selection interview.
- Note 1: There are no IELTS requirements for admission to the Certificate in English Language*
- Note 2: A refugee with letters of permission from the New Zealand Immigration Service is eligible to apply for admission.*

Completion Requirements

- 3 To qualify for the Certificate in English Language, a student must successfully complete 60 points from within one of the pathways identified in the structure below.
- 4 A part-time student must complete the requirements of the qualification within five semesters.

Recognition of Prior Learning

- 5 Prior learning credit is not granted towards this qualification.

Structure

Introduction to Academic English		
60 points	Level 4:	ESOL400
or 60 points	Level 4:	ESOL401–404
Academic English 1		
60 points	Level 4:	ESOL410
or 60 points	Level 4:	ESOL405–408
Academic English 2		
60 points	Level 5:	ESOL505, ESOL506
or 60 points	Level 5:	ESOL501–504
Academic English 3		
60 points	Level 5:	ESOL510
or 60 points	Level 5:	ESOL511–514

CERTIFICATE IN ENGLISH LANGUAGE TABLE			
Code	Title	Points	Prerequisites
ESOL400	Introduction to Academic English	60	
ESOL401	Introduction to Academic English, Speaking	15	
ESOL402	Introduction to Academic English, Listening	15	
ESOL403	Introduction to Academic English, Reading	15	
ESOL404	Introduction to Academic English, Writing	15	
ESOL405	Academic English 1, Speaking	15	
ESOL406	Academic English 1, Listening	15	
ESOL407	Academic English 1, Reading	15	
ESOL408	Academic English 1, Writing	15	
ESOL410	Academic English 1	60	
ESOL501	Academic English 2, Speaking	15	
ESOL502	Academic English 2, Listening	15	
ESOL503	Academic English 2, Reading	15	
ESOL504	Academic English 2, Writing	15	
ESOL505	Academic English 2 A1	30	
ESOL506	Academic English 2 A2	30	
ESOL510	Academic English 3	60	
ESOL511	Academic English 3, Speaking	15	
ESOL512	Academic English 3, Listening	15	
ESOL513	Academic English 3, Reading	15	
ESOL514	Academic English 3, Writing	15	

CERTIFICATE IN FOUNDATION STUDIES (CertFoundSt) REGULATIONS

AK3716

These regulations are to be read in conjunction with all other relevant statutes and regulations, including the General Academic Statute and General Academic Regulations.

Completion Requirements

- 1 To qualify for the Certificate in Foundation Studies at level 3, a student must achieve 120 points by successfully completing the requirements in the structure below.
- 2 A student may substitute a paper in the elective component with a level 3 or level 4 paper from another programme with the approval of the programme leader.

Recognition of Prior Learning

- 3 The examination board may grant up to 30 points of prior learning credit.

Structure

30 points	Level 3:	883001, 883003
and 30 points	Level 4:	884002, 884004
and 60 points from	Level 3:	883120, 883162, 883166, 883183, 883215, 883216, 883300, 883317, 883318, 883504, 883505
	Level 4:	884003, 884005–884007, 884285–884287

CERTIFICATE IN FOUNDATION STUDIES TABLE			
Code	Title	Points	Pre/Corequisites
883001	English I ^a	15	
883003	Tertiary Study Skills	15	
883120	Macroeconomics	15	
883162	Accounting I	15	
883166	Accounting II	15	883162
883183	Microeconomics	15	
883215	Inorganic Chemistry	15	
883216	Energy Systems and Organic Chemistry	15	
883300	Quantitative Methods	15	
883317	Organisms and the Environment	15	
883318	Cell Biology and Energetics	15	
883504	Physics – Electricity	15	
883505	Physics – Mechanics	15	
884002	English II	15	883001 or ENGL480
884003	Modern New Zealand History	15	
884004	Culture and Society	15	
884005	Design Studio	15	
884006	Drawing	15	
884007	Design Contexts	15	<i>Pre or Coreq.</i> 884005, 884006
884285	Statistics	15	
884286	Calculus	15	
884287	Algebra	15	
ENGL480	Academic English for Tertiary Study ^a	15	

a. A student may complete ENGL480 as an alternative to 883001 with the approval of the Programme Director or delegate.

CERTIFICATE IN HOSPITALITY AND TOURISM (CHAT) REGULATIONS

AK3598

These regulations are to be read in conjunction with all other relevant statutes and regulations, including the General Academic Statute and General Academic Regulations.

Completion Requirements

- 1 To qualify for the Certificate in Hospitality and Tourism at level 4, a student must achieve 120 points by successfully completing the requirements in the structure below.

Structure

Core Papers

90 points	Level 4:	HOSP401, HOSP402, FINA401, LSKL402, LSKL403, SOSC480
and 15 points from	Level 4:	EVNT401, HOSP403, TOUR401
and 15 points	Level 5:	TIKA501, TIKA502

CERTIFICATE IN HOSPITALITY AND TOURISM TABLE			
Code	Title	Points	Prerequisites
EVNT401	Introduction to Event Management	15	
FINA401	Financial Operations for Hospitality and Tourism	15	
HOSP401	Introduction to Hospitality, Tourism and Events	15	
HOSP402	Introduction to Customer Service Management	15	
HOSP403	Hospitality: An Applied Perspective	15	
LSKL402	Tertiary English and Academic Literacies	15	
LSKL403	Tertiary English and Critical Thinking	15	
TIKA501	Noho Marae Wānanga Māori Learning Experience A	7.5	
TIKA502	Noho Marae Wānanga Māori Learning Experience B	7.5	
TOUR401	Exploring Tourism	15	
SOSC480	Introduction to New Zealand Society	15	

CERTIFICATE IN INTRODUCTION TO EARLY CHILDHOOD EDUCATION
(CertIntroECE) REGULATIONS

Note: not open for new enrolments from Semester 2, 2016

AK1030

These regulations are to be read in conjunction with all other relevant statutes and regulations, including the General Academic Statute and General Academic Regulations.

Completion Requirements

- 1 To qualify for the Certificate in Introduction to Early Childhood Education at level 4, a student must achieve 60 points by successfully completing EDCR401–404.

CERTIFICATE IN INTRODUCTION TO EARLY CHILDHOOD EDUCATION TABLE			
Code	Title	Points	Prerequisites
EDCR401	Introduction to Curriculum	15	
EDCR402	Introduction to Child Development and Observation Skills	15	
EDCR403	Introduction to Professional Practice	15	
EDCR404	Introduction to Mātauranga Māori	15	

CERTIFICATE IN LEGAL STUDIES (CertLegalSt) REGULATIONS

AK2601

These regulations are to be read in conjunction with all other relevant statutes and regulations, including the General Academic Statute and General Academic Regulations.

Admission

- 1 An applicant's course of study must be approved by the dean (or representative) prior to enrolment.

Completion Requirements

- 2 To qualify for the Certificate in Legal Studies, a student must achieve 60 points from the papers listed in the Bachelor of Laws Table.

Refer to the Bachelor of Laws Table on page 479.

CERTIFICATE IN MĀORI DEVELOPMENT (CertMD) REGULATIONS

AK3767

These regulations are to be read in conjunction with all other relevant statutes and regulations, including the General Academic Statute and General Academic Regulations.

Completion Requirements

- 1 To qualify for the Certificate in Māori Development, a student must achieve 120 points with at least 45 points at level 5 or level 6 from papers listed in the Bachelor of Māori Development Table.

Refer to the Bachelor of Māori Development Table on page 483.

CERTIFICATE IN PRACTICAL PATISSERIE (CertPracPat) REGULATIONS

AK3546

These regulations are to be read in conjunction with all other relevant statutes and regulations, including the General Academic Statute and General Academic Regulations.

Completion Requirements

- 1 To qualify for the Certificate in Practical Patisserie at level 4, a student must achieve 120 points by successfully completing the requirements in the structure below.

Structure

120 points

Level 4:

PATS401–408

CERTIFICATE IN PRACTICAL PATISSERIE TABLE			
Code	Title	Points	Prerequisites
PATS401	Foundation Pastries	15	
PATS402	Foundation Cakes	15	
PATS403	Sponges, Gateaux and Torten	15	
PATS404	Patisserie Related Studies	15	
PATS405	Foundation Breads	15	
PATS406	Professional Experience	15	
PATS407	Basic Hot Desserts	15	
PATS408	Basic Cold Desserts	15	

CERTIFICATE IN SCIENCE AND TECHNOLOGY (CertScT) REGULATIONS

AK1311

These regulations are to be read in conjunction with all other relevant statutes and regulations, including the General Academic Statute and General Academic Regulations.

Completion Requirements

- 1 The course of study of every applicant is subject to the approval of the programme leader.
- 2 To qualify for the Certificate in Science and Technology at level 4, a student must achieve 120 points by successfully completing the requirements in the structure below.

Structure

15 points	Level 4:	LSKL401
and 105 points from	Level 4:	COMP400, COMP401, ENGE400, LSKL403, MATH400–402, PHYS400, PHYS401, STAT400
		or any other paper with the approval of the programme leader

CERTIFICATE IN SCIENCE AND TECHNOLOGY TABLE			
Code	Title	Points	Prerequisites
COMP400	Foundation Programming	15	
COMP401	Foundation Problem Solving	15	
ENGE400	Introduction to Engineering	15	
MATH400	Foundation Mathematics	15	
MATH401	Foundation Algebra	15	
MATH402	Foundation Calculus	15	
LSKL401	Academic Literacies	15	
LSKL403	Tertiary English and Critical Thinking	15	
PHYS400	Foundation Physics A	15	
PHYS401	Foundation Physics B	15	
STAT400	Foundation Statistics	15	

CERTIFICATE IN SOCIAL SCIENCES (CertSocSc) REGULATIONS

AK3724

These regulations are to be read in conjunction with all other relevant statutes and regulations, including the General Academic Statute and General Academic Regulations.

Completion Requirements

- 1 To qualify for the Certificate in Social Sciences at level 4, a student must achieve 120 points by successfully completing the requirements in the structure below.
- 2 A part-time student must complete the requirements of the qualification within six semesters.

Structure

105 points	Level 4:	COMM401, ECON480, POLS480, PSYC480, SOSC480–482
and 15 points	Level 5:	COMM590

CERTIFICATE IN SOCIAL SCIENCES TABLE			
Code	Title	Points	Prerequisites
COMM401	Introduction to Academic Writing	15	
COMM590	Communication and Presentation Systems	15	
ECON480	Economics and Society	15	
POLS480	Politics and Society	15	
PSYC480	Human Development and Social Behaviour	15	
SOSC480	Introduction to New Zealand Society	15	
SOSC481	Analysis of New Zealand Social Data	15	
SOSC482	Aotearoa and Pasifika Studies	15	

CERTIFICATE IN SPORT AND RECREATION (CertSR) REGULATIONS

AK3761

These regulations are to be read in conjunction with all other relevant statutes and regulations, including the General Academic Statute and General Academic Regulations.

Completion Requirements

- 1 To qualify for the Certificate in Sport and Recreation at level 4, a student must achieve 60 points by successfully completing the requirements in the structure below.
- 2 A student may substitute one paper with another relevant paper with the approval of the Programme Leader.

Structure

60 points from	Level 4:	SPEX401, SPOR401–404, SPOR508
----------------	----------	-------------------------------

CERTIFICATE IN SPORT AND RECREATION TABLE			
Code	Title	Points	Corequisites
SPEX401	Exercise Foundations	15	
SPOR401	Introduction to Managing and Quality Service	15	
SPOR403	Sport, Health and Lifestyle	15	
SPOR404	Introduction to Sporting Practice (Specialty) ^a	15	
SPOR508	Communication and Group Instruction	15	

a. Enrolment subject to approval of the programme leader.

Policy Statements

LIBRARY REGULATIONS

These Regulations apply to Libraries of the Auckland University of Technology.

1 Membership

- 1.1 The following persons shall be entitled to membership of the Library:
 - 1.1.1 Staff and students of the University.
 - 1.1.2 Staff of the University's Students' Association.
 - 1.1.3 Members of the University Council.
 - 1.1.4 Members of the University Advisory Boards.
 - 1.1.5 Persons awarded an honorary status by the Council of the University.
 - 1.1.6 Persons who are officially and currently engaged in research and/or teaching AUT students.
- 1.2 Associate Membership

Upon payment of a fee determined by the Library Committee, the following persons shall be entitled to membership of the Library:

 - 1.2.1 Staff and students of associated organisations (associated organisations have a written agreement or memorandum of understanding with AUT).
 - 1.2.2 Graduates of AUT and other New Zealand Universities. (*The fee is rebated by 50% for AUT alumni.*)
 - 1.2.3 Members of the general public.

2 Access

- 2.1 Access to, and usage of, databases and other electronic resources must comply with specific licences, and may be restricted to members of the University.
- 2.2 Library borrowers must present an AUT University identification card to borrow Library material.
- 2.3 All borrowed materials must be recorded as a loan.
- 2.4 Borrowed materials remain the responsibility of the borrower until they are returned to the Library.
- 2.5 Borrowers may be charged the replacement cost for materials lost or damaged while on loan to them.
- 2.6 Borrowers are responsible for returning borrowed materials by the due date and are liable to pay a fine for overdue items, at a rate determined by the Library Committee. Outstanding Library charges may result in the withholding of academic results and/or the loss of Library borrowing privileges.

- 2.7 Library materials may be recalled at any time and the borrower will be advised of the new due date by email. Disregard of a notice recalling Library material may incur a fine and/or the suspension of Library borrowing privileges.
- 2.8 The loss of an AUT ID card should be reported to Library staff immediately to avoid liability for any costs incurred from use of that card by another person.
- 2.9 Academic Registry should be informed directly of any change of contact details.

3 Conduct of Library Users

- 3.1 Everyone in the Library shall respect the rights of other Library users.
- 3.2 In order to maintain a safe environment Library users may be required to produce their AUT ID card, and must comply with any instructions from authorised staff.
- 3.3 Library staff must not be obstructed in the performance of their duties.
- 3.4 It is not permitted to smoke, take drugs or drink alcohol in the Library.
- 3.5 Hot food, or drinks that are not in capped or lidded containers, may not be consumed in the Library, and may be confiscated by authorised staff.
- 3.6 Library property and resources must not be damaged or defaced. This includes any attempt to interfere with or damage computer hardware and software.
- 3.7 Cell phones and mobile devices must be switched to silent mode.
- 3.8 Silence must be observed in designated silent study areas in the Library
- 3.9 Books and any other articles left unattended in the Library may be removed by authorised staff.
- 3.10 The Library accepts no responsibility for personal belongings left unattended in the Library.
- 3.11 Bags and personal belongings must be presented for inspection at the exit point if requested by an authorised staff member.
- 3.12 In cases of emergency Library users are required to vacate the Library in accordance with instructions issued by authorised staff.
- 3.13 Children must be accompanied and appropriately supervised by an adult at all times, while in the Library.
- 3.14 All users of copying and printing facilities in the Library are required to comply with the provisions of the current Copyright Act.
- 3.15 Permission is required from authorised staff for the distribution or posting of any notices or the distribution of any product in the Library.
- 3.16 Permission is required from authorised staff for any filming and photography in the Library.

Failure to abide by the Library Regulations may result in suspension of borrowing privileges, temporary exclusion from the Library and/or implementation of the University Disciplinary Statute.

COMPLAINTS¹ PROCEDURES

The relationship between students and lecturers is of a critical, but delicate, nature. The maintenance of a sound relationship requires commitment from both parties.

The Auckland University of Technology looks to both its staff and students to work together to achieve an effective relationship that can resolve problems directly if possible. However the University recognises that this goal may not always be achievable. The following paragraphs outline the action that should be taken if a student considers that the way in which matters have been handled is not appropriate, or if they are dissatisfied with the treatment he or she has received.

A student who is dissatisfied with any aspect of the service being given, either by academic staff, administrative staff or any other of the University's service providers, is advised to take the following action:

Step One

The student should raise the matter first with the person responsible for providing the service considered unsatisfactory or, if that is clearly inappropriate, raise the matter with the programme leader or the manager of the service area involved².

Step Two

As a general rule, the person to whom the complaint has been made will work to have the matter resolved to the student's satisfaction. If the problem persists, or the student is dissatisfied about the way the matter has been handled, he or she should request a meeting with the following: For Faculty issues – the programme leader, head of department, school or the faculty registrar. For general AUT issues – The Director responsible for the service area³.

Step Three

If steps one and two have been followed and this does not lead to a resolution of the problem to the student's satisfaction, the student may lodge a formal complaint. Any formal complaint must be made in writing and be addressed to the Head of Student Relations. The written statement must outline clearly the student's concerns. A formal complaint may be submitted directly by the person concerned, or by AuSM on behalf of the student. The Head of Student Relations will investigate the complaint and reply in writing to the student concerned.

1 Dissatisfaction with respect to an academic assessment is *not* treated as a complaint. Refer to Part 5: Section 6, and Part 6: Sections 1 and 2, General Academic Regulations regarding reconsideration of assessments and appeals against results on pages 105, 107 and 108. Students may however lodge a formal complaint under these procedures if they consider that some part of the academic appeal process has been unfair or disadvantageous.

2 Further advice and assistance in resolving any issues and who to contact can be obtained from a Student Services Student Advisor.

3 AuSM can also provide assistance and are able to represent students on any step along the way.

DISCIPLINE STATUTE

- A Under the provisions of the *Education Act 1989*, the Council of the Auckland University of Technology governs the University (Clause 165, 1 (a)).
- B Under Clause 194, 1(a), the Council has made the following Statute:

1 Discipline Statute

- 1.1 This statute may be cited as the Discipline Statute.
- 1.2 This statute shall come into force on 1 December 2001.
- 1.3 This statute does not govern:
 - (a) Research misconduct by students. All matters relating to research misconduct will be dealt with under the General Academic Statute except where there is a breach of Ethics Committee conditions attached to research which will be dealt with by this Statute.
 - (b) Academic matters such as plagiarism or cheating in academic work or examinations which will be dealt with under the General Academic Statute.

2 Definitions

- 2.1 In this Statute, unless the context otherwise requires:
 - “*Academic Board*” means the Academic Board set up by the Council of Auckland University of Technology.
 - “*The Act*” means the Education Act 1989 as amended from time to time.
 - “*AuSM*” means the Auckland Student Movement at Auckland University of Technology.
 - “*Class*” means any lecture, tutorial, seminar, laboratory, or other occasion where one or more students are receiving tuition including supervision (whether or not it is on University grounds) and any lecture or address within the University at which students are present.
 - “*Complainant*” means any person, being a student, academic or allied staff member, either acting on their own behalf or on behalf of the faculty or department, or a member of the AuSM Executive who brings a complaint of breach of discipline against a student.
 - “*Council*” means the Council of the Auckland University of Technology.
 - “*Harassment*” has the meaning assigned it by the Council Policy on harassment.
 - “*Misconduct*” means any breach of sections 6 and 7 of the Statute.
 - “*Staff member*” means any employee of the University including academic and non academic staff.
 - “*Student*” means a duly enrolled or registered student of the University and includes a person applying to enrol or register, any extramural student and any person attending any examination conducted by the University.

“*The University*” means Auckland University of Technology, including any institution under the control of the Council or the Vice-Chancellor, including all departments, units, agencies and operations, which provide services to students.

“*University grounds*” includes land and buildings owned, occupied or controlled by the University.

“*Vice-Chancellor*” means the Chief Executive of the Auckland University of Technology.

“*Working day*” means Monday to Friday (inclusive) and does not include public holidays or the period 23 December through to 15 January.

3 Student Acknowledgement

- 3.1 Every student on enrolling at, or registering with the University shall sign an acknowledgement in the following form:

“I promise that I will make myself familiar with the requirements in regard to student behaviour as set out in Sections 6 and 7 of the Discipline Statute. I will obey the statutes, rules and regulations of the University. I acknowledge that if I breach the statutes, rules and regulations of the University I will be subject to the discipline procedures and penalties imposed under the University Discipline Statute and General Academic Statute.”

4 Powers of the Vice-Chancellor

- 4.1 The Vice-Chancellor has the power to refuse to permit or cancel the enrolment of a person as a student at the University, or in a particular course of study or training at the University on the grounds that the person is not of good character or has been guilty of misconduct or a breach of discipline. Provided that where a complaint has been made as set out in Section 9, it will be dealt with in accordance with the following provisions.
- 4.2 The Vice-Chancellor has the power to deal with any complaint or appeal in the manner set out in the following provisions.
- 4.3 Where the Vice-Chancellor considers a complaint to be serious he or she has the power to suspend a student against whom that complaint has been made from attendance at the University until the complaint is dealt with under sections 9–15.

5 Delegation of powers by the Vice-Chancellor

- 5.1 The Vice-Chancellor may delegate the authority to grant the permission required under section 7 to:
- (a) Deans and Directors and Deputy Vice-Chancellors or their nominees for departmental and faculty functions; and
 - (b) the President of AuSM for functions held within the facilities under the control of AuSM where less than 40 people are present.
- 5.2 The Vice-Chancellor may delegate some or all of the powers set out in Sections 4 and 9–15 to another person or a specified person provided that such a delegation is in writing.

6 Student Behaviour

6.1 No student shall:

- (a) act in a manner which is contrary to the good government of the University or is prejudicial to its functioning or brings discredit or ill-repute to the University;
- (b) provide false or misleading information to the University;
- (c) fail to identify himself or herself if required to do so by a staff member;
- (d) fail to comply with any lawful and reasonable direction given by any staff member in order to maintain good order and discipline;
- (e) damage or deface any property within the University grounds;
- (f) impede or disturb the activities of the University, whether in teaching, research, administration or otherwise;
- (g) be in a part of the University in which the student is not entitled to be at that time;
- (h) fail to comply with the directions on any notice erected with the authority of the Vice-Chancellor and governing entry, speed and exit of vehicles and the location and use of parking spaces;
- (i) harass any person in the University grounds or in class with offensive or unwanted behaviour in a way that affects that person's ability to study or to enjoy the University amenities or to carry out their work;
- (j) commit any crime defined in the Crimes Act 1961 or Summary Offences Act 1981 against any student or staff member or University property in the University Grounds or in class;
- (k) commit any crime defined in the Crimes 1961 Act or Summary Offences Act 1981 against any student or staff member or University property outside the University grounds where such action has an impact on the good management and discipline of the University;
- (l) discriminate against or harass any person or group of people either by conduct, or research or study, in breach of the Human Rights Act or the Discrimination policy of the University; and
- (m) act in a disruptive manner as a result of being under the influence of a drug or substance on University Grounds or in class unless it is prescribed by a qualified medical practitioner;
- (n) act in breach of any published University regulation or policy.
- (o) act in breach of any agreement regarding confidentiality that the student has entered into with the University.
- (p) bring animals (other than those registered and being used as Royal New Zealand Foundation for the Blind Guide Dogs) onto AUT premises without the permission of the University Security Manager.
- (q) Any student who in anyway assists, counsels, procures or encourages another to commit a breach shall be guilty of the same breach and subject to the same disciplinary measures.

7 Alcohol Consumption

- 7.1 No student shall consume alcohol within the non-licensed precincts of the University without permission.
- 7.2 The Vice-Chancellor's permission is required for consumption of alcohol at official functions and the Vice-Chancellor's permission for alcohol to be consumed at other functions will be subject to the following conditions:
 - (a) where the function is held in a lecture theatre, reading room, seminar room, staff study or staff common room or other place within the University precincts, one senior member of the staff shall be present throughout the function.
 - (b) where the function is held within the facilities under the control of AuSM, a senior member of the staff or a member of the Student Executive or a member of the AuSM Committee shall be present throughout the function.

8 Misconduct in class

- 8.1 Where there is misconduct by a student in class, the staff member in charge of the class may require the student to leave the class and (depending on the circumstances) exclude him or her from up to two further successive classes.
- 8.2 Where a staff member excludes a student for more than one class, the staff member shall promptly report the situation to the University Security Manager and a complaint shall be made as set out in Section 9.
- 8.3 Any complaint will be dealt with in accordance with Sections 9–15.

9 Complaints about breach of student discipline

- 9.1 Where a person, who is either a student or staff member of the University or a member of the AuSM Executive, considers that there has been a breach of this Statute by a student, he or she shall have the power to report or make a complaint against that student to the Vice-Chancellor through the Administrative Secretary.
- 9.2 The Administrative Secretary shall be a person nominated from time to time by the Vice-Chancellor to manage the complaint process and provide administrative services to the Discipline Committee.
- 9.3 The Vice-Chancellor shall investigate the complaint. Such investigation shall be conducted having regard to the principles of natural justice and shall be commenced within 3 working days of the receipt of the complaint. It shall be a full and fair investigation without any predetermination as to the outcome.
- 9.4 If after the investigation, the complaint is found to have substance, then the Vice-Chancellor shall consider whether mediation is appropriate and may in the first instance ask the Complainant and the Student if they are willing to attend a mediation to attempt to resolve the complaint.
- 9.5 If the parties are willing to attend mediation then the complaint shall be referred to a mediator in accordance with Section 10 below.

- 9.6 If the mediation is unsuccessful or the parties do not agree to attend mediation then the Vice-Chancellor shall, after considering the findings of the investigation, decide whether the alleged breach of discipline is serious or not.
- 9.7 If the Vice-Chancellor considers that the alleged breach of discipline has occurred and is not serious, he or she may deal with the matter immediately and may, after giving the student a reasonable opportunity to be heard on the issue of penalty, impose any of the following penalties:
 - (a) a reprimand;
 - (b) a direction that the student apologise;
 - (c) a fine not exceeding \$150.00;
 - (d) a requirement that the student make restitution in respect of any damaged lost or stolen property or any other costs or loss suffered;
 - (e) a requirement that the student undertake unpaid University community service not exceeding 15 hours in duration.
 - (f) impose conditions on the student to prevent any future breach or disturbance.
- 9.8 Any student disciplined by the Vice-Chancellor under Section 9.7 may appeal under the appeal provisions set out at Section 15. If the student does not appeal, but does not satisfy the requirements of the penalty imposed by the Vice-Chancellor, then the matter shall be referred back to the Vice-Chancellor who may enforce the penalty in accordance with Section 14.1(c).
- 9.9 If, the Vice-Chancellor considers that the alleged breach is serious, the Vice-Chancellor shall refer the matter to the Discipline Committee which shall deal with it in accordance with Sections 11–14.

10 Mediation

10.1 Mediator Selection

- (a) All parties involved in the complaint will be asked to agree on a mediator. If the parties cannot agree, the Vice-Chancellor will nominate an appropriate Mediator.
- (b) Parties will be informed if the Vice-Chancellor decides that an external mediator be engaged to mediate a complaint, and the reasons for that decision. As soon as an external mediator is appointed, parties will be informed of that person's name and background.

10.2 Setting Up Mediation

- (a) Once a mediator has been appointed, he or she will contact the parties to introduce him or herself, explain his or her role and arrange the mediation date, time and venue.
- (b) Initially, the mediator will talk separately with all parties to find out their individual view of the complaint and discuss their commitment to the mediation process. This will enable the mediator to assess whether pre-mediation meetings are required with the parties separately or whether a mediation session can be arranged straight away.

- (c) On occasion, the mediator may decide that shuttle mediation will take place. Shuttle mediation is where the parties talk to each other through the mediator but do not meet face-to-face. The mediator will decide whether shuttle or “round-table” mediation is the most appropriate form of mediation for the particular conflict.
- (d) The mediator will arrange a date, time and venue for pre-mediation interviews and/or the mediation session.
- (e) The Vice-Chancellor and the University and the mediator will provide all the assistance they can so that the mediation session can be arranged promptly and efficiently.
- (f) All parties to the mediation will be expected to Co-operate fully with the mediator so that a mediation session can be arranged as soon as possible
- (g) All parties to the mediation must keep confidential any statement, admission, information or documentation (“information”) disclosed in the course of the mediation and they shall not use such information for any other purposes including any future Discipline Committee hearing.

10.3 Parties’ Conduct in Mediation

In order to successfully participate in a mediation session parties should approach the mediation with an open mind, being prepared to listen to what the other party/parties has to say. Parties must be willing to accept the role of the mediator as director of proceedings.

10.4 Mediation Report

- (a) At the conclusion of a mediation the mediator will complete a mediation report.
- (b) A mediation report will include the following information:
 - (i) The names of the parties
 - (ii) The date the mediation took place
 - (iii) The name of the mediator
 - (iv) The mediation venue
 - (v) In broad terms, the nature of the complaint and the issues in dispute
 - (vi) Details of any agreement reached between the parties
 - (vii) Details of any issues remaining unresolved at the conclusion of the mediation
- (c) All parties and the mediator must sign the mediation report.

- 10.5 A copy of the report shall be given to the parties and the Vice-Chancellor. A copy of the report is given to the Vice-Chancellor so that he or she can monitor the effectiveness of mediations generally, organise any support required for parties to make an agreement work, monitor that agreements are successful, and organise for assistance to be provided, where appropriate, to resolve any outstanding issues.

- 10.6 Where the parties agree, other related persons involved will be given a copy of the mediation report by the Vice-Chancellor. The purpose of the Vice-Chancellor providing a copy of the report to the other person/s is so that these people can provide practical support to parties to help them implement their settlement agreement or resolve outstanding issues.
- 10.7 All these persons must keep the contents of this report confidential, unless the parties agree otherwise. Any agreement to provide a copy of the report to other persons is to be recorded by the mediator.

11 Discipline Committee – the people

- 11.1 A Discipline Committee shall be composed of three persons as follows:
 - (a) a nominee of AuSM;
 - (b) a legal advisor nominated by the Vice-Chancellor;
 - (c) a nominee of the Academic Board
- 11.2 The Vice-Chancellor shall appoint the Chair of the Committee from amongst its members.
- 11.3 The Administrative Secretary may receive and formulate any complaints referred to the Discipline Committee by the Vice-Chancellor.
- 11.4 The Vice-Chancellor shall provide the details of the complaint to the Administrative Secretary. Such details shall include outcome/s of any investigation, documents referred to and all other relevant material.
- 11.5 The role of the Discipline Committee is to assist in maintaining the good order and discipline of the University through hearing and determining all complaints and imposing appropriate penalties where there has been a breach of discipline.

12 The Discipline Committee – the initial process

- 12.1 Where the Vice-Chancellor has referred a complaint to the Discipline Committee the process set out in Sections 12–14 below shall apply.
- 12.2 The Administrative Secretary shall:
 - (a) ascertain the identity of the nominees, i.e. the identity of the AuSM, Vice-Chancellor and Academic Board's nominees.
 - (b) set a date for the committee hearing – such date to be within 7 working days of the receipt of the complaint by the Discipline Committee.
 - (c) prepare a notice to the student, the complainant and the committee members containing the following:
 - (i) a statement of the complaint against the student, setting out the nature of the complaint, the facts upon which the complaint is based, reference to the particular provisions of the statute that have allegedly been breached, and the potential penalties that could be imposed;
 - (ii) date, time and place of the hearing;

- (iii) the people who will be present at the hearing;
 - (iv) the consequences of not appearing at the hearing;
 - (v) any documents or evidence relevant to the complaint including statements from witnesses and documents referred to or relied on unless it would compromise the safety of the Complainant or be against the public interest;
 - (vi) an explanation of the process that will be followed;
 - (vii) the right to representation for both parties;
 - (viii) a request that any documentary or other information to be submitted by the student be given to the Administrative Secretary at least two (2) days prior to the hearing so that it can be distributed and considered.
 - (ix) The statement in (c) (i) above should specify the matters set out so as to fully, fairly and clearly inform the student and the committee of the nature and detail of the complaint, the grounds on which it is made and the potential penalties.
 - (d) Send a copy of such notice to:
 - (i) the student
 - (ii) the committee members
 - (iii) the complainant.
 - (e) Any notice shall be deemed to have been received by the student where it has been sent to the student by registered post at their last address notified to the Academic Registry.
 - (f) In the event that further documentation is put forward, ensure that all parties (refer (d) above) have a copy as soon as possible prior to the hearing.
- 12.3 Once the matter is referred to the Discipline Committee, if there is any member whose participation in the hearing would be inappropriate for various reasons including that of conflict of interest, that member should withdraw from participation in the hearing and a new person be appointed in their place.
- 12.4 The student shall be informed, in the event that the complainant withdraws his or her complaint, whether the Discipline Committee will proceed with the hearing or not.
- 12.5 The Discipline Committee may adjourn the hearing to an alternative date:
- (a) at the request of either the student or the complainant where such request is reasonable and to continue would result in an injustice to the student or the complainant;
 - (b) to consider further or new evidence or to await the collection of further or new evidence.
- 12.6 Where the hearing is adjourned, a new date must be set at the earliest opportunity.

13 Discipline Committee – the procedure of the hearing

- 13.1 The Discipline Committee shall have the right to regulate its own process, provided that it does not act in a manner contrary to the principles of natural justice, or in breach of or contrary to the provisions of this statute.
- 13.2 The Discipline Committee shall not be bound by the rules of evidence and may hear any evidence presented as is just and equitable in the circumstances. All evidence considered shall be given the appropriate weight and relevance.
- 13.3 A guideline to the appropriate procedure is set out in Schedule A (refer to page 639). This is a guide only and shall not be read so strictly or narrowly as to inhibit the ability of the Disciplinary Committee to regulate its own proceedings.
- 13.4 At the conclusion of the Hearing, the Committee shall reach a decision as to whether on the balance of probabilities there has been a breach of discipline.
- 13.5 If it is decided that a breach has not been proved then the complaint shall be dismissed.
- 13.6 If it is decided that a breach/s has been proved then the Committee shall make a decision as to:
 - (a) the nature of the breach;
 - (b) the penalty to be imposed.
- 13.7 In reaching a decision it is preferable that the Committee be unanimous. If, however, that is not possible then the decision of the majority will be the decision of the Committee.
- 13.8 A decision may be delivered initially orally (at the discretion of the Committee) but shall also be notified in writing.
- 13.9 The written decision of the Discipline Committee shall set out the details of the decision itself and the reason/s for that decision.
- 13.10 A copy of the written decision shall be provided to the student, the complainant, the Vice-Chancellor, and to any other person or persons that the committee considers appropriate. Further, the Discipline Committee may, if it considers it appropriate, resolve that all or part of its decision remain confidential to the student, the complainant and the Vice-Chancellor.
- 13.11 The student and the complainant shall have the right to appeal the decision reached by the Discipline Committee in accordance with the appeal provisions set out at Section 15. They shall be notified of such right at the time the decision is sent to them.

14 Discipline Committee powers

14.1 The Discipline Committee shall have the power:

- (a) to impose on any student who does not observe the provisions of this Statute; or the conditions (if any) attached to his or her attendance at classes; or who otherwise commits any breach of University discipline; any one or more of the following penalties as it thinks fit:
 - (i) such sum by way of restitution as may be appropriate for any damage caused;
 - (ii) a fine not exceeding \$500.00;
 - (iii) a suspension from attendance at the University or any of its classes for such period as it thinks fit and/or until such conditions that it thinks fit have been met;
 - (iv) a suspension from attendance at any test or examination;
 - (v) a limitation or prohibition on his or her attendance at any class or classes at the University or his or her use or enjoyment of any the facilities of the University;
 - (vi) expulsion from the University;
 - (vii) any other remedy it sees fit including the requirement for an apology, performance of community service, attendance at counselling, or other non-monetary restitution.
- (b) Where the student fails to pay monies owing by way of fine or restitution or fails to satisfy the requirements of the penalty imposed on the student, the failure shall be referred to the Administrative Secretary who shall refer the matter to the Vice-Chancellor.
- (c) The Vice-Chancellor may direct that until all monies have been paid, or the requirements of the penalty have been satisfied:
 - (i) the student be prohibited from sitting examinations;
 - (ii) examination results may be withheld;
 - (iii) award of any certificate, diploma, degree that the student is entitled to be deferred;
 - (iv) he or she be suspended;
 - (v) he or she not be permitted to re-enrol at the University.
 - (vi) The student shall be notified in writing of such direction.

15 Appeals

- 15.1 Any party to a complaint (being either the student or the complainant) or a student who has not been permitted to enrol or had their enrolment cancelled at the University or in a particular course of training or study at the University pursuant to Section 4.1 may, within (14) days of the decision of the Discipline Committee or the Vice-Chancellor, appeal the decision by giving notice to the Vice-Chancellor in writing, provided that:
- (a) the complainant shall only be able to appeal the appropriateness or reasonableness of the penalty.
 - (b) the student shall only be able to appeal on the grounds that:
 - (i) that the penalty was inappropriate or unreasonable; or
 - (ii) that the Discipline Committee or Vice-Chancellor failed to meet the principles of natural justice; or
 - (iii) that fresh evidence has arisen that was not reasonably available at the time of the hearing and that if taken into account it is likely to alter the decision of the Committee or Vice-Chancellor.
- 15.2 The notice of appeal must set out:
- (a) The decision or particular part of the decision that is being appealed.
 - (b) The grounds of appeal, which shall be specified with such particularity as to give full advice to the Adjudicator and the other party of the issues involved.
- 15.3 An Appeal Panel shall be set up by the Vice-Chancellor of people who will be drawn upon to act as adjudicators who will hear and decide the appeals filed in accordance with the provisions of this Statute.
- 15.4 The Vice-Chancellor shall:
- (a) Appoint an adjudicator from the Appeal Panel to hear the Appeal.
 - (b) Give the notice of appeal together with the name of the adjudicator to the Administrative Secretary who shall:
 - (i) Notify the parties of the date, time and place of the hearing of the appeal, such date to be within 10 working days of the receipt of the notice of appeal;
 - (ii) Where there is a record of the Discipline Committee hearing, provide a copy of that record with the notice of appeal.
 - (iii) Notify the parties of:
 - (aa) The consequences of not appearing at the hearing;
 - (bb) Any documents or evidence relevant to the appeal including statements from witnesses and documents referred to or relied on unless it would compromise the safety of the Complainant or be against the public interest;
 - (cc) An explanation of the process that will be followed;
 - (dd) The right to representation for both parties;

- (ee) A request that any documentary or other information to be submitted by the Appellant or any other party be given to the Administrative Secretary at least two (2) days prior to the hearing so that it can be distributed and considered.
- 15.5 The adjudicator shall hear and determine the appeal in such manner as he or she thinks proper, having regard to the principles of natural justice. Provided that the Appeal hearing will not operate by way of a rehearing of the complaint.
- 15.6 The adjudicator shall have the power to:
 - (a) Send the complaint or penalty back to the Discipline Committee to be reconsidered.
 - (b) Change, reduce, or increase the penalties imposed by the Discipline Committee.
 - (c) Dismiss the appeal and uphold the decision of the Discipline Committee.
- 15.7 The decision of the Adjudicator shall be in writing and shall set out the reason/s for the decision. It shall be sent to all relevant parties.

16 General provisions

- 16.1 All fines paid to the University under the Discipline Statute shall be used for such benevolent or charitable purposes which benefit the students and for which purpose the Discipline Committee, after consultation with Vice-Chancellor, may from time to time determine. Those purposes may include general hardship.

The University shall fully indemnify the Vice-Chancellor and his/her nominee, the Administrative Secretary, a mediator, members of the Discipline Committee and an Adjudicator against any personal liability arising out of the exercise of their functions under the Discipline Statute.

CHILDREN ON CAMPUS POLICY

Children of staff and/or students of the University are welcome on campus and are eligible to attend the University Childcare Centres. However, other University buildings have not been designed for use by children. For this reason, if children are brought into the University buildings they must be accompanied and appropriately supervised by an adult at all times. It is important that children do not interrupt learning of students and delivery of classes and lectures. Alternative arrangements for care of children should be made during lecture and class times.

EXTRACT FROM THE PROTOCOL FOR PAYMENT AND REFUND OF FEES

5.3 General rules regarding fees for domestic students

5.3.1 Calculation of fees

- (i) All domestic students will have their fees calculated on an enrolment invoice, normally based upon the number of papers enrolled in.
- (ii) Other approved fees which are not based upon papers may be added to the enrolment invoice from time to time.
- (iii) Generally, enrolment invoices for domestic students should prescribe a payment due date which is prior to the commencement of the first class related to the papers detailed on the enrolment invoice.
- (iv) Notwithstanding (iii) above, all domestic students shall have a minimum of seven days from the date of generation of the enrolment invoice to pay the fees detailed therein.

5.3.2 Unpaid fees

- (i) All domestic students are required to pay the fees detailed on the enrolment invoice by the due date. Failure to do so will result in the University debtor management processes commencing which will include withdrawal of services.
- (ii) Continued non-payment of fees may result in any subsequent re-enrolment being disallowed.

5.3.3 Confirmation of attendance

All students intending to study beyond the specified refund period are required to confirm their attendance by either:

- paying their fees in full; or
- indicating their intention to continue study and pay their fees in full

5.4 General rules regarding fees for International students

5.4.1 New students

- (i) All International students being offered a full-time place at the University shall receive a contract document ("Offer of Place") which details the programme of study and the amount payable upon acceptance of the offer.
- (ii) The contract amount payable will normally consist of the total of the tuition fee, compulsory student services fee, the application fee and medical/travel insurance fee (if insurance arranged through AUT).
- (iii) The University reserves the right to withdraw or otherwise amend any offer made to an International student who does not accept the offer by the date specified on the contract document.
- (iv) International students are required to have paid, in full, the amount detailed on the contract document prior to commencing study at the University.

- (v) The tuition fee component of the amount payable will be calculated at the time the offer is made and will generally be equivalent to the fee for one year's normal full time study (1.0 EFTS/ 120 points). Shorter programmes (e.g. 0.5 EFTS/ 60 points) may necessitate a different amount to be charged.
- (vi) The annual tuition fee for the academic year detailed on the contract document shall be the fee used for the calculation of subsequent enrolment invoices, which shall be calculated on the basis of the total EFTS of the papers enrolled in, multiplied by the tuition fee.
- (vii) Where the fee calculated on the initial enrolment invoice is greater than that paid on the contract document, the student is required to pay the additional amount prior to commencing study.
- (viii) Where the fee calculated on the initial enrolment invoice is less than that paid on the contract document, any resultant credit balance on the student's account will be held by the University and will be applied to any subsequent enrolment within the following two years. The resultant credit balance is not available as a refund, and will be forfeit to the University if:
 - (a) the student withdraws from the programme after the refund period during the first year of enrolment, without any subsequent re-enrolment; or
 - (b) the student completes the qualification, without any subsequent re-enrolment; or
 - (c) the balance is still outstanding after two years.
- (ix) New International students are required to have a valid student visa prior to commencing study at the University.
- (x) New International students are required to have valid medical/travel insurance seven days prior to commencing study at the University.

5.4.2 Returning students

- (i) All returning International students will have their fees calculated on an enrolment invoice, based upon the number of papers enrolled in.
- (ii) Returning International students on a student visa are normally required to be studying full-time.
- (iii) Notwithstanding (ii) above any returning International student who is in their final year of study, and who can complete their qualification without the requirement for full-time study, will have their fees calculated based upon the number of papers required to complete.
- (iv) Any returning International student who has commenced their programme of study and who then elects to have a break in study of greater than one academic year, will have their enrolment invoice calculated on the basis of the current academic year's tuition fee.

- (v) Returning International students are required to have a valid student visa prior to recommencing study at the University.
- (vi) Returning International students are required to have valid medical/travel insurance seven days prior to recommencing study at the University.

5.4.3 Unpaid fees

- (i) New International students are required to pay the fees detailed on the Offer of Place contract document by the specified date. Failure to do so will result in the contract being withdrawn by the University.
- (ii) All returning International students are required to pay the fees detailed on the tax invoice by the due date. Failure to do so will result in the University debtor management processes commencing which will include withdrawal of services.
- (iii) The University will advise Immigration New Zealand regarding any student who does not complete enrolment by paying their fees in full.
- (iv) Continued non-payment of fees may result in any subsequent re-enrolment being disallowed.

5.5 General rules regarding refunds for domestic students

5.5.1 General

- (i) Any request by a student to amend their programme of study or withdraw from a programme or paper must be made in writing.
- (ii) Non-payment of fees, ceasing to attend, or verbally advising a member of staff will not be accepted as notice of amendment or withdrawal.
- (iii) The date of receipt by the faculty/school/department of the course amendment or withdrawal request will be the date used to calculate any refund that may be applicable.
- (iv) The University reserves the right to request additional supporting information before any course amendment request is considered.
- (v) Where the student's account has a credit balance which is clearly attributable to an overpayment of fees, any such balance will be refunded in full.
- (vi) Where any enrolment and/or financial transaction resulting in a credit balance on the student's account, other than those defined in clauses 5.5.1(v), 5.5.2, 5.5.3 and 5.5.4, a refund will be given less a \$20 administration charge. In the case where a credit balance is insufficient to cover the total amount of the administration charge, the administration charge will be adjusted to equal the amount of the credit balance.
- (vii) Any refund of fees requires authorisation by the Director of Student Administration or authorised delegate.

5.5.2 Change of class(es)

- (i) Where the student elects or is required to change a class within a paper, there will generally be no change in the fees, and therefore additional fees, refunds and administration charges do not normally apply.
- (ii) Where the student elects or is required to change a class within a paper resulting in additional fees:
 - (a) the student is required to pay any additional fees;
 - (b) no administration charges will be incurred.
- (iii) Where the student elects to change a class within a paper resulting in a credit balance on the student's account, a refund will be given less a \$10 per paper administration charge. In the case where a credit balance is insufficient to cover the total amount of the administration charge(s), the administration charge will be adjusted to equal the amount of the credit balance.
- (iv) Where the student is required by the University to change a class within a paper resulting in a credit balance on the student's account, a refund will be given and no administration charges will be applicable.

5.5.3 Transfer of paper(s)

- (i) Where the student elects or is required to transfer from one paper to another paper there may be a change in the fees.
- (ii) Where the student elects or is required to transfer from one paper to another resulting in additional fees:
 - (a) the student is required to pay any additional fees;
 - (b) no administration charges will be incurred.
- (iii) Where the student elects to transfer from one paper to another resulting in a credit balance on the student's account, a refund will be given less a \$10 per paper administration charge. In the case where a credit balance is insufficient to cover the total amount of the administration charge(s), the administration charge will be adjusted to equal the amount of the credit balance.
- (iv) Where the student is required by the University to change a class within a paper resulting in a credit balance on the student's account, a refund will be given and no administration charges will be applicable.

5.5.4 Cancellation or withdrawal from paper(s)/programme of study

- (i) For the purposes of calculating any refund that may be due, each paper will be assessed individually and any refund calculated based upon the first class start date for that paper.
- (ii) Where the student elects to cancel or withdraw from individual papers or their whole programme of study, the following rules apply:

Date Of Course Amendment Request	Enrolment Status	Refund Due	EFTS Consumption	Academic Result
Completed less than 10% of paper duration	Cancellation	100%	Nil	No result recorded
Completed between 10% and 75% of paper duration	Withdrawal	Nil	100%	Withdrawn result recorded
After 75% of paper duration completed	Withdrawal	Nil	100%	Did not complete result recorded

- (iii) Where the student elects to cancel or withdraw from individual papers or their whole programme of study, the following rules apply to NZQA external examinations or assessment/moderation fees (where applicable):

(iv)

Date of Amendment Request	Refund Due
Before paper commences	100%
After paper commences	90%

- (v) Where the student elects to cancel or withdraw from individual papers or their whole programme of study where the NZQA registration fee has been charged, the full amount paid to the University will be refunded, provided the fee has not already been forwarded to NZQA.
- (vi) Where the student elects to cancel or withdraw from individual papers or their whole programme of study where NZQA unit standard fees have been charged, the full amount paid to the University will be refunded, provided the fees have not already been forwarded to NZQA.

5.5.5 Extraordinary withdrawal from paper(s)/programme of study

- (i) Under some circumstances the provisions of 5.5.4 above may be overridden.
- (ii) Such circumstances may include, but are not limited to: serious illness, death, family crisis.
- (iii) Application for extraordinary withdrawal shall be made by the faculty and will require the specific approval of the Head of Student Relations.
- (iv) The amount of any credit/refund will be assessed and approved by the Head of Student Relations or nominee.
- (v) Any fee credit/refund granted will normally incur a \$50 administration charge.
- (vi) Any refund of fees will be authorised by the Director of Student Administration.
- (vii) Any refund will normally be limited to 50% of the fees except in the case of death, terminal illness or similar circumstances when 100% may be refunded.

- (viii) Any fee credit granted must be taken up at the next enrolment opportunity and is not refundable if the student subsequently withdraws.

5.5.6 Transfer to another institution

- (i) Where a student is transferring to another tertiary institution, the University may, at its sole discretion, elect to refund fees to the student.
- (ii) The student shall apply in writing, stating the reasons for the transfer and provide proof of admission to the other institution.
- (iii) Any refund granted will be strictly on a “pro rata” basis, calculated on the date of application and the original duration of the papers paid for.
- (iv) Any refund granted will normally incur a \$50 administration charge.

5.5.7 Method of refund

- (i) Where a student is due a refund, payment of the refund amount shall normally be made to the student's nominated bank account, irrespective of who originally paid the fees.
- (ii) Notwithstanding (i) above, where the original fees were paid by StudyLink, any refund due to the student shall be paid to StudyLink, not the student.
- (iii) Notwithstanding (i) above where the original fees were paid by an organisation or business set up as a duly approved “corporate debtor” with the University, any refund due to the student shall be paid to that organisation or business, not the student.

5.6 General rules regarding refunds for International students

5.6.1 General

- (i) Any request by an International student to amend their programme of study or withdraw from a programme or paper must be made in writing.
- (ii) The date of receipt by the Admissions and Fees Office of the course amendment request will be the date used to calculate any refund that may be applicable.
- (iii) The University reserves the right to request additional supporting information before any course amendment request is considered.
- (iv) Where any enrolment and/or financial transaction resulting in a credit balance on the student's account, other than those defined in clauses 5.4.1(ix), 5.6.2, 5.6.3 and 5.6.4, a refund will be given less a \$50 administration charge. In the case where a credit balance is insufficient to cover the total amount of the administration charge, the administration charge will be adjusted to equal the amount of the credit balance.
- (v) Any application fee paid is non-refundable in all circumstances.
- (vi) Any refund of fees will be authorised by the Director of Student Administration.

5.6.2 Change of class(es)

- (i) Where an International student elects or is required to change a class within a paper, there will generally be no change in the fees, and therefore additional fees, refunds and administration charges do not normally apply.
- (ii) Where an International student elects or is required to change a class within a paper resulting in additional fees:
 - (a) the International student is required to pay any additional fees;
 - (b) no administration charges will be incurred.
- (iii) Where an International student elects to change a class within a paper resulting in a credit balance on the International student's account, a refund will be given less a \$10 per paper administration charge. In the case where a credit balance is insufficient to cover the total amount of the administration charge(s), the administration charge will be adjusted to equal the amount of the credit balance.
- (iv) Where the student is required by the University to change a class within a paper resulting in a credit balance on the student's account, a refund will be given and no administration charges will be applicable.
- (v) Notwithstanding (ii) to (iv) above, where the International student is in their first year of study, the provisions of section 5.4.1 are applicable.

5.6.3 Transfer of paper(s)

- (i) Where an International student elects or is required to transfer from one paper to another paper there may be a change in the fees.
- (ii) Where an International student elects or is required to transfer from one paper to another resulting in additional fees:
 - (a) the International student is required to pay any additional fees;
 - (b) no administration charges will be incurred.
- (iii) Where an International student elects to transfer from one paper to another resulting in a credit balance on the International student's account, a refund will be given less a \$10 administration charge. In the case where a credit balance is insufficient to cover the total amount of the administration charge(s), the administration charge will be adjusted to equal the amount of the credit balance.
- (iv) Where the student is required by the University to change a class within a paper resulting in a credit balance on the student's account, a refund will be given and no administration charges will be applicable.
- (v) Notwithstanding (ii) to (iv) above, where the International student is in their first year of study, the provisions of section 5.4.1 are applicable.

5.6.4 Withdrawal from programme of study/transfer to another institution

- (i) For the purposes of calculating any refund that may be due, the first class start date for the programme will be used.
- (ii) Where withdrawal from a programme of study is sought, an International student must prove to the University that they have satisfied the requirements of Immigration New Zealand with respect to their visa.
- (iii) Where transfer to another institution is sought, an International student must prove to the University that they have satisfied the requirements of Immigration New Zealand with respect to their visa, and have a valid offer of place from the institution being transferred to.
- (iv) Where an International student elects to withdraw from their programme of study, the following rules apply:

Date of Refund Request	Enrolment Status	Refund Due	Administration Charges	Academic Result
More than 7 days before the start of the programme	Cancellation	100% (less administration charges)	NZ\$300	No result recorded
From 7 days prior to the start of the programme and less than 10% of the programme duration completed	Cancellation	90% (less administration charges)	NZ\$300	No result recorded
From 10% of the programme duration completed and up to 75% of programme duration completed	Withdrawal	Nil	Nil	Withdrawn result recorded
After 75% of programme duration completed	Withdrawal	Nil	Nil	Did not complete result recorded

5.6.5 Withdrawal from individual papers

- (i) For the purposes of calculating any refund that may be due, each paper will be assessed individually and any refund calculated based upon the first class start date for that paper.
- (ii) Where withdrawal from an individual paper is sought, an International student must prove to the University that they will still satisfy the provisions of their student visa.
- (iii) Where an International student elects to withdraw from individual papers, the following rules apply:

Date of Refund Request	Enrolment Status	Refund Due	Administration Charges	Academic Result
More than 7 days before the start of the paper	Cancellation	100% (less administration charges)	The greater of: \$50; or \$10 per paper	No result recorded
From 7 days prior to the start of the paper and less than 10% of the paper duration completed	Cancellation	90% (less administration charges)	The greater of: \$50; or \$10 per paper	No result recorded
From 10% of the paper duration completed and up to 75% of paper duration completed	Withdrawal	Nil	Nil	Withdrawn result recorded
After 75% of paper duration completed	Withdrawal	Nil	Nil	Did not complete result recorded

5.6.6 Place not offered/offer withdrawn

- (i) Except in the circumstances of fraudulent information, any fees paid (excluding any application fee) are fully refundable if the University:
 - (a) does not offer a place to a student, or
 - (b) withdraws an Offer of Place, or
 - (c) is unable to provide the programme offered.
- (ii) If an offer is withdrawn or the University does not offer a place due to fraudulent information supplied by the student, the University reserves the right to retain the fees paid.

5.6.7 Failure to obtain or maintain a student visa/permit

- (i) A full refund of fees will be issued in the event of a student failing to obtain a student permit/visa, provided:
 - (a) the refund application is received by the University within 7 days of the student receiving notification from Immigration New Zealand (INZ) that their visa has been declined; and
 - (b) the student has not commenced study for the relevant period, and
 - (c) a copy of the letter from INZ declining the student's visa is received by the University.
- (ii) A full refund of fees will be issued in the event of a student's application for an extension to their visa/permit being refused by Immigration New Zealand (INZ), provided:
 - (a) the International Student Refund Application is received by the University within 7 days of the student receiving notification that their visa/permit extension has been refused; and
 - (b) the student has not commenced study for the relevant period, and
 - (c) a copy of the letter from INZ declining the student's visa is received by the University.

- (iii) In the case where a student has commenced study, and they have not maintained or obtained a student permit/visa, they shall not be entitled to a refund of any fees.

5.6.8 Student is granted New Zealand resident status

- (i) An international student who obtains permanent residency while studying on a student visa will be entitled to domestic student fees subject to the conditions below.

Where the student has not commenced study* in the next period (ie term or semester or year) of study in their programme as at the date that permanent residency is granted:	Entitled to domestic fee for the programme of study
Where the student has commenced study in a paper, but the refund period for that paper has not passed as at the date that permanent residency is granted:	Entitled to domestic fee for that paper
Where the student has commenced study in a paper, but the refund period for that paper has passed as at the date that permanent residency is granted:	International fee is payable for that paper

* "commenced study" means the commencement date of the first class in the papers which form part of the student's programme

- (ii) Any International student seeking to obtain domestic students fees must provide evidence of their permanent residency status to the University
- (iii) The amount of any refund for a paper shall be the difference between the domestic fee and the international for that paper.
- (iv) A charge of \$300 will be applied for processing the refund.

5.6.9 Overpayment of fees

- (i) An International student is entitled to a full refund of any fees that have been paid in excess of the total fees requested by the University on the offer of place.
- (ii) This refund will be granted provided the student holds a current student permit and current Medical and Travel Insurance for the period of study.
- (iii) The provisions of this section do not apply where the amount paid as detailed on the offer of place is greater than the amount detailed on the initial enrolment invoice. In such a case the provisions of section 5.4.1 apply.

5.6.10 Extraordinary circumstances

- (i) Pro-rata refunds for International students may be granted by the Director of Student Administration (under certain circumstances).
- (ii) Such circumstances may include, but are not limited to: serious illness, death, family crisis.
- (iii) Application for extraordinary withdrawal shall be made by the faculty and will require the specific approval of the Head of Student Relations.
- (iv) An International Student Refund Application Form along with supporting information must be provided.

- (v) Any such refunds shall be at the sole discretion of the University.
- (vi) Any refund granted will normally incur a \$50 administration charge.
- (vii) The amount of any refund will be assessed by the Admission and Fees Manager or nominee and approved by the Head of Student Relations.
- (viii) Any refund of fees will be authorised by the Director of Student Administration.

5.6.11 Method of refund

- (i) Where an International student is due a refund due to a change of class, payment of the refund amount shall normally be made to the student's nominated bank account.
- (ii) Where an International student is due a refund due to a transfer of papers, payment of the refund amount shall normally be made to the student's nominated bank account.
- (iii) Where an International student is due a refund due to a withdrawal from a programme, payment of the refund amount shall normally be made to the student's nominated bank account in the student's home country.
- (iv) Where an International student is due a refund due to a transfer to another institution, payment of the refund amount shall normally be made to the student's institution.
- (v) Where an International student is due a refund due to a withdrawal from an individual paper, payment of the refund amount shall normally be made to the student's nominated bank account.
- (vi) Where an International student is due a refund due to a place being not offered or the offer being withdrawn, payment of the refund amount shall normally be made to the student's nominated bank account in the student's home country.
- (vii) Where an International student is due a refund due to failure to obtain or maintain a student visa/permit, payment of the refund amount shall normally be made to the student's nominated bank account in the student's home country.
- (viii) Where an International student is due a refund due to being granted New Zealand permanent residency status, payment of the refund amount shall normally be made to the student's nominated bank account.
- (ix) Where an International student is due a refund due to an overpayment of fees, payment of the refund amount shall normally be made to the student's nominated bank account.
- (x) Where an International student is due a refund due to extraordinary circumstances, payment of the refund amount shall normally be made to the student's nominated bank account in the student's home country.

Schedule A: Guidelines for Discipline Committee Procedure

- 1 The Chairperson of the Discipline Committee shall:
 - 1.1 open the hearing and introduce the Committee members, Secretary, and any counsel or representative/s present;
 - 1.2 state the purpose of the hearing;
 - 1.3 state the procedure of the hearing;
- 2 If there are any witnesses present, the Chairperson shall:
 - 2.1 hear from the student and the complainant as to whether there are issues of credibility, or any concerns about the witnesses remaining in the hearing;
 - 2.2 decide whether the witnesses can remain;
 - 2.3 if they cannot, then request they wait outside until called upon and advise them not to discuss their evidence.
- 3 The Chairperson shall move a motion that members of the public be excluded from the whole of the proceedings of the hearing to protect the privacy of the persons concerned and on the grounds contained in Section 9 of the Official Information Act 1982.
- 4 The Chairperson shall confirm that the student understands the complaint/s and the allegations against him or her and that he/she has a copy of all material. If not, the Chairperson shall take the student through the complaint as set out in the notice.
- 5 The Chairperson shall ask the student to state whether or not he/she denies or admits the complaint.
- 6 Throughout the hearing, either party may involve a representative. For the purposes of these guidelines where reference is made to the student or complainant (other than the giving of evidence) it shall also be deemed to be referring to their representative.
- 7 If the complaint is admitted and the student accepts the allegations as set out in the complaint then the Chairperson shall:
 - 7.1 ask the student if he/she or witnesses have any further comments or information they wish the Committee to consider.
 - 7.2 ask the Complainant if they have any comments they wish to make.
 - 7.3 call for any questions from the other Committee members.
 - 7.4 allow the student the opportunity to re-examine or clarify points that have arisen.
 - 7.5 ask for an indication from all the parties as to what they consider an appropriate penalty to be.
- 8 If the student admits but challenges the circumstances of the offence, the disputed circumstances will be heard in the manner set out below as if the complaint was denied.
- 9 If the complaint is denied or admitted but the circumstances challenged then the hearing will proceed as follows:
 - 9.1 Chairperson will advise whether or not a record will be kept of the proceedings.

- 9.2. The Chairperson will inquire as to whether the parties will be calling witnesses. If so, the Chairperson will explain that as each witness appears they will:
 - (a) make a statement;
 - (b) answer any questions put to them by the Committee members;
 - (c) at the discretion of the Chairperson, answer any questions put to them by the other party;
 - (d) the Chairperson may intervene in any question/s where necessary at any time.
- 9.3. The student and the Complainant shall have the opportunity to make any introductory remarks/statements and closing statements/submissions.
- 9.4. The order of the proceeding will be as follows:
 - (a) The Complainant shall set out their case, which shall include calling any witness, referring to any documentation (copies of which should already have been provided), explaining why the conduct complained of amounts to a breach of statute, and setting out the implications of such conduct on the good discipline of the University (e.g. disrupting others, danger to students and faculty, etc.).
 - (b) The student shall then set out their case, which shall include but not be limited to, calling evidence, referring to documentation (copies of which should already have been provided), disputing whether the conduct took place or the identity of the perpetrators, outlining why the conduct does not amount to a breach and/or setting out any mitigating circumstances.
- 9.5. The Complainant shall then make closing remarks including, where appropriate, views on the penalty.
- 9.6. The Student shall then make closing remarks including, where appropriate, views on the penalty.
10. The Committee shall fully and fairly consider all information put to it in reaching its decision without bias or predetermination.
11. Require all people (other than the Committee members and the Secretary) to leave and wait outside while the Committee considers its decision.
12. If it is likely to take longer than half an hour to reach its decision, then the Chairperson shall advise the parties that they will be advised of the decision in writing by the Secretary within two working days.
13. If the decision can be reached in less than half an hour, the parties (excluding witnesses) will be called back into the hearing room once a decision is made and advised:
 - 13.1. of the decision and the reasons for it;
 - 13.2. that they will receive written confirmation of such decision and reasons in writing from the Secretary within seven working days;
 - 13.3. of the right to appeal.

Index

A

- Academic Appeals, 107
 - Appeals Against an Examination Board Decision, 107
 - Thesis and Dissertation Appeals, 108
- Academic Director, 14
- Academic Discipline, 109
 - Appeals Against a Faculty Disciplinary Committee Decision, 110
 - Complaints, 109
 - Dishonesty, 109
- Academic Dress, 116–119
- Academic Regulations, 91
 - Application and Enforcement, 91
 - General Academic, 91
 - Standard Qualification, 91
- Access to Services, 97
- Ad Eundem Statum Admission, 138
- Additional Majors and Minors Regulations, 510
- Admission and Enrolment Requirements, 94
 - Academic Progress, 98
 - Access to Services, 97
 - Approval of Course of Study or Programme, 96
 - Bachelor's Degrees, 95
 - Changes to Enrolment in Papers, 97
 - Diploma and Certificate Programmes, 95
 - Enrolment, 95
 - Fees and Charges, 96
 - General Admission Requirements, 94
 - Leave of Absence, 98
 - Postgraduate Programmes, 95
 - Withdrawal from a Programme, 97
- Admission to...
 - Bachelor's Degrees, 128, 136–146
 - Bachelor's Degrees with Honours, 127
 - Certificate of Personal Interest, 130
 - Certificate of Proficiency, 130
 - Certificate Programmes, 129, 149–151
 - Conjoint Programmes of Study, 128, 146
 - Degree Programmes, 136–146
 - Diploma Programmes, 129, 147–148
 - Doctoral Degrees, 120
 - Graduate Diplomas and Graduate Certificates, 127
 - Master's Degrees, 122
 - Postgraduate Diplomas and Postgraduate Certificates, 126
 - Undergraduate Programmes, 136–146
- Aegrotat Pass, 103, 104
- Application and Enforcement of Regulations, 91
- Assessment and Granting of Credit, 103
 - Extension of Time, 105
 - Granting of Credit, 106
 - Reconsideration of Assessments, 105
 - Recording, 103
 - Requirements, 103
 - Still to Complete, 105
 - Te Reo Māori in Assessment, 106
- Auckland University of Technology Ethics Committee (AUTEC), 86

B

- Bachelor of...
 - Art and Design (Honours), 354
 - Arts, 388, 510
 - Arts (Honours), 355
 - Business, 401, 510
 - Business (Honours), 357
 - Communication Studies, 410, 510
 - Communication Studies (Honours), 360
 - Computer and Information Sciences, 416, 510
 - Computer and Information Sciences (Honours), 361
 - Creative Technologies, 421, 510
 - Creative Technologies (Honours), 362
 - Design, 423, 510
 - Education [Specialty] Teaching, 431
 - Engineering, 363
 - Engineering (Honours), 363
 - Engineering Technology, 436
 - Health Science, 443, 510
 - Health Science (Honours), 371
 - Health Science (Midwifery), 453
 - Health Science (Nursing), 456
 - Health Science (Occupational Therapy), 460
 - Health Science (Oral Health), 463
 - Health Science (Physiotherapy), 465
 - Health Science (Podiatry), 468
 - International Hospitality Management, 470, 510
 - International Tourism Management, 475, 510
 - Laws, 478
 - Laws (Honours), 373
 - Māori Development, 482, 510
 - Mathematical Sciences, 485, 510
 - Medical Laboratory Science, 489
 - Pasifika Education (Early Childhood Teaching), 492
 - Science, 494, 510
 - Science (Honours), 375
 - Sport and Recreation, 503, 510
 - Sport and Recreation (Honours), 377
 - Visual Arts, 507, 510
- Bachelor of Arts and Bachelor of Business
 - Conjoint Programme of Study, 379
- Bachelor of Arts and Bachelor of Computer and Information Sciences Conjoint Programme of Study, 380
- Bachelor of Business and Bachelor of Communication Studies Conjoint Programme of Study, 381
- Bachelor of Business and Bachelor of Computer and Information Sciences Conjoint Programme of Study, 382
- Bachelor of Business and Bachelor of Health Science Conjoint Programme of Study, 383
- Bachelor of Business and Bachelor of International Hospitality Management Conjoint Programme of Study, 384

Bachelor of Business and Bachelor of Science Conjoint Programme of Study, 385

Bachelor of Business and Bachelor of Sport and Recreation Conjoint Programme of Study, 386

Bachelor of Computer and Information Sciences and Bachelor of Science Conjoint Programme of Study, 387

Bachelor's Degrees, 388–509

Bachelor's Degrees with Honours, 354–378

Bachelor's Degrees with Honours, Character of..., 126

Bachelor's Degrees, Character of..., 128

Bachelor's Degrees Programme Admission, 136

C

Cancellation of Programmes or Papers, 93

Certificate in...

- Advanced Professional Cookery, 570
- Applied Mental Health, 590
- Applied Science, 591
- Business, 592
- Business Studies, 593
- Communication Studies, 594
- Conflict Resolution, 595
- [Specialty] Education, 596
- Employment Skills English, 598
- English for Academic Study, 131, 600
- English Language, 601
- Foundation Studies, 603
- Hospitality and Tourism, 605
- Introduction to Early Childhood Education, 606
- Legal Studies, 607
- Māori Development, 608
- Practical Patisserie, 609
- Professional Cookery, 570
- Science and Technology, 610
- Social Sciences, 611
- Sport and Recreation, 612
- Tertiary Teaching, 549

Certificate Programme Admission, 129, 149

Certificates, 590–612

Certificates of Personal Interest, Character of..., 129

Certificates of Proficiency, Character of..., 130

Certificates, Character of..., 129

Changes to Enrolment, 97

Chief Financial Officer, 14

Children on Campus Policy, 627

Committees and Boards

- Academic Board, 16, 84, 85
- AuSM, 622
- Boards of Studies, 16, 84
- Discipline, 622–625
- Ethics, 16, 84, 86
- Examination Boards, 16, 84
- Faculty Appeals, 16, 84, 107

- Faculty Boards, 16, 84
- Faculty Disciplinary, 16, 84, 110
- Faculty Postgraduate, 98, 120, 121
- Honours, 16, 84, 87
- International Strategy, 16, 84
- Learning and Teaching, 16, 84
- Library, 16, 84, 613
- Professional Appointment, 16
- Programme Approval and Review, 16, 84
- Research, 16, 84
- University Postgraduate Board, 16, 84, 98, 108, 112, 120–127, 260
- University Scholarships, 16, 84

Complaints, 109, 615, 619

Conceded Pass, 103, 104

Conjoint Programmes of Study, 379–387

Council, 15

D

Dean Postgraduate, 14

Deputy Vice-Chancellor, 14

Diploma in...

- Applied Science, 564
- Applied Science (Level 6), 494
- Business, 568
- Chinese, 569
- Culinary Arts, 570
- Engineering [Specialty], 572
- English Language, 574
- Hospitality Management, 575
- Interpreting and Translation, 576
- Japanese, 578
- Māori Development, 579
- Mental Health Support Work, 580
- Outdoor Recreation Leadership, 581
- Paramedic Science, 582
- Patisserie, 583
- Sport and Recreation, 584
- Sports Management and Exercise Science, 585
- Travel and Tourism, 586

Diploma Programme Admission, 129, 147

Diplomas, 564–589

Diplomas, Character of..., 129

Discipline Statute, 616

Discretionary Entrance to Bachelor's Degrees, 137

Dishonesty During Assessment or Course of Study, 109

Dissertations

- Bachelor's Degrees with Honours, 127
- Master's Degrees, 124

Doctor of...

- Design, 156
- Education, 157
- Health Science, 158
- Philosophy, 159

Doctoral Degrees, 156–159

Doctoral Degrees, Character of ..., 120

E

Emeritus Associates, 18
 Emeritus Institute Fellows, 17
 Emeritus Professors, 18
 English Language Requirements, 131

F

Fees and Charges, 96

G

General Academic Regulations, 91, 92
 General Counsel and Director of Governance, 14
 Glossary, 9
 Grade Schedule, 103
 Graduate Certificate in...
 Arts, 551
 Business, 552
 Career Development, 553
 Computer and Information Sciences, 554
 Economic Development, 555
 Emergency Management, 556
 Health Science, 557
 International Hospitality Management, 558
 International Tourism Management, 559
 Mathematical Sciences, 560
 Nursing Practice, 561
 Science, 562
 Sport and Exercise, 563
 Graduate Certificates, 551–563
 Graduate Diploma in...
 Addictions, 523
 Advertising Creativity, 525
 Arts, 527
 Business, 528
 Career Development, 533
 Computer and Information Sciences, 534
 Economic Development, 535
 [Specialty] Education, 536
 Health Science, 539
 International Hospitality Management, 540
 International Tourism Management, 541
 Mathematical Sciences, 542
 Pacific Journalism, 543
 Psychotherapy Studies, 545
 Science, 546
 Secondary Teaching, 547
 Sport and Exercise, 548
 Tertiary Teaching, 549
 Graduate Diplomas, 523–550
 Graduate Diplomas and Graduate Certificates,
 Character of..., 127
 Graduation, 88, 89, 112–119
 Granting of Credit, 106
 Granting of Qualifications and Awards, 112
 Academic Dress, 116–119
 Bachelor's Degrees
 Certificates
 Colours
 Diplomas

Doctoral Degrees
 Graduate Certificates
 Graduate Diplomas
 Korowai
 Master's Degrees
 Office holders and graduation officials
 Official robe makers
 Postgraduate Certificates
 Postgraduate Diplomas
 Posthumous Awards
 University Stoles

Entitlement, 112

Honorary Qualifications and Awards, 17, 89, 113

Other Awards, 89, 115

 Attendance Awards
 Certificates of Personal Interest
 Certificates of Proficiency

Parchments and Statements, 115, 152

Posthumous Qualifications and Awards, 114

Presentation, 113

 Certificate, 114

 Deferral, 114

 Degree and Diploma, 113

Group Director People and Organisation, 14

H

Head of the Vice Chancellor's Office, 14
 Head of Strategy and Planning, 14
 Honorary Associates, 17
 Honorary Fellows, 18
 Honorary Graduates, 18
 Honorary Institute Fellows, 17

I

IELTS Requirements, 131

L

Librarian, University, 14
 Library Regulations, 613
 Limitations of Enrolments, 93

M

Major, definition, 10
 Māori in Assessment, 106
 Master of...
 Adult Literacy and Numeracy Education, 160
 Analytics, 162
 Applied Finance, 164
 Art and Design, 165
 Arts, 166
 Arts Management, 171
 Business, 173
 Business Administration, 180
 Career Development, 185
 Communication Studies, 186
 Computer and Information Sciences, 190

Construction Management, 193
 Creative Technologies, 195
 Creative Writing, 197
 Cultural and Creative Practice, 198
 Design, 200, 202
 Education, 204
 Educational Leadership, 206
 Emergency Management, 208
 Engineering, 210
 Engineering Project Management, 212
 Engineering Studies, 214
 English and New Media Studies, 216
 Gastronomy, 218
 Geographic Information Science, 220
 Global Business, 222
 Health Informatics, 224
 Health Practice, 226
 Health Science, 233
 Human Rights, 240
 Information Security and Digital
 Forensics, 241
 International Hospitality Management, 243
 International Tourism Management, 246
 Laws, 249
 Marketing, 254
 Medical Laboratory Science, 256
 Performance and Media Arts, 258
 Philosophy, 260
 Professional Accounting, 261
 Professional Business Studies, 263
 Professional Language Studies, 265
 Psychotherapy, 267
 Public Health, 269
 Science, 271
 Science (Research), 275
 Service-Oriented Computing, 278
 Social Innovation, 280
 Sport and Exercise, 282
 Teaching and Learning, 284
 Visual Arts, 285
 Master's Degrees, 160–286
 Master's Degrees, Character of..., 122

N

National Diploma in Teaching (Early Childhood
 Education, Pasifika), 588
 NCEA for University Entrance, 136

P

Payment and refund of fees
 Domestic students
 Calculation of fees, 628
 Cancellation or withdrawal, 631
 Change of class(es), 631
 Confirmation of attendance, 628
 Extraordinary withdrawals, 632
 Method of refund, 633
 Transfer to another institution, 633
 Transfer of paper(s), 631
 Unpaid fees, 628

International students
 Change of class(es), 634
 Extraordinary circumstances, 637
 Fees for International students, 628
 Method of refund, 638
 New students, 628
 New Zealand resident status, 637
 Overpayment of fees, 637
 Place not offered, 636
 Returning students, 629
 Student visa/permit, 636
 Transfer of paper(s), 634
 Unpaid fees, 630
 Withdrawal, 635
 Payment and refund of fees, Protocol for, 628
 Plagiarism, definition, 10
 Policy, 613
 Complaints Procedures, 615
 Discipline Statute, 616
 Library Regulations, 613
 Postgraduate Board, University, 16, 84, 98, 108,
 112, 120–127, 260
 Postgraduate Certificate in...
 Advanced Nursing Practice, 328
 Arts, 329
 Business, 330
 Business Administration, 331
 Business Studies, 332
 Communication Studies, 333
 Computer and Information Sciences, 334
 Cultural and Creative Practice, 335
 Design, 336
 Education, 337
 Educational Leadership, 338
 Emergency Management, 339
 Engineering, 340
 Gastronomy, 341
 Health Science, 342
 International Hospitality Management, 344
 International Tourism Management, 345
 Law, 346
 Medical Laboratory Science, 347
 Professional Accounting, 348
 Public Health, 349
 Science, 350
 Social Innovation, 351
 Sport and Exercise, 352
 Visual Arts, 353
 Postgraduate Certificates, 328–353
 Postgraduate Diploma in...
 Applied Finance, 287
 Art and Design, 288
 Arts, 289
 Brand Communication, 290
 Business, 291
 Business Administration, 292
 Clinical Child and Adolescent
 Psychotherapy, 295
 Communication Studies, 296
 Computer and Information Sciences, 298
 Counselling Psychology, 299
 Education, 300
 Emergency Management, 301

Engineering, 302
 Gastronomy, 304
 Geographic Information Science, 305
 Global Business, 306
 Health Science, 307
 International Hospitality Management, 315
 International Tourism Management, 316
 Marketing, 318
 Medical Laboratory Science, 319
 Performance and Media Arts, 320
 Professional Accounting, 321
 Public Health, 322
 Rehabilitation Psychology, 323
 Science, 324
 Social Innovation, 326
 Sport and Exercise, 327
 Postgraduate Diplomas, 287–327
 Postgraduate Diplomas and Postgraduate
 Certificates, Character of..., 126
 Pro Vice-Chancellors, 14
 International
 Learning and Teaching
 Māori Advancement
 North Shore
 Research and Innovation
 South Campus Development
 Student Success
 Programme Regulations, 155
 Protocol for payment and refund of fees, 628

Q

Qualification Regulations, 120
 Bachelor's Degrees, 128
 Bachelor's Degrees with Honours, 126
 Certificates, 129
 Certificates of Personal Interest, 130
 Certificates of Proficiency, 129
 Diplomas, 129
 Doctoral Degrees, 120
 Graduate Certificates, 127
 Graduate Diplomas, 127
 Master's Degrees, 122
 Postgraduate Certificates, 126
 Postgraduate Diplomas, 126
 Qualifications and Awards, 88
 Academic Dress, 89, 116–119, 154
 Granting of, 88
 Honoraria, 89
 List of, 88
 Other awards, 90

R

Recognition of Prior Learning, 100
 Cross Credit, 101
 Limits, 100
 Other Institutions, 101
 Reassignment, 102
 Reconsideration and Appeal, 102
 Transfer Credit, 101
 Types of Credit and Conditions, 100

Reconsideration of Assessments, 105
 Regulations, 91
 Application and Enforcement
 General Academic
 Standard Qualification
 Research Institutes, 20–21
 Engineering Research Institute
 Health and Rehabilitation Research Institute
 Institute for Applied Ecology New Zealand
 Institute for Radio Astronomy and Space
 Research
 Institute of Biomedical Technologies
 Institute of Culture, Discourse and
 Communication
 Institute of Public Policy
 Knowledge Engineering and Discovery
 Research Institute
 National Institute for Public Health and
 Mental Health Research
 National Institute for Stroke and Applied
 Neurosciences
 New Zealand Tourism Research Institute
 New Zealand Work Research Institute
 Sports Performance Research Institute,
 New Zealand
 Te Ipukarea: The National Māori Language
 Research Institute

S

Schedule 1: English Language Requirements, 131
 Schedule 2: Admission to Bachelor's Degrees,
 Diplomas and Certificates, 136
 Schedule 3: Format of Parchments and
 Statements, 152
 Schedule 4: Qualification Colours for University
 Academic Dress, 154
 Special Admission to Bachelor's Degrees, 137
 Staff
 Centre for Learning and Teaching, 81
 Council, 15
 Faculty of Business, Economics and Law
 Business School, 24
 Department of Accounting, 24
 Department of Business Information
 Systems, 25
 Department of Finance, 26
 Department of International Business, 26
 Department of Management, 27
 Department of Marketing, Advertising,
 Retailing and Sales, 28
 School of Economics, 29
 Research Institutes and Centres, 22
 Law School, 30
 Faculty of Culture and Society
 Institutes and Research Centres, 31
 School of Education, 33
 School of Hospitality and Tourism, 35
 School of Language and Culture, 37
 School of Social Sciences and
 Public Policy, 39

Faculty of Design and Creative Technologies
 Colab, 48
 Research Institutes and Centres, 41
 School of Art and Design, 45
 School of Communication Studies, 48
 School of Engineering, Computer and
 Mathematical Sciences, 50
 Faculty of Health and Environmental Sciences
 Centre for Child Health Research, 72
 Centre for Midwifery and Women's Health
 Research, 67
 Centre for Migrant and Refugee Health
 Research, 72
 Centre for Pacific Health and Development
 Research, 72
 Faculty Research Office, 57
 Gambling and Addictions Research
 Centre, 72
 Health Rehabilitation and Research
 Institute, 67
 Human Potential Centre, 76
 Institute for Applied Ecology New Zealand, 60
 National Centre for Interprofessional
 Education and Collaborative Practice, 57
 National Institute for Public Health and
 Mental Health Research, 71
 National Institute for Stroke and Applied
 Neurosciences, 73
 School of Clinical Sciences, 60
 School of Interprofessional Health Studies, 57
 School of Public Health and Psychosocial
 Studies, 68
 School of Science, 58
 School of Sport and Recreation, 73
 Sports Performance Research Institute,
 New Zealand, 76
 Taupua Waioira – Centre for Māori Health
 Research, 73
 International House, 80
 Library Learning Support Services, 79
 Officers of AUT, 14
 Te Ara Poutama – Faculty of Māori and
 Indigenous Development, 77
 Standard qualification regulations, 91, 120

T

Te Ara Poutama, 77
 Te Reo Māori in Assessment, 106
 Theses
 Doctoral, 121
 Master's Degrees, 124
 Time limits
 Bachelor's Degrees, 128
 Bachelor's Degrees with Honours, 127
 Certificates, 129
 Diplomas, 129
 Doctoral Degrees, 121
 Graduate Diplomas and Graduate
 Certificates, 128
 Master's Degrees, 123
 Postgraduate Diplomas and Postgraduate
 Certificates, 126

U

University Entrance for Bachelor's Degrees, 136
 University Postgraduate Board, 16, 84, 98, 108,
 112, 120–127, 260

V

Vice-Chancellor, 14